

부품 매뉴얼 PARTS MANUAL

C15/18/20s CL

SERIAL NUMBER : C152L - XXXX - 9834 CNF (HMC, Tier 4)

부품 청구시 항상 장비의 SERIAL NO. 도
함께 알려 주십시오.

ALWAYS GIVE TRUCK SERIAL NUMBER
WHEN ORDERING PARTS.

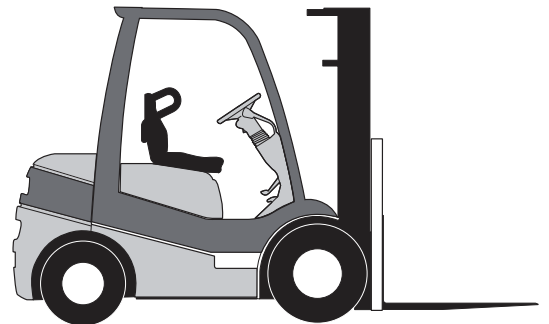

Publication Date : Dec. 2013



(본사) 경기도 부천시 오정구 오정동 202-1
(Head office) 202-1 Ojung-Dong, Ojung-Gu, Bucheon-city, Kyunggi-do, Korea
(공장) 경남 창원시 웅남동 40-1
(Factory) 40-1 Ungnam-dong, Changwon-city, Kyungnam, Korea



00-687	ENGINE MOUNTING 엔진 마운팅	13-342	HEAD & T/SIGNAL LIGHT INSTALLATION 헤드& 턴시그널 라이트 조립그룹
00-688	ENGINE GASKET KIT 엔진 가스켓 키트	14-412	ELECTRICAL WIRING (MAIN) 전기장치 와이어링 (메인)
00-690	CYLINDER HEAD & COVERS 실린더 헤드& 커버	14-428	ELECTRICAL WIRING (INSTRUMENT) 전기장치 와이어링 (계기판)
00-691	CRANKCASE 크랭크케이스	14-438	STATIC STRAP 스태틱 스트랩
01-344	COOLING SYSTEM 쿨링 시스템	22-009	BRAKE ASSEMBLY LH 브레이크 어셈블리 - 좌
01-349	COOLING WATER SYSTEM 쿨링 워터 시스템	22-010	BRAKE ASSEMBLY RH 브레이크 어셈블리 - 우
02-154	NON PRE-CLEANER GP 논-프리 크리너 그룹	22-013	DRIVE WHEEL & TIRE MOUNTING 드라이브휠& 타이어 마운팅
02-422	ACCELERATOR SYSTEM 악셀레이터 시스템	22-014	STEER WHEEL & TIRE MOUNTING 스티어휠& 타이어 마운팅
02-474	AIR CLEANER ASSEMBLY 에어 크리너 어셈블리	22-035	DRIVE WHEEL & TIRE (CUSHION TYPE) 드라이브 휠& 타이어 (쿠션 타입)
02-478	INDICATOR LIGHT INSTALLATION 지시등 조립그룹	22-036	STEER WHEEL & TIRE (CUSHION TYPE) 스티어 휠& 타이어 (쿠션 타입)
03-299	LPG TANK MOUNTING LPG 탱크 마운팅	23-214	INCHING MASTER CYLINDER 인칭 마스터 실린더
03-581	SWITCH INSTALLATION 스위치 조립그룹	23-242	BRAKE MASTER CYLINDER 브레이크 마스터 실린더
03-599	INTAKE & EXHAUST MANIFOLD 흡기& 배기 기관	23-390	BRAKE & INCHING LINES 브레이크& 인칭라인
03-605	FUEL LINES 연료 라인	23-392	BRAKE LINES 브레이크 라인
03-615	FUEL SYSTEM 연료 시스템	23-545	PARKING BRAKE LINKAGE 파킹 브레이크 링크이지
03-616	EXHAUST SYSTEM 배기 시스템	25-050	STEER COLUMN & GEAR MOUNTING 스티어 컬럼& 기어 마운팅
03-668	INTAKE SYSTEM 흡기 시스템 (유일)	25-076	STEERING UNIT 스티어링 유닛
03-683	INTAKE & EXHAUST MANIFOLD 흡기& 배기 기관	25-144	STEERING COLUMN ASSEMBLY 스티어링 컬럼 어셈블리
03-684	FUEL LINES 연료 라인	25-250	STEERING WHEEL MOUNTING 스티어링 휠 마운팅
05-041	TRANSMISSION PUMP & HYDRAULICS 트랜스미션 펌프& 유압	26-219	STEER AXLE MOUNTING 스티어링 액슬 마운팅
05-042	DIFFERENTIAL & DRIVE AXLE 디퍼렌셜& 드라이브 액슬	26-255	STEERING AXLE 스티어링 액슬
06-113	TRANSMISSION CLUTCH PACK 트랜스미션 클러치 팩	26-256	STEERING CYLINDER 스티어링 실린더
06-114	CONTROL VALVE ASSEMBLY 컨트롤 밸브 어셈블리	26-309	HYDRAULIC STEERING LINES 유압 스티어링 라인
07-076	TRANSAXLE MOUNTING 트랜스액슬 마운팅	26-310	HYDRAULIC RETURN LINES 유압 리턴 라인
10-130	TRANS COOLING LINES 트랜스미션 쿨링 라인	29-140	HYDRAULIC SUMP FILTER 유압 성프 필터
11-110	ELECTRICAL CONTROL 전기장치 컨트롤	29-230	HYDRAULIC PUMP MOUNTING 유압 펌프 마운팅
12-193	ALTERNATOR ASSEMBLY 알터네이터 어셈블리	29-252	HYDRAULIC SUMP 유압 성프
12-200	BATTERY MOUNTING 배터리 마운팅	30-206	MAIN CONTROL VALVE 2-SPOOL 메인 컨트롤 밸브 - 2 스푼
13-033	KEY & DIRECTIONAL SWITCH INSTALLATION 키& 방향스위치 조립그룹	30-207	MAIN CONTROL VALVE 3-SPOOL 메인 컨트롤 밸브 - 3 스푼
13-162	STROBE LIGHT MOUNTING 경광등 마운팅	30-208	MAIN CONTROL VALVE 4-SPOOL 메인 컨트롤 밸브 - 4 스푼
13-182	STROBE LIGHT 경광등	30-209	HYDRAULIC VALVE MOUNTING (2SPOOL) 유압밸브 마운팅 (2스푼)
13-183	STROBE LIGHT MOUNTING 경광등 마운팅	30-210	HYDRAULIC VALVE MOUNTING (3SPOOL) 유압밸브 마운팅 (3스푼)
13-199	HEAD LAMP 헤드램프	30-211	HYDRAULIC VALVE MOUNTING (4SPOOL) 유압밸브 마운팅 (4스푼)
13-228	BACK-UP ALARM INSTALLATION 백-업 알람 조립그룹	31-129	HYDRAULIC LIFT & TILT LINES 유압 리프트& 틸트 라인
13-236	COMBINATION & REAR WORK LIGHT INSTALLATION 컴비네이션& 후방 작업등 조립그룹	31-323	HYDRAULIC SUPPLY LINES 유압 공급 라인
13-338	HEAD & T/SIGNAL LIGHT INSTALLATION 헤드& 턴시그널 라이트 조립그룹	32-125	TILT CYLINDER 틸트 실린더

32-132	TILT CYLINDER MOUNTING 틸트 실린더 마운팅	50-783	ATTACHMENT HOSE ADAPTATION (UPRIGHT) 어태치 호스 적용 (마스트)
32-167	TILT AMOUNT GROUP 틸트 어마운트 그룹	50-784	ATTACHMENT HOSE & CABLE ADAPTATION (UPRIGHT) 어태치 호스& 케이블 적용 (마스트)
32-850	ACCUMULATOR 어큐뮬레이터	50-785	ATTACHMENT HOSE & CABLE ADAPTATION (UPRIGHT) 어태치 호스& 케이블 적용 (마스트)
33-020	FLOW CONTROL VALVE 플로우 컨트롤 밸브	50-786	ATTACHMENT HOSE ADAPTATION (UPRIGHT) 어태치 호스 적용 (마스트)
33-069	RELIEF VALVE ASSEMBLY 릴리프 밸브 어셈블리	50-787	ATTACHMENT HOSE ADAPTATION (UPRIGHT) 어태치 호스 적용 (마스트)
33-130	SELECTOR SOLENOID VALVE 셀렉터 솔레노이드 밸브	50-791	ATTACHMENT HOSE ADAPTATION (CARRIAGE) 어태치 호스 적용 (캐리지)
34-044	LOAD BACK REST MOUNTING 로드 백 레스트 마운팅	50-794	ATTACHMENT HOSE ADAPTATION (CARRIAGE) 어태치 호스 적용 (캐리지)
34-050	UPRIGHT MOUNTING 마스트 마운팅	50-796	ATTACHMENT HOSE ADAPTATION (CARRIAGE) 어태치 호스 적용 (캐리지)
37-076	BACK MIRROR 백미러	50-798	QUICK DISCONNECT FOR DEVICE HOSE ADAPTATION 퀵 차단 (호스 어댑션 장치용)
37-124	SEAT ARMREST ASSEMBLY 시트 암레스트 어셈블리	50-799	HIGH TERMINATION FOR DEVICE HOSE ADAPTATION 하이 터미네이션 (디바이스 호스 적용)
38-247	COUNTERWEIGHT MOUNTING 카운터웨이트 조립그룹	50-807	SOLENOID VALVE FOR DEVICE HOSE ADAPTATION 솔레노이드 밸브 (디바이스 호스 적용)
38-270	FRAME TANK BOTTOM PLUG 프레임 탱크 하단 플러그	50-818	HIGH TERMINATION FOR DEVICE HOSE ADAPTATION 하이 터미네이션 (디바이스 호스 적용)
38-278	FRAME COMPONENTS 프레임 구성품	50-819	DEVICE LINE ADAPTORS 디바이스 라인 어댑터
39-012	LEAD WIRE GROUND 접지선	53-187	SIDE SHIFT ASSEMBLY 사이드 쉬프트 어셈블리
39-514	SEAT MOUNTING 시트 마운팅	53-198	SIDESHIFT CYLINDER 사이드 쉬프트 실린더
39-519	LOAD BACK REST 로드 백 레스트	66-058	FORK 포크
39-585	SEAT ASSEMBLY (SUSPENSION) 시트 어셈블리	66-060	LIFT CYLINDER PIPING 리프트 실린더 파이핑
39-586	SEAT ASSEMBLY (STATIC) 시트 어셈블리	66-062	LIFT CYLINDER PIPING 리프트 실린더 파이핑
39-645	COWL MOUNTING 카울 마운팅	66-065	LIFT CYLINDER PIPING 리프트 실린더 파이핑
39-648	FLOOR PLATE MOUNTING 플로어 플레이트 마운팅	66-076	LIFT CHAIN 리프트 체인
39-660	HOOD MOUNTING 후드 마운팅	66-078	PRIMARY CYLINDER 프라이머리 실린더
39-661	SEAT ASSEMBLY 시트 어셈블리	66-082	HI-LO UPRIGHT 하이-로우 마스트
39-783	SHEET METAL & TRIM 시트 메탈& 트림	66-083	HI-LO SECONDARY CYLINDER 하이-로우 2차 실린더
39-829	SEAT MOUNTING 시트 마운팅	66-122	HIGH VISIBILITY STANDARD UPRIGHT 시야성 향상 표준 마스트
39-834	SEAT ASSEMBLY (SUSPENSION) 시트 어셈블리	66-157	LIFT CYLINDER ASSEMBLY 리프트 실린더 어셈블리
39-969	POD INSTALLATION 패드 조립그룹	66-158	SECONDARY CYLINDER ASSEMBLY 2차 실린더 어셈블리
39-984	OVERHEAD GUARD MOUNTING 오버헤드가드 마운팅	66-240	TRIPLE STAGE UPRIGHT 3단 마스트
40-069	DECALS 데칼	66-245	EXTENTION FORK 익스텐션 포크
40-260	TRUCK FLUIDS 트럭 윤활유	66-327	LIFT CHAIN 리프트 체인
40-285	MODEL & SPECIFICATION DECALS 모델& 사양 데칼	66-335	LIFT CHAIN 리프트 체인
41-008	STORAGE CONSOLE 저장 콘솔	75-(30)264	AUXILIARY VALVE LINES 보조 밸브 라인
47-000	SEAT WING KIT 시트윙 키트	75-(30)266	AUXILIARY VALVE LINES 보조 밸브 라인
47-005	REAR HAND GRIP MOUNTING 리어 핸드 그립 마운팅	75-(33)014	VARIABLE RELIEF VALVE INSTALLATION 가변 릴리프 밸브 조립그룹
50-780	ATTACHMENT HOSE ADAPTATION (UPRIGHT) 어태치 호스 적용 (마스트)	75-(33)045	DEVICE HYDRAULIC PRESSURE GAUGE INSTALLATION 디바이스 유압 압력게이지 조립그룹
50-781	ATTACHMENT HOSE ADAPTATION (UPRIGHT) 어태치 호스 적용 (마스트)	75-001	SEAT OPERATED BRAKE SWITCH 시트 조작 브레이크 스위치
50-782	ATTACHMENT HOSE ADAPTATION (UPRIGHT) 어태치 호스 적용 (마스트)	75-004	SEAT OPERATED BRAKE 시트 조작 브레이크

75-012 SEAT OPERATED BRAKE SWITCH
시트 조작 브레이크 스위치

ФОРКЛИФТ
www.forklift.ru

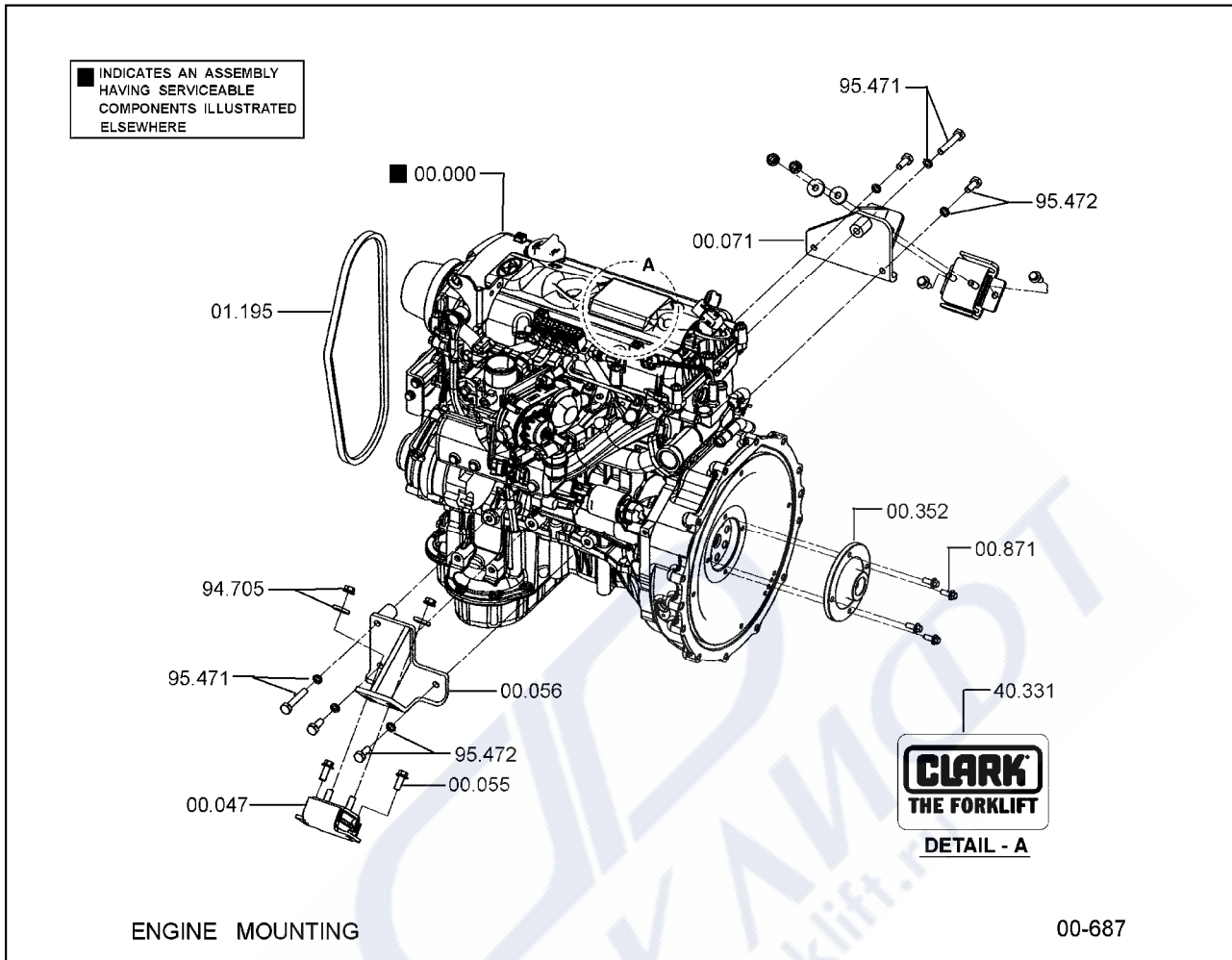

ENGINE MOUNTING

00-687

00.000	PRODUCTION ENGINE ASSEMBLY 엔진
00.047	DAMPENER, ENGINE FRONT VIBRATION 댐프너
00.055	FASTENER, ENGINE FRONT VIBRATION DAMPENER 패스너
00.056	MOUNT, ENGINE RH 마운트
00.071	MOUNT, ENGINE LH 마운트
00.352	ADAPTOR, FLYWHEEL MOUNTING 어댑터
00.871	FASTENER, FLYWHEEL HOUSING 패스너
01.195	BELT, FAN 벨트
40.331	DECAL, CLARK LOGO (ENGINE) 데칼

94.705	FASTENER, ENGINE MOUNTING BRACKET 패스너
95.471	FASTENER, ENGINE MOUNT 패스너
95.472	FASTENER, ENGINE MOUNT 패스너



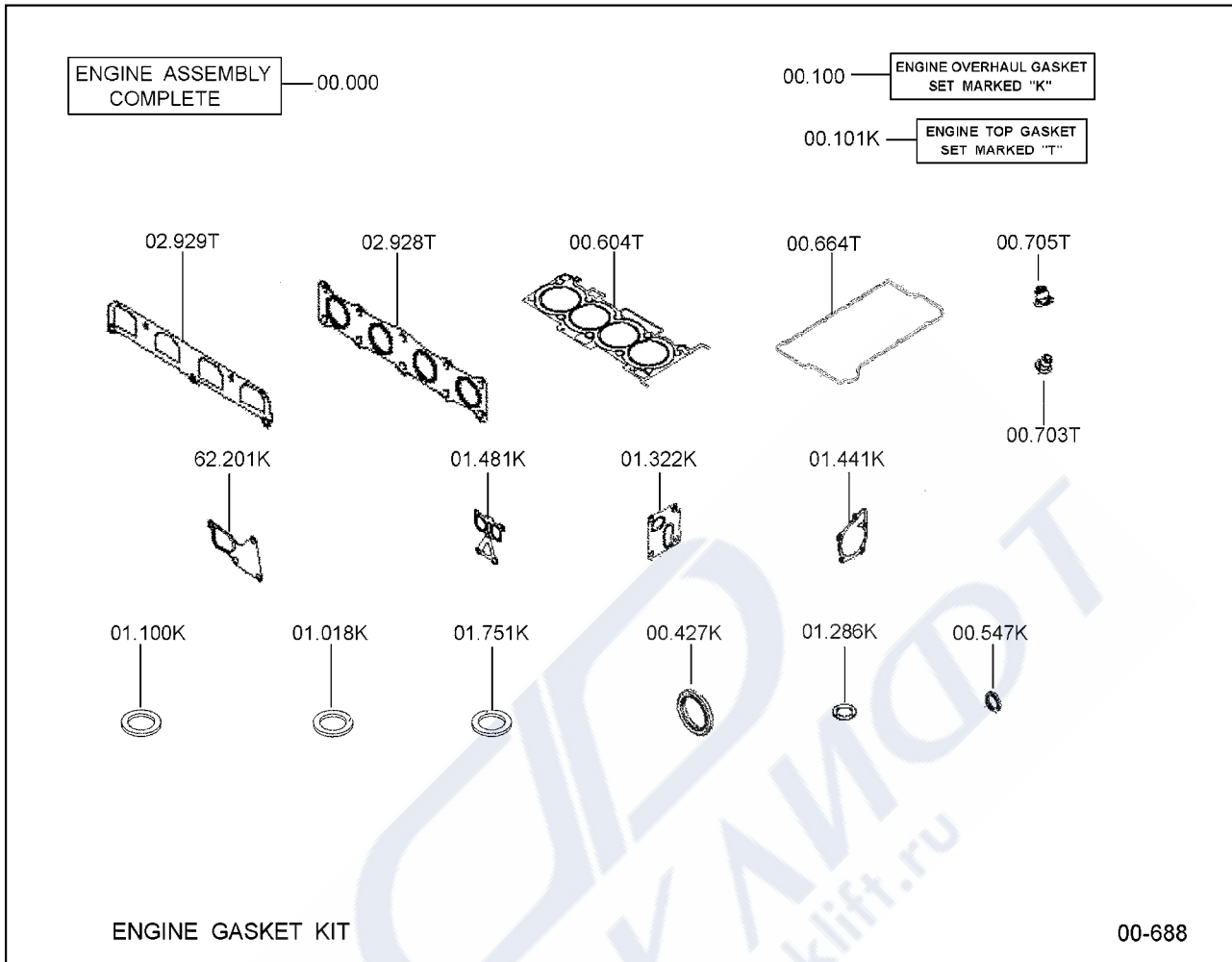

00.000	PRODUCTION ENGINE ASSEMBLY 엔진
00.100	GASKET KIT, ENGINE OVERHAUL 가스켓키트
00.101	VALVE GRIND GASKET KIT (TOP SET) 밸브가스켓키트
00.427	SEAL, CRANKCASE REAR OIL 씰
00.547	SEAL, ENGINE FRONT GEAR COVER 씰
00.604	GASKET, CRANKCASE HEAD 가스켓
00.664	GASKET, ROCKER ARM COVER 가스켓
00.703	SEAT, INTAKE VALVE SPRING 시트
00.705	SEAT, EXHAUST VALVE SPRING 시트

01.018	SEAL, OIL LEVEL DIPSTICK ADAPTOR 씰
01.100	GASKET, CRANKCASE OIL PAN DRAIN PLUG 가스켓
01.286	GASKET, OIL FILLER CAP 가스켓
01.322	GASKET, ENGINE OIL FILTER ADAPTOR 가스켓
01.441	GASKET, ENGINE WATER PUMP ATTACHING 가스켓
01.481	GASKET, ENGINE WATER PUMP BODY 가스켓
01.751	SEAL, OIL PAN DIPSTICK HOLE PLUG 씰
02.928	GASKET, EXHAUST MANIFOLD 가스켓
02.929	GASKET, INTAKE MANIFOLD 가스켓
62.201	GASKET, ENGINE WATER TEMPERATURE CONTROL 가스켓

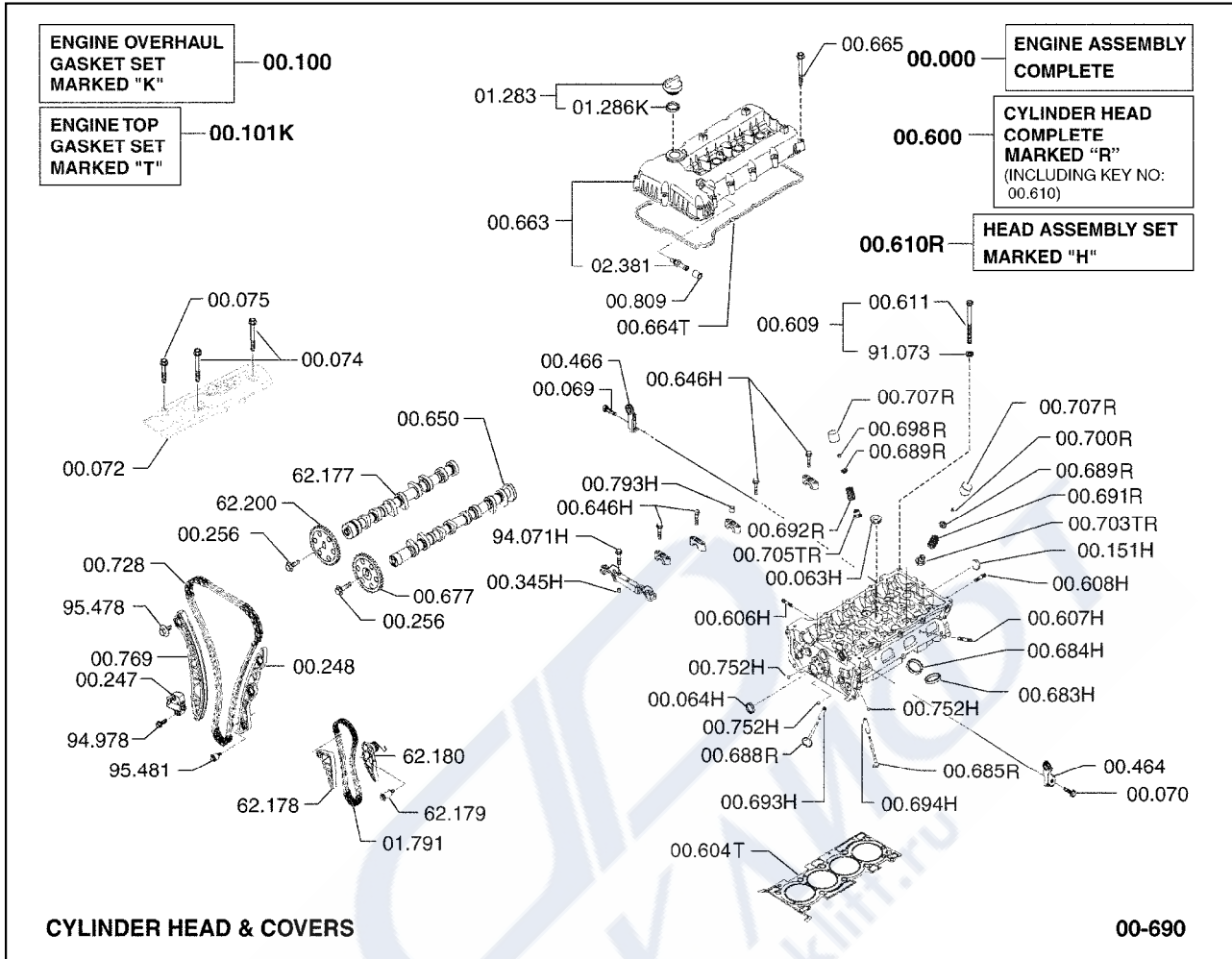

00.000	PRODUCTION ENGINE ASSEMBLY 엔진	00.464	BRACKET, ENGINE LIFTING 브라켓
00.063	PLUG, CRANKCASE HEAD 플러그	00.466	BRACKET, ENGINE LIFTING 브라켓
00.064	SEAL, CAMSHAFT OIL 씰	00.600	HEAD ASSEMBLY, CRANKCASE 헤드
00.069	FASTENER, ENGINE LIFTING BRACKET 패스너	00.604	GASKET, CRANKCASE HEAD 가스켓
00.070	FASTENER, ENGINE LIFTING BRACKET 패스너	00.606	FASTENER, CRANKCASE HEAD 패스너
00.072	COVER, CRANKCASE HEAD END 커버	00.607	FASTENER, CRANKCASE HEAD 패스너
00.074	FASTENER, CRANKCASE HEAD END COVER 패스너	00.608	FASTENER, CRANKCASE HEAD 패스너
00.075	FASTENER, CRANKCASE HEAD END COVER 패스너	00.609	FASTENER, CRANKCASE HEAD 패스너
00.100	GASKET KIT, ENGINE OVERHAUL 가스켓키트	00.610	HEAD, CRANKCASE 헤드
00.101	VALVE GRIND GASKET KIT (TOP SET) 밸브가스켓키트	00.611	FASTENER, CRANKCASE HEAD 패스너
00.151	PLUG, CRANKCASE HEAD REAR 플러그	00.646	FASTENER, ENGINE ROCKER ARM PIVOT SUPPORT 패스너
00.247	TENSIONER, CAMSHAFT TIMING BELT 텐셔너	00.650	CAMSHAFT 캠샤프트
00.248	GUIDE, CAMSHAFT TIMING BELT TENSIONER 가이드	00.663	COVER, ROCKER ARM 커버
00.256	FASTENER, CAMSHAFT TIMING GEAR 패스너	00.664	GASKET, ROCKER ARM COVER 가스켓
00.345	BUSHING, CRANKCASE HEAD 부싱	00.665	FASTENER, ROCKER ARM COVER 패스너

00.677	GEAR, CAMSHAFT TIMING 기어
00.683	SEAT, EXHAUST VALVE INSERT 시트
00.684	SEAT, INTAKE VALVE INSERT 시트
00.685	VALVE, EXHAUST 밸브
00.688	VALVE, INTAKE 밸브
00.689	RETAINER, ENGINE VALVE SEAL 리테이너
00.691	SPRING, ENGINE INTAKE VALVE 스프링
00.692	SPRING, ENGINE EXHAUST VALVE 스프링
00.693	GUIDE, INTAKE VALVE 가이드
00.694	GUIDE, EXHAUST VALVE 가이드
00.698	LOCK, EXHAUST VALVE SPRING SEAT 로크
00.700	LOCK, INTAKE VALVE SPRING SEAT 로크
00.703	SEAT, INTAKE VALVE SPRING 시트
00.705	SEAT, EXHAUST VALVE SPRING 시트
00.707	LIFTER, ENGINE VALVE 리프터
00.728	CHAIN, CAMSHAFT TIMING 체인
00.752	RETAINER, CRANKCASE HEAD COMBUSTION CHAMBER INSE 리테이너
00.769	TENSIONER, CAMSHAFT TIMING CHAIN 텐셔너
00.793	BUSHING, ENGINE LOCKER ARM PIVOT SUPPORT 부싱
00.809	SLEEVE, CRANKCASE VENT TUBE VALVE 슬리브
01.283	CAP, CRANKCASE OIL FILLER 캡
01.286	GASKET, OIL FILLER CAP 가스켓
01.791	CHAIN, OIL PUMP DRIVE 체인
02.381	VALVE, PCV 밸브
62.177	CAMSHAFT, EXHAUST 캠샤프트
62.178	GUIDE, ENGINE OIL PUMP CHAIN 가이드
62.179	FASTENER, ENGINE OIL PUMP CHAIN TENSION 패스너
62.180	TENSIONER, ENGINE OIL PUMP CHAIN 텐셔너
62.200	GEAR, CAMSHAFT TIMING 기어
91.073	LOCKWASHER, CRANKCASE HEAD FASTENER 로크와셔
94.071	FASTENER, ROCKER ARM PIVOT SUPPORT 패스너
94.978	FASTENER, CAMSHAFT TIMING BELT TENSIONER 패스너
95.478	FASTENER, ENGINE BALANCER WEIGHT DRIVE CHAIN GUI 패스너
95.481	FASTENER, ENGINE BALANCER WEIGHT DRIVE CHAIN GUI 패스너

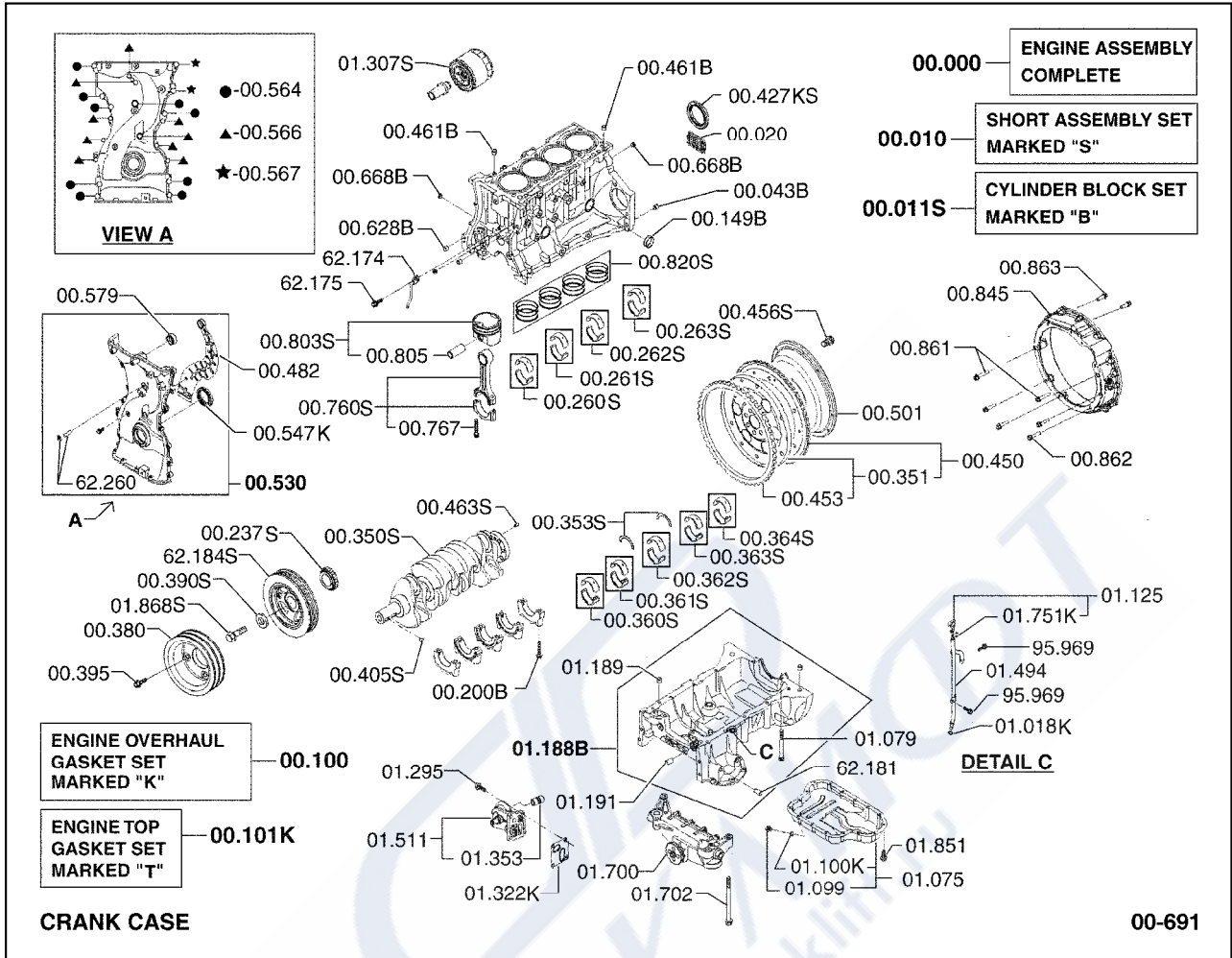

00.000	PRODUCTION ENGINE ASSEMBLY 엔진	00.351	PLATE, FLYWHEEL REINFORCING 플레이트
00.010	SHORT ENGINE ASSEMBLY 숏엔진	00.353	PLATE, CRANKSHAFT THRUST 플레이트
00.011	CRANKCASE 크랭크케이스	00.360	BEARING, NO. 1 MAIN JOURNAL 베어링
00.020	COVER, CRANKCASE ACCESS HOLE 커버	00.361	BEARING, NO. 2 MAIN JOURNAL 베어링
00.043	BUSHING, ENGINE REAR SUPPORT BRACKET 부싱	00.362	BEARING, NO. 3 MAIN JOURNAL 베어링
00.100	GASKET KIT, ENGINE OVERHAUL 가스켓키트	00.363	BEARING, NO. 4 MAIN JOURNAL 베어링
00.101	VALVE GRIND GASKET KIT (TOP SET) 밸브가스켓키트	00.364	BEARING, NO. 5 MAIN JOURNAL 베어링
00.149	PLUG - EXPANSION, CRANKCASE SIDE 플러그	00.380	PULLEY, CRANKSHAFT 풀리
00.200	FASTENER, CRANKSHAFT BEARING NO. 1 CAP 패스너	00.390	WASHER, CRANKSHAFT PULLEY 와셔
00.237	GUIDE, CRANKSHAFT TIMING SPROCKET 가이드	00.395	FASTENER, CRANKSHAFT PULLEY 패스너
00.260	BEARING, CONNECTING ROD (CYL. #1) 베어링	00.405	KEY, CRANKSHAFT TIMING GEAR 키
00.261	BEARING, CONNECTING ROD (CYL. #2) 베어링	00.427	SEAL, CRANKCASE REAR OIL 씰
00.262	BEARING, CONNECTING ROD (CYL. #3) 베어링	00.450	FLYWHEEL 플라이휠
00.263	BEARING, CONNECTING ROD (CYL. #4) 베어링	00.453	GEAR, FLYWHEEL RING 기어
00.350	CRANKSHAFT 크랭크샤프트	00.456	FASTENER, CRANKSHAFT TO FLYWHEEL 패스너

00.461	DOWEL, CRANKCASE HEAD 다웰	01.700	OIL PUMP ASSEMBLY 오일펌프
00.463	DOWEL, CRANKSHAFT 다웰	01.702	FASTENER, OIL PUMP 패스너
00.482	PLATE, GEAR COVER BACKING 플레이트	01.751	SEAL, OIL PAN DIPSTICK HOLE PLUG 씰
00.501	SPACER, FLYWHEEL RING GEAR 스페이서	01.851	STUD, OIL PAN 스터드
00.530	COVER, ENGINE FRONT GEAR 커버	01.868	FASTENER, CRANKSHAFT PULLEY 패스너
00.547	SEAL, ENGINE FRONT GEAR COVER 씰	62.174	OIL JET, ENGINE OIL PUMP CHAIN 오일젯
00.564	FASTENER, ENGINE FRONT GEAR COVER 패스너	62.175	FASTENER, ENGINE OIL JET 패스너
00.566	FASTENER, ENGINE FRONT GEAR COVER 패스너	62.181	BUSHING, ENGINE KNOCK 부싱
00.567	FASTENER, ENGINE FRONT GEAR COVER 패스너	62.184	PULLEY, ENGINE CRANKSHAFT DAMPER 풀리
00.579	PLUG, ENGINE FRONT GEAR COVER 플러그	62.260	PLUG, ENGINE FRONT GEAR COVER NIPPLE 플러그
00.628	PLUG, CRANKCASE HEAD 플러그	95.969	FASTENER, ENGINE OIL LEVEL CONTROL 패스너
00.668	PLUG, CRANKCASE WATER 플러그		
00.760	ROD ASSEMBLY, CONNECTING 로드		
00.767	FASTENER, CONNECTING ROD BEARING CAP 패스너		
00.803	PISTON (ONE CYLINDER) 피스톤& 핀		
00.805	PIN, PISTON 핀		
00.820	PISTON RING 피스톤링		
00.845	HOUSING, FLYWHEEL 하우징		
00.861	FASTENER, FLYWHEEL HOUSING TO CRANKCASE 패스너		
00.862	FASTENER, FLYWHEEL HOUSING TO CRANKCASE 패스너		
00.863	FASTENER, FLYWHEEL HOUSING TO CRANKCASE 패스너		
01.018	SEAL, OIL LEVEL DIPSTICK ADAPTOR 씰		
01.075	PAN, CRANKCASE OIL 팬		
01.079	FASTENER, CRANKCASE OIL PAN 패스너		
01.099	PLUG, CRANKCASE OIL PAN DRAIN 플러그		
01.100	GASKET, CRANKCASE OIL PAN DRAIN PLUG 가스켓		
01.125	DIPSTICK, CRANKCASE OIL LEVEL 딥스틱		
01.188	PAN, CRANKCASE OIL UPPER 팬		
01.189	PIN, ENGINE OIL PAN 핀		
01.191	PIN, ENGINE OIL PAN 핀		
01.295	FASTENER, ENGINE OIL FILTER ATTACHING 패스너		
01.307	CARTRIDGE & GASKET, ENGINE OIL FILTER 카트리지와 가스켓		
01.322	GASKET, ENGINE OIL FILTER ADAPTOR 가스켓		
01.353	FITTING, BLOCK TO OIL FILTER 피팅		
01.494	TUBE, OIL LEVEL DIPSTICK ADAPTOR 튜브		
01.511	ADAPTOR, ENGINE OIL FILTER 어댑터		

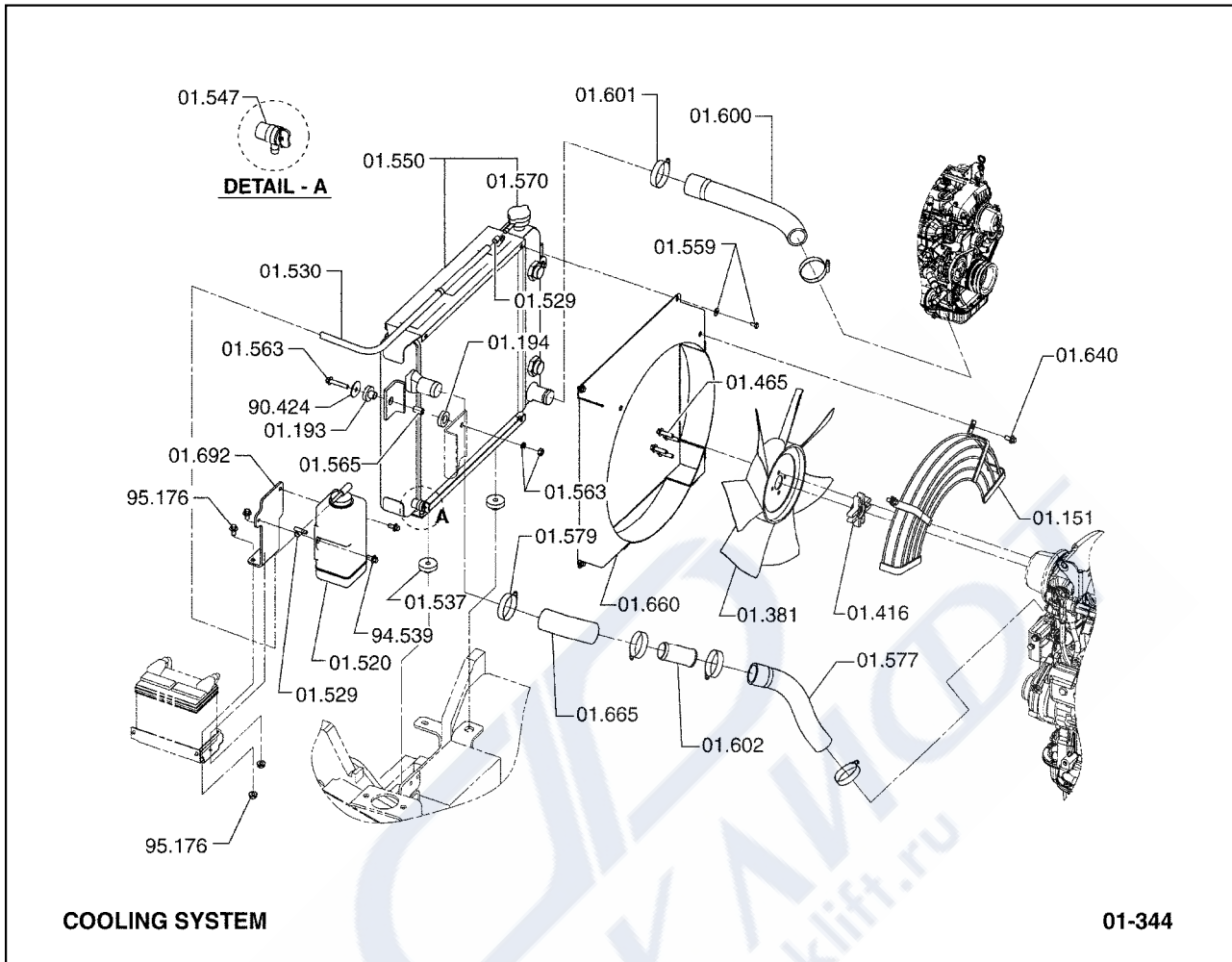

01.151	GUARD, RADIATOR FAN 가드
01.193	ISOLATOR, RADIATOR MOUNTING 절연체
01.194	ISOLATOR, RADIATOR MOUNTING 절연체
01.381	BLADE, FAN 블레이드
01.416	SPACER, FAN BLADE 스페이서
01.465	FASTENER, FAN BLADE SPACER 패스너
01.520	COMPENSATION TANK, COOLING SYSTEM 보상기
01.529	CLAMP, RADIATOR OVERFLOW LINE 클램프
01.530	LINE, RADIATOR FILLER 라인

01.537	PAD, RADIATOR MOUNTING LOWER 패드
01.547	DRAIN COCK, RADIATOR 드레인콕
01.550	RADIATOR 라디에이터
01.559	FASTENER, RADIATOR UPPER SUPPORT (RADIATOR END) 패스너
01.563	FASTENER, RADIATOR MOUNTING BRACKET 패스너
01.565	SPACER, RADIATOR MOUNTING 스페이서
01.570	CAP, RADIATOR 캡
01.577	HOSE, RADIATOR UPPER 호스
01.579	CLAMP, RADIATOR UPPER HOSE 클램프
01.600	HOSE, RADIATOR LOWER 호스
01.601	CLAMP, RADIATOR LOWER HOSE 클램프
01.602	TUBE, RADIATOR LOWER 튜브
01.640	FASTENER, RADIATOR SHROUD EXTENTION 패스너
01.660	SHROUD, RADIATOR 슈라우드
01.665	HOSE, RADIATOR WATER FLOW 호스
01.692	SUPPORT, COOLING SYSTEM COMPENSATION TANK 서포트
90.424	WASHER, RADIATOR MOUNTING FASTENER 와셔
94.539	FASTENER, COMPENSATION TANK BRACKET 패스너
95.176	FASTENER, COMPENSATION TANK BRACKET 패스너

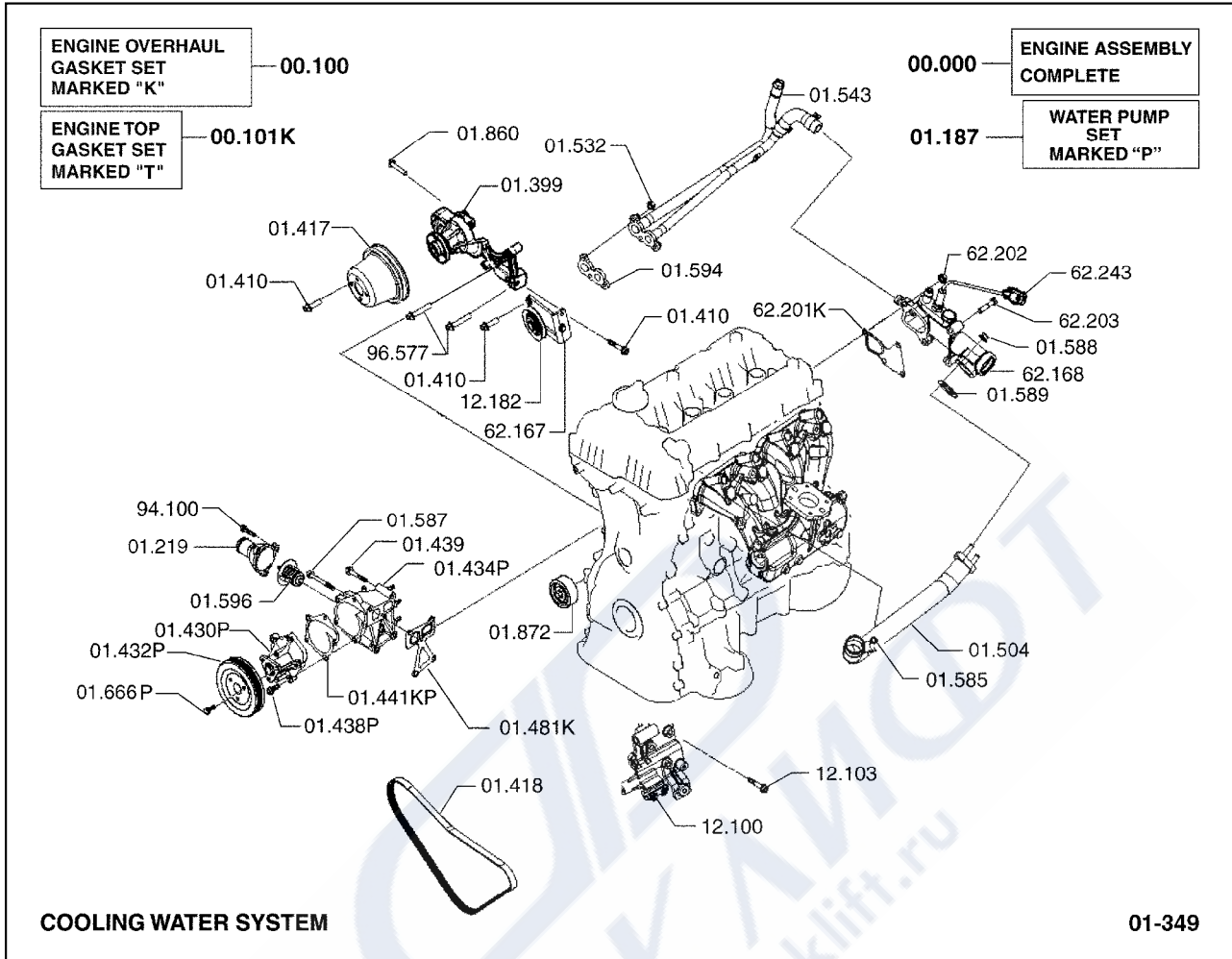

00.000	PRODUCTION ENGINE ASSEMBLY 엔진	01.481	GASKET, ENGINE WATER PUMP BODY 가스켓
00.100	GASKET KIT, ENGINE OVERHAUL 가스켓키트	01.504	PIPE, ENGINE WATER PUMP INLET 파이프
00.101	VALVE GRIND GASKET KIT (TOP SET) 밸브가스켓키트	01.532	FASTENER, ENG THERMOSTAT BY-PASS FITTING 패스너
01.187	ENGINE WATER PUMP SET 엔진워터펌프세트	01.543	LINE, ENGINE THERMO BY PASS 라인
01.219	FITTING, WATER PUMP INLET 피팅	01.585	FASTENER, WATER OUTLET ELBOW-REAR 패스너
01.399	BRACKET, FAN MOUNTING 브라켓	01.587	FASTENER, WATER INLET COVER 패스너
01.410	FASTENER, IDLER ADJUSTMENT 패스너	01.588	FASTENER, WATER OUTLET ELBOW 패스너
01.417	PULLEY, FAN 풀리	01.589	GASKET, WATER OUTLET ELBOW 가스켓
01.418	BELT, WATER PUMP 벨트	01.594	GASKET, ENGINE THERMOSTAT HOUSING ATT 가스켓
01.430	PUMP ASSEMBLY, ENGINE WATER 펌프	01.596	THERMOSTAT, ENGINE 서모스탯
01.432	PULLEY, WATER PUMP 풀리	01.666	FASTENER, WATER PUMP PULLEY 패스너
01.434	COVER, WATER PUMP 커버	01.860	FASTENER, FAN DRIVE HUB MOUNTING SHAFT 패스너
01.438	FASTENER, WATER PUMP 패스너	01.872	IDLER, V-BELT 아이들러
01.439	FASTENER, WATER PUMP 패스너	12.100	BRACKET, ALTERNATOR MOUNTING 브라켓
01.441	GASKET, ENGINE WATER PUMP ATTACHING 가스켓	12.103	FASTENER, ALTERNATOR TO BRACKET 패스너

12.182	PULLEY, ALTERNATOR TENSIONER 풀리
62.167	BRACKET, ENGINE TENTION PULLEY 브라켓
62.168	CONTROL ASSEMBLY, ENGINE WATER TEMPERATURE 컨트롤
62.201	GASKET, ENGINE WATER TEMPERATURE CONTROL 가스켓
62.202	FASTENER, ENGINE WATER TEMPERATURE CONTROL 패스너
62.203	FASTENER, ENGINE WATER TEMPERATURE CONTROL 패스너
62.243	SENSOR, ENGINE COOLANT TEMPERTURE (ECU) 센서
94.100	FASTENER, WATER PUMP DISCHARGE FLANGE 패스너
96.577	FASTENER, FAN MOUNTING BRACKET 패스너



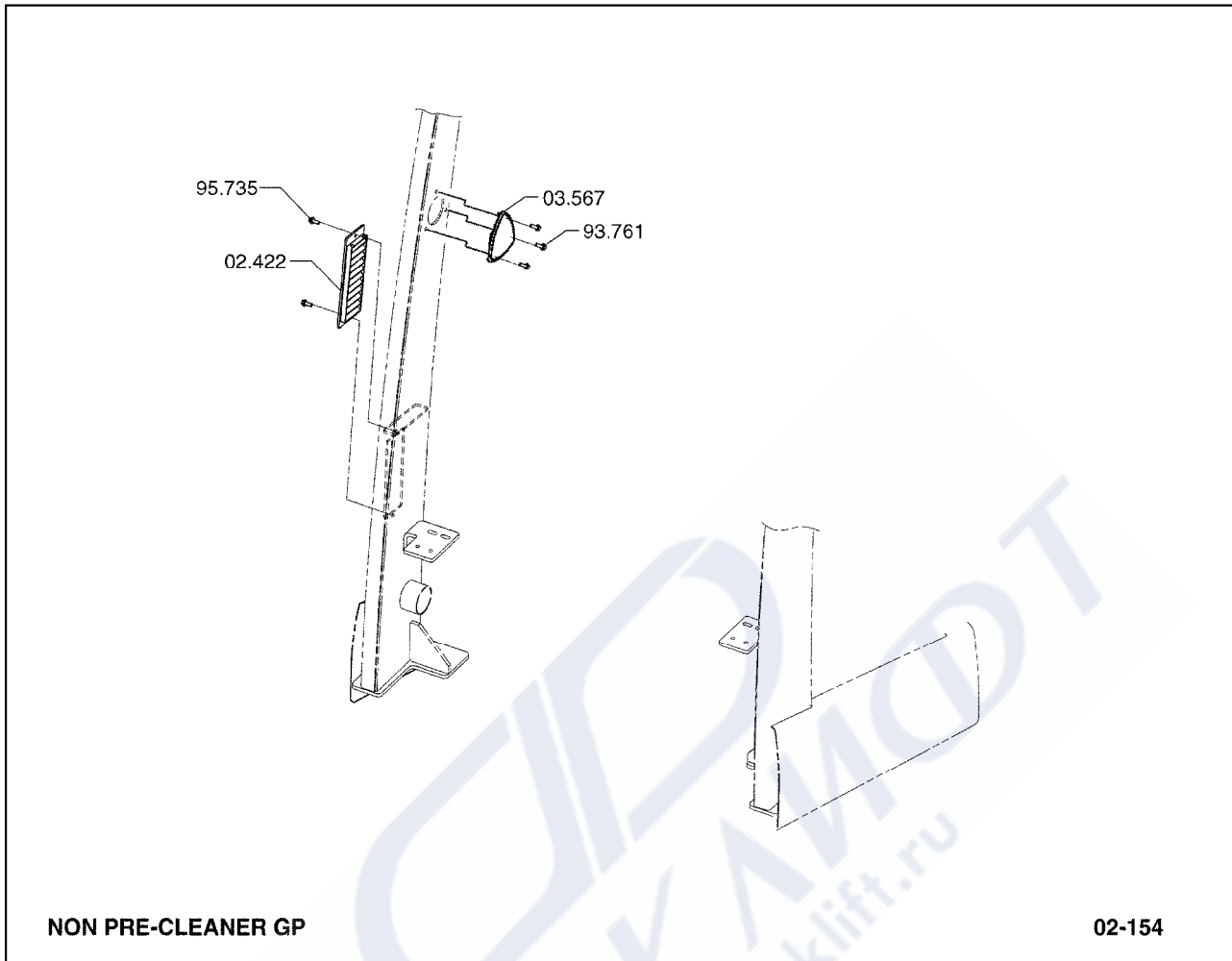

- | | |
|--------|---|
| 02.422 | SCREEN, ENGINE INTAKE AIR
스크린 |
| 03.567 | PLUG, AIR INTAKE DRIVER OVERHEAD GUARD
플러그 |
| 93.761 | FASTENER, DRIVERS OVERHEAD GUARD TOP SECTION COVER
패스너 |
| 95.735 | FASTENER, ENGINE AIR INTAKE SCREEN
패스너 |

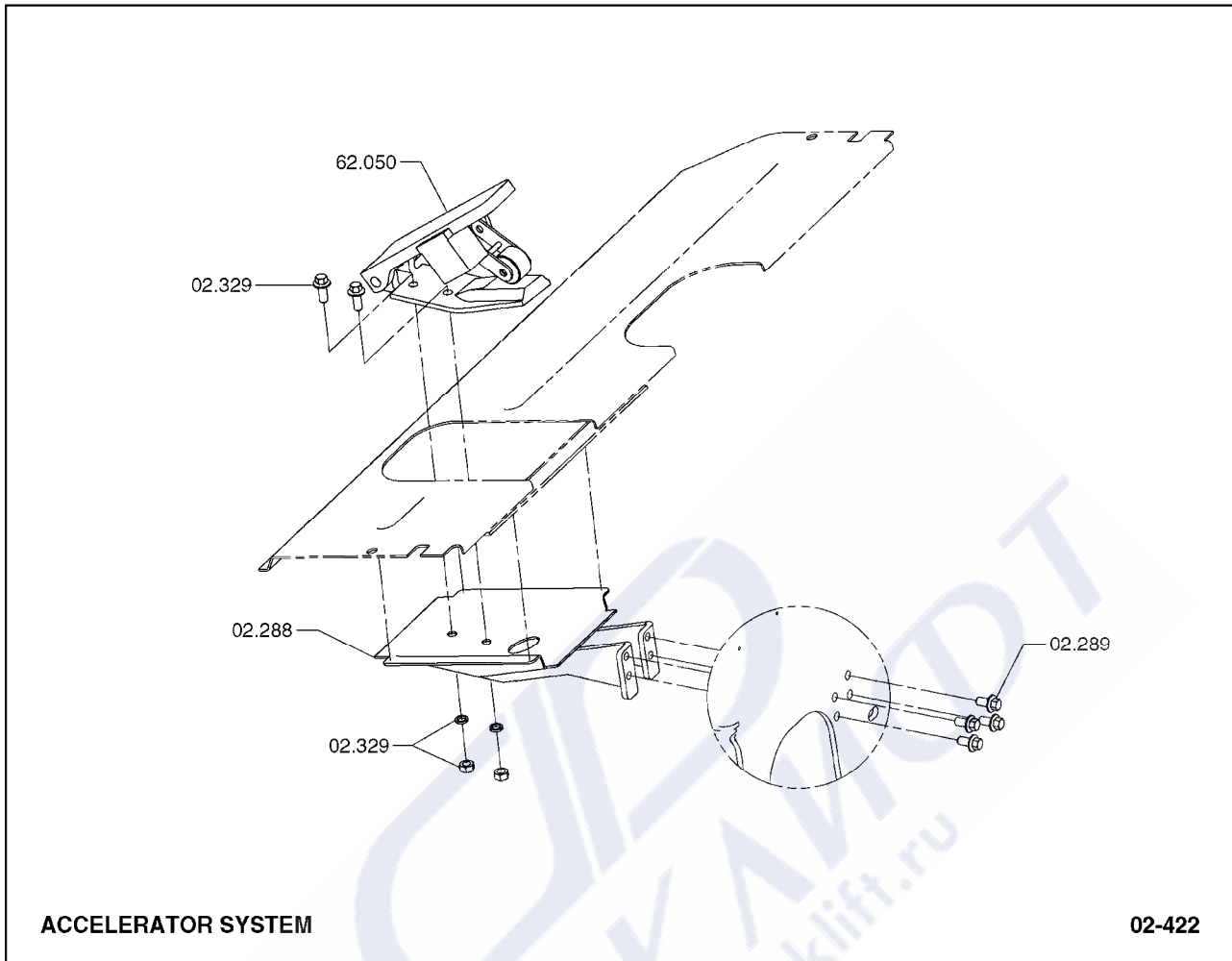

- | | |
|--------|--|
| 02.288 | BRACKET, ACCELERATOR PEDAL ATTACHING
브라켓 |
| 02.289 | FASTENER, ACCELERATOR PEDAL BRACKET ATTACHING
패스너 |
| 02.329 | FASTENER, ACCELERATOR PEDAL
패스너 |
| 62.050 | PEDAL ASSEMBLY, ACCELERATOR
페달 |

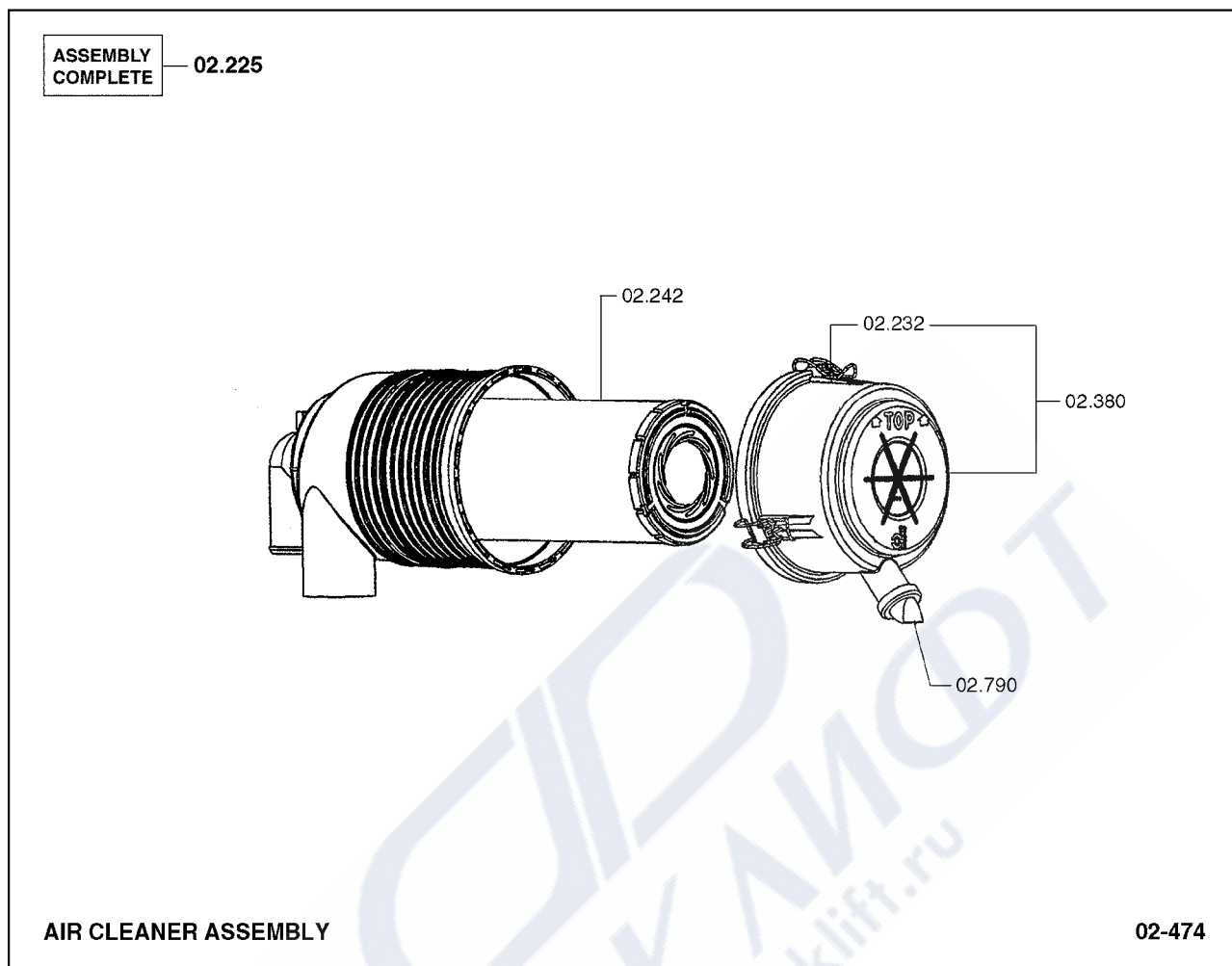

02.225	CLEANER ASSEMBLY, ENGINE INTAKE AIR 에어클리너
02.232	CLAMP, INTAKE AIR CLEANER 클램프
02.242	ELEMENT & GASKET, ENGINE INTAKE AIR CLEANER 엘리먼트& 가스켓
02.380	CAP, FILTER 캡
02.790	VALVE, ENGINE INTAKE AIR CLEANER DUST UNLDR 밸브

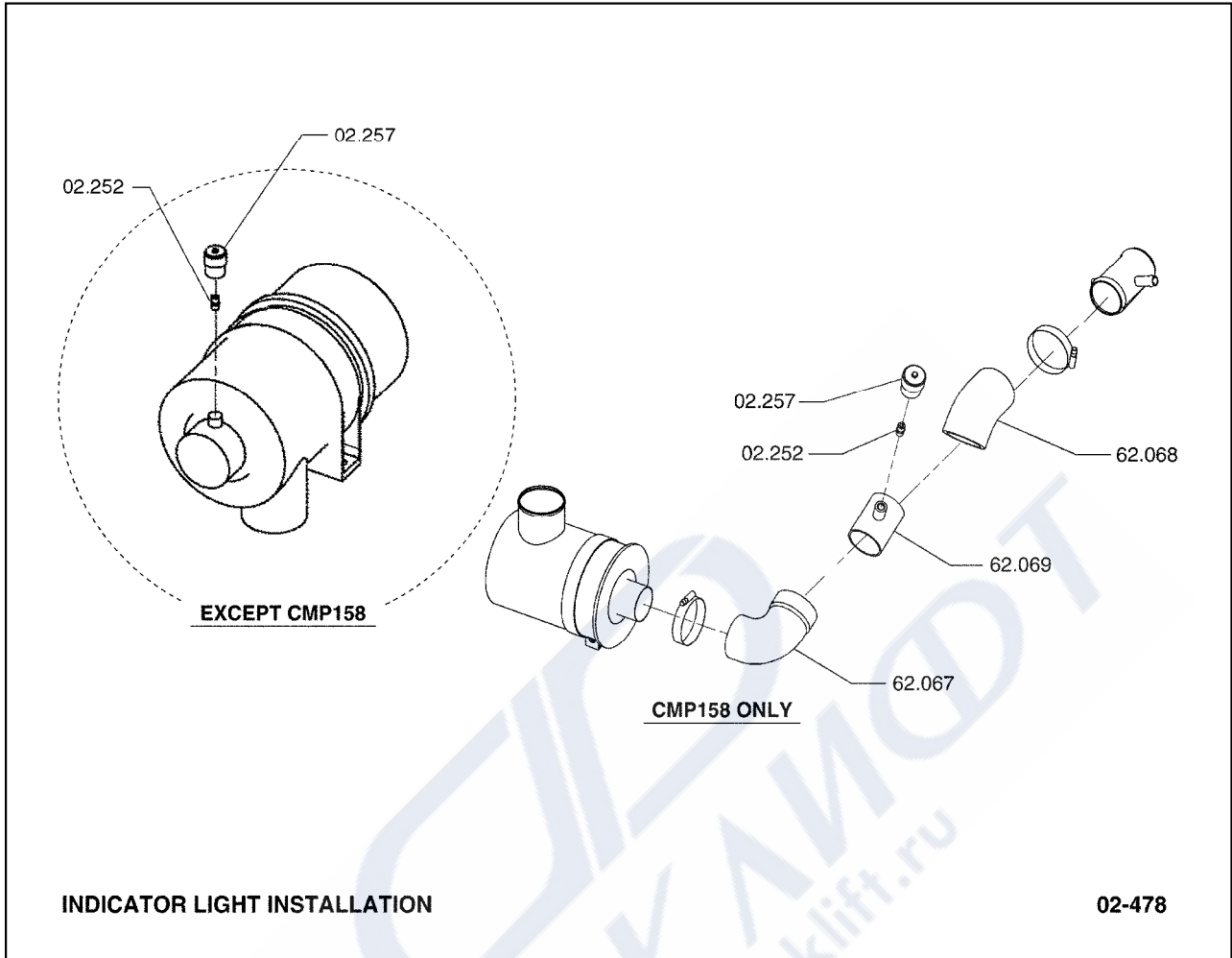

02.252	FITTING, MAIN AIR CLEANER OUTLET TUBE 피팅
02.257	INDICATOR, ENGINE INTAKE AIR CLEANER AIR RES 인디케이터
62.067	HOSE, AIR CLEANER INTAKE 호스
62.068	HOSE, AIR CLEANER INTAKE 호스
62.069	TUBE, AIR CLEANER INTAKE 튜브

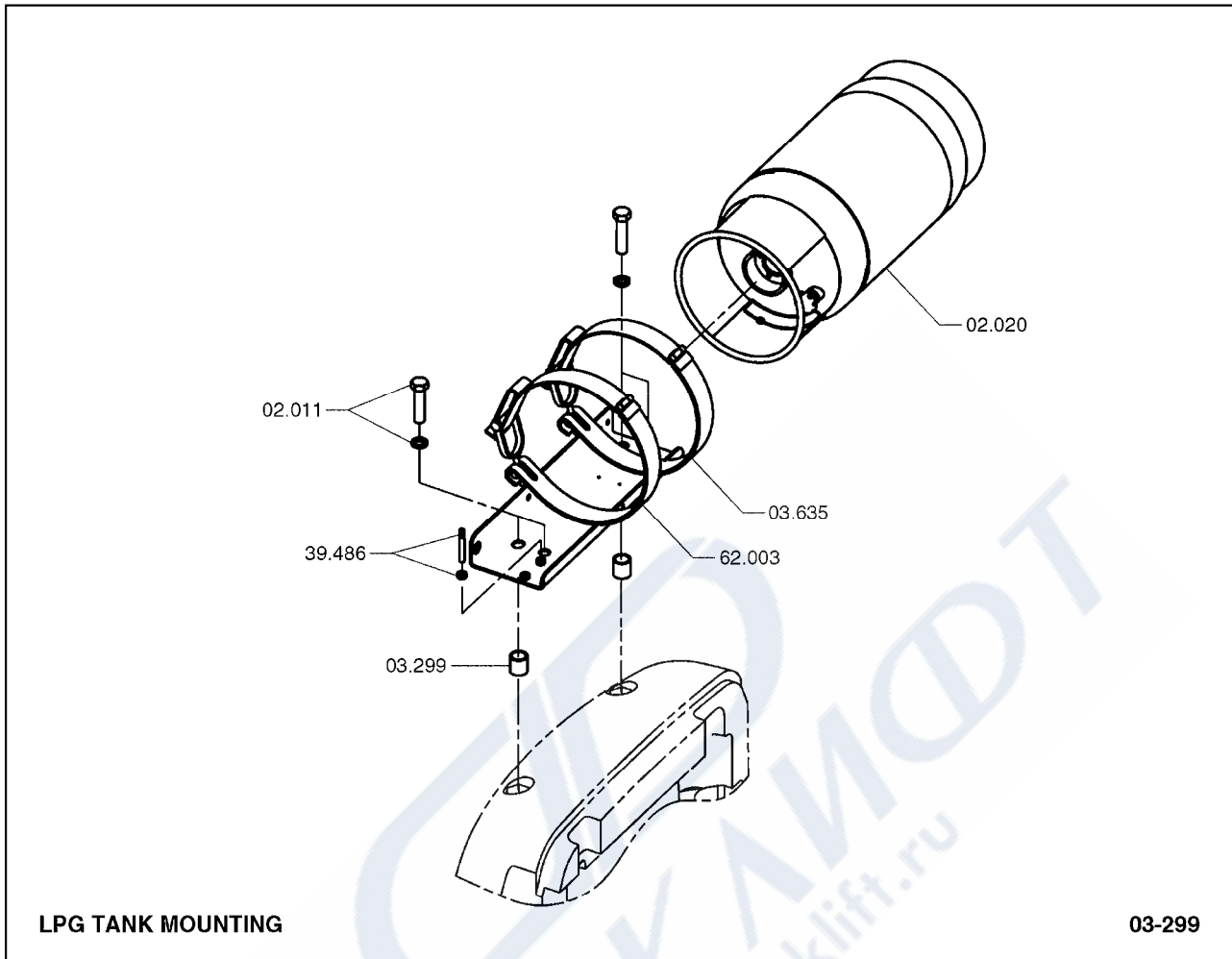

02.011	FASTENER, TANK REAR MOUNTING BRACKET 패스너
02.020	TANK, FUEL 탱크
03.299	SPACER, LPG TANK GUARD MOUNTING FASTENER 스페이서
03.635	BRACKET, LPG TANK 브라켓
39.486	FASTENER, GAS TANK SHIELD 패스너
62.003	CLAMP, LPG TANK 클램프

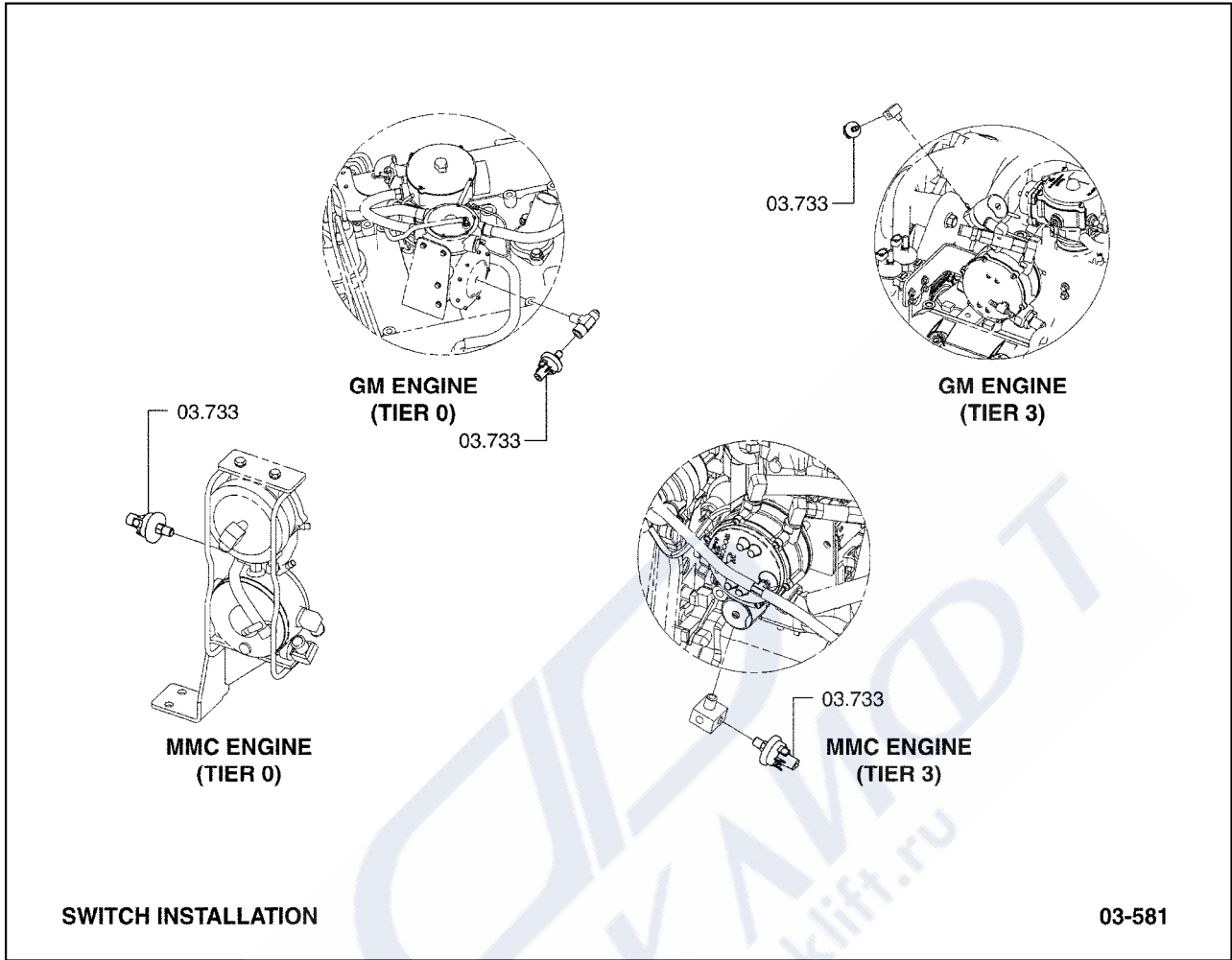

03.733 SWITCH,LPG PRESSURE
스위치

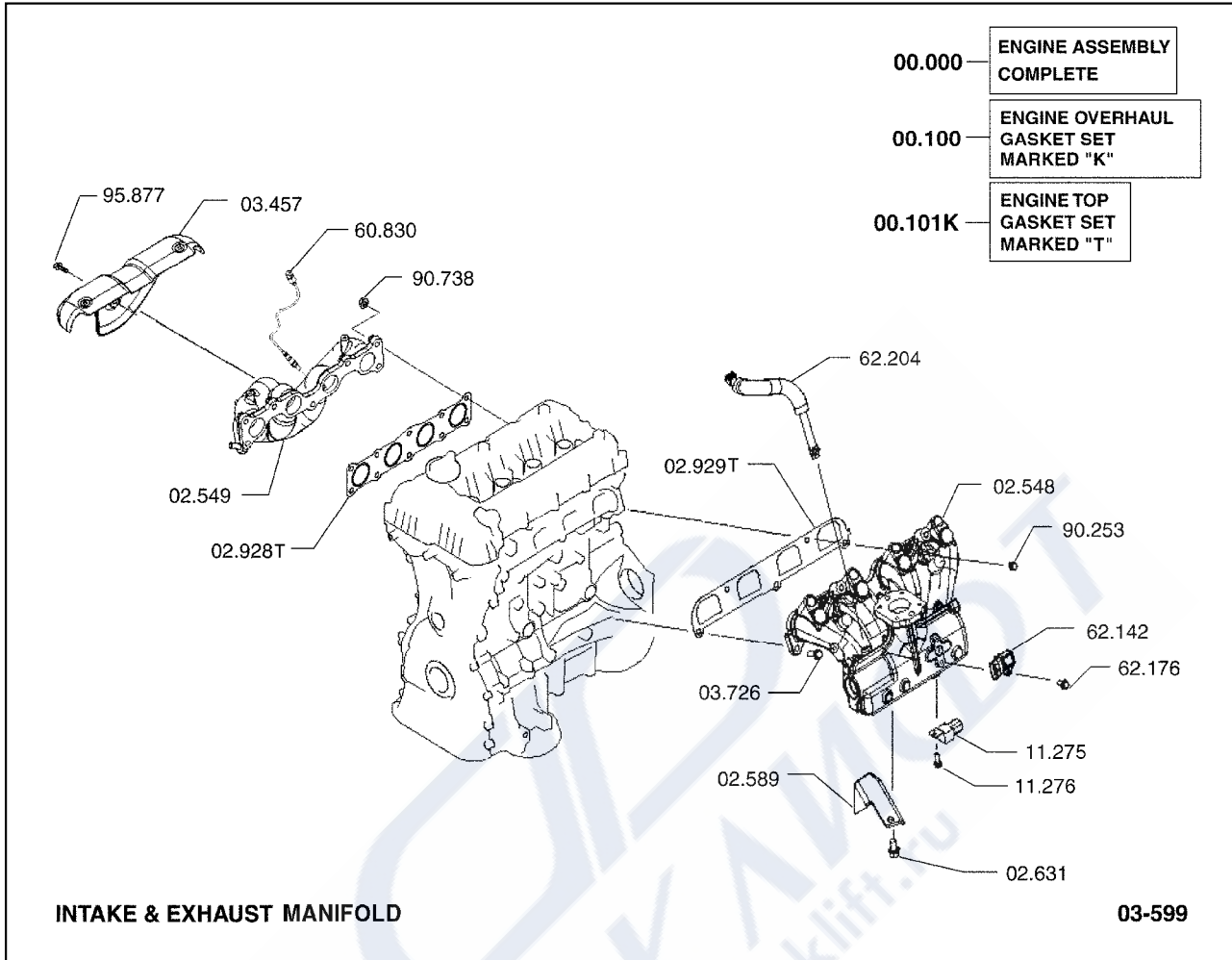

00.000	PRODUCTION ENGINE ASSEMBLY 엔진
00.100	GASKET KIT, ENGINE OVERHAUL 가스켓키트
00.101	VALVE GRIND GASKET KIT (TOP SET) 밸브가스켓키트
02.548	MANIFOLD, INTAKE 매니폴드
02.549	MANIFOLD, EXHAUST 매니폴드
02.589	SHIELD, HEAT (AT MANIFOLD) 실드
02.631	FASTENER, HEAT SHIELD 패스너
02.928	GASKET, EXHAUST MANIFOLD 가스켓
02.929	GASKET, INTAKE MANIFOLD 가스켓

03.457	SHIELD, MANIFOLD HEAT 실드
03.726	FASTENER, INTAKE MANIFOLD 패스너
11.275	CONDENSER, IGNITION 컨덴서
11.276	FASTENER, IGNITION CONDENSER 패스너
60.830	SENSOR, ENG CONTROL OXYGEN 센서
62.142	SENSOR, ENGINE MAP 센서
62.176	FASTENER, ENGINE MAP SENSOR 패스너
62.204	LINE, PCV 라인
90.253	NUT, MANIFOLD FASTENER 너트
90.738	NUT, MANIFOLD FASTENER 너트
95.877	FASTENER, HEAD SHIELD 패스너

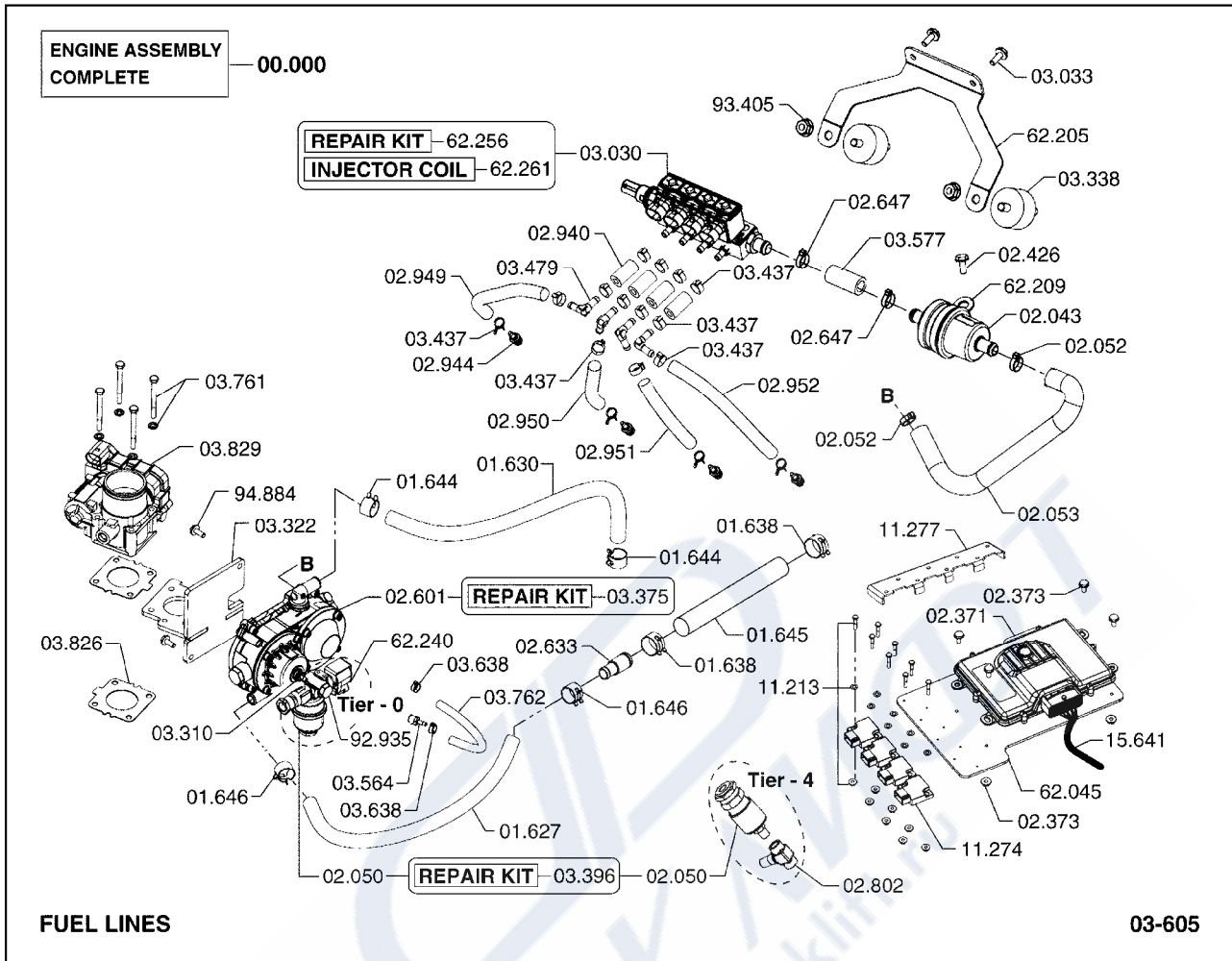

00.000	PRODUCTION ENGINE ASSEMBLY 엔진	02.633	LINE, VAPORIZER OUTLET 라인
01.627	LINE, VAPORIZER WATER OUTLET 라인	02.647	CLIP, FUEL FILTER OUTLET LINE CLIP 클립
01.630	LINE, VAPORIZER WATER INLET 라인	02.802	FITTING, LPG VAPORIZER INLET 피팅
01.638	CLAMP, VAPORIZER WATER OUTLET LINE 클램프	02.940	LINE, INJECTOR LEAK OFF 라인
01.644	CLAMP, VAPORIZER WATER INLET LINE 클램프	02.944	NOZZLE, FUEL INJECTOR 노즐
01.645	LINE, VAPORIZER WATER OUTLET 라인	02.949	LINE, INJECTOR (NO 1 CYLINDER) 라인
01.646	CLAMP, VAPORIZER WATER OUTLET LINE 클램프	02.950	LINE, INJECTOR (NO 2 CYLINDER) 라인
02.043	FILTER, FUEL 필터	02.951	LINE, INJECTOR (NO 3 CYLINDER) 라인
02.050	VALVE, LPG LOCK OFF 밸브	02.952	LINE, INJECTOR (NO 4 CYLINDER) 라인
02.052	CLAMP, REGULATOR OUTLET HOSE 클램프	03.030	INJECTOR ASSEMBLY, FUEL 인젝터
02.053	LINE, REGULATOR OUTLET 라인	03.033	FASTENER, FUEL INJECTOR 패스너
02.371	CONTROL UNIT, ELECTRONIC (ECU) 컨트롤유닛	03.310	FITTING, FUEL LOCK-OFF VALVE OUTLET 피팅
02.373	FASTENER, ECU TO FUEL MODULE 패스너	03.322	BRACKET, LPG REGULATOR MOUNTING 브라켓
02.426	FASTENER, FUEL FILTER BRACKET 패스너	03.338	DAMPENER, FUEL INJECTOR LINE VIBRATION 댐프너
02.601	REGULATOR, VAPORIZER ASSY 레귤레이터	03.375	REPAIR KIT, LP GAS VAPOR REGULATOR 리페어키트

03.396	REPAIR KIT, FUEL VALVE AND FILTER 리페어키트
03.437	CLAMP, FUEL INJECTOR LINE 클램프
03.479	NOZZLE, TIP FUEL INJECTOR 노즐
03.564	NOZZLE, VACUUM REDUCTION 노즐
03.577	LINE, ENGINE FUEL FILTER 라인
03.638	CLAMP, VACUUM LINE 클램프
03.761	FASTENER, THROTTLE POSITIONER BRACKET 패스너
03.762	HOSE, VACUUM 호스
03.826	GASKET, THROTTLE BODY 가스켓
03.829	THROTTLE BODY AND SHAFT 스로틀
11.213	FASTENER, TRANSISTOR IGNITION RESISTOR 패스너
11.274	TRANSISTOR, ENGINE IGNITION 트랜지스터
11.277	COVER, ENGINE IGNITION TRANSISTOR 커버
15.641	WIRING HARNESS, ENGINE 와이어하네스
62.045	BRACKET, ELECTRONIC CONTROL UNIT 브라켓
62.205	BRACKET, FUEL INJECTOR 브라켓
62.209	CLAMP, FUEL FILTER 클램프
62.240	SOLENOID, FUEL LOCK-OFF VALVE 솔레노이드
62.256	REPAIR KIT, FUEL INJECTOR 리페어키트
62.261	COIL, FUEL INJECTOR 코일
92.935	FASTENER, LOCK-OFF VALVE AND FILTER 패스너
93.405	NUT, FUEL INJECTOR FASTENER 너트
94.884	FASTENER, LPG VAPORIZER MOUNTING 패스너

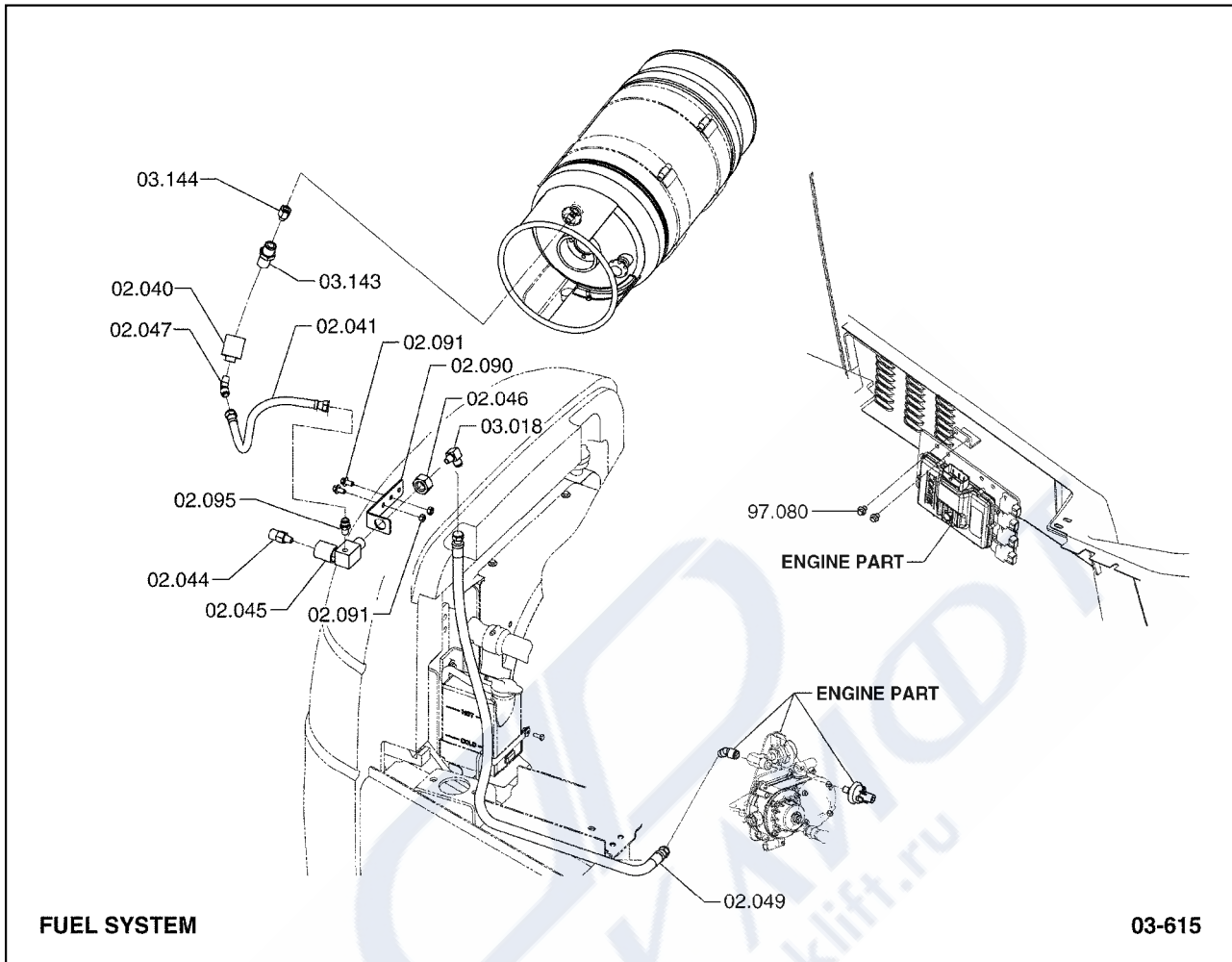

02.040	COUPLER, LPG QUICK DISCONNECT 커플러
02.041	LINE, LP GAS TANK OUTLET 라인
02.044	VALVE, HYDROSTATIC RELIEF 밸브
02.045	ADAPTOR, THREE WAY THRU HOOD 어댑터
02.046	FASTENER, ADAPTOR 패스너
02.047	FITTING, LPG ADAPTOR OUTLET 피팅
02.049	LINE, ADAPTOR OUTLET 라인
02.090	BRACKET, LPG THREE WAY ADAPTOR MOUNTING 브라켓
02.091	FASTENER, LPG ADAPTOR MOUNTING BRACKET 패스너

02.095	FITTING, LPG THREE WAY ADAPTOR 피팅
03.018	FITTING, THREE WAY VALVE OUTLET LINE 피팅
03.143	COUPLER, LPG QUICK DISCONNECT 커플러
03.144	COUPLER, LPG QUICK DISCONNECT 커플러
97.080	FASTENER, ECU MOUNTING 패스너

ООО «ФОРКЛИФТ»
www.forklift.ru

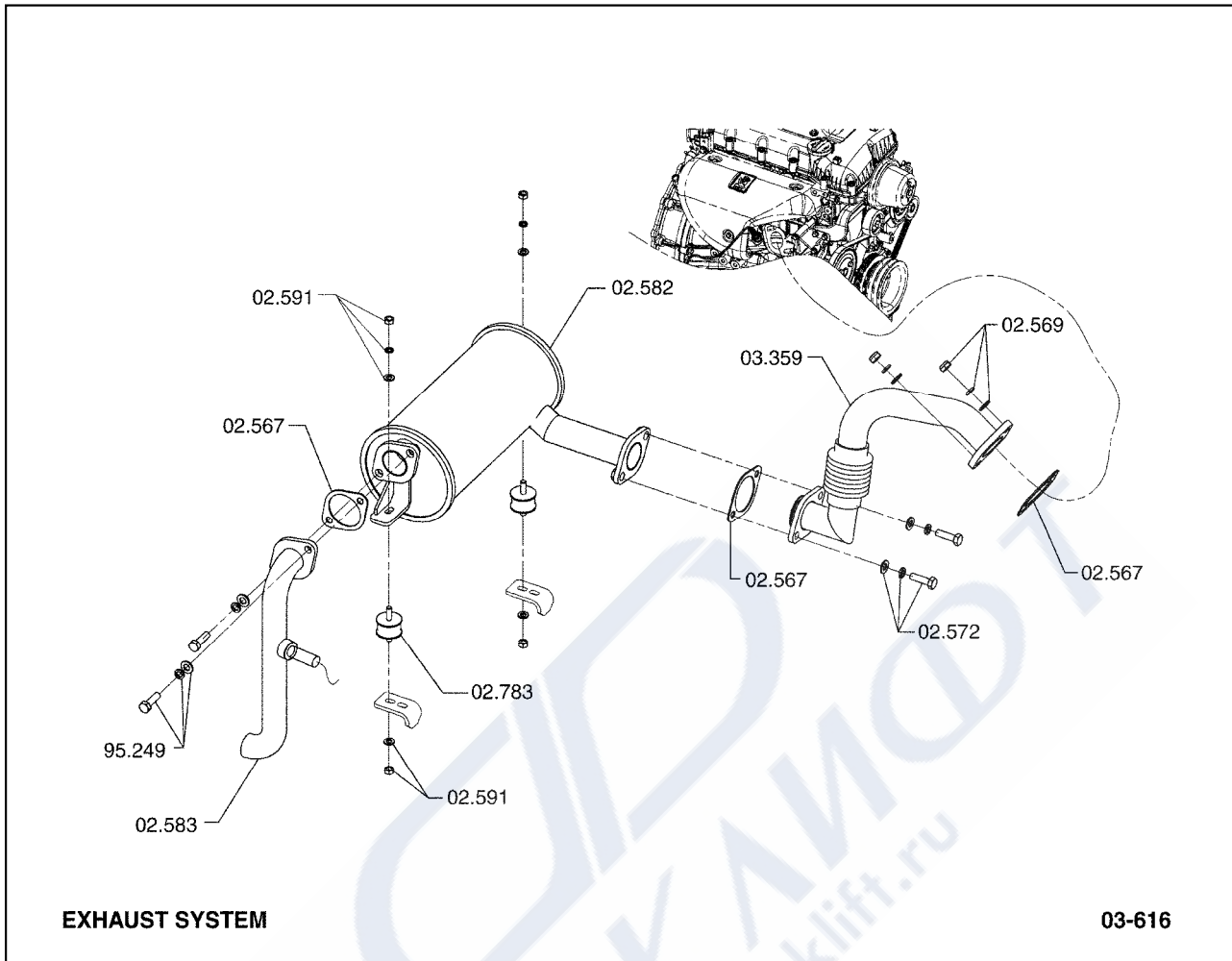

- | | |
|--------|--|
| 02.567 | GASKET, EXHAUST PIPE FLANGE TO MANIFOLD
가스켓 |
| 02.569 | FASTENER, EXHAUST PIPE FLANGE TO MANIFOLD
패스너 |
| 02.572 | FASTENER, EXHAUST PIPE STRAP
패스너 |
| 02.582 | MUFFLER
머플러 |
| 02.583 | PIPE, TAIL
파이프 |
| 02.591 | FASTENER, MUFFLER MOUNTING
패스너 |
| 02.783 | DAMPENER, MUFFLER MOUNTING VIBRATION
댐프너 |
| 03.359 | PIPE, EXHAUST
파이프 |
| 95.249 | FASTENER, TAIL PIPE CONNECTION FLANGE
패스너 |

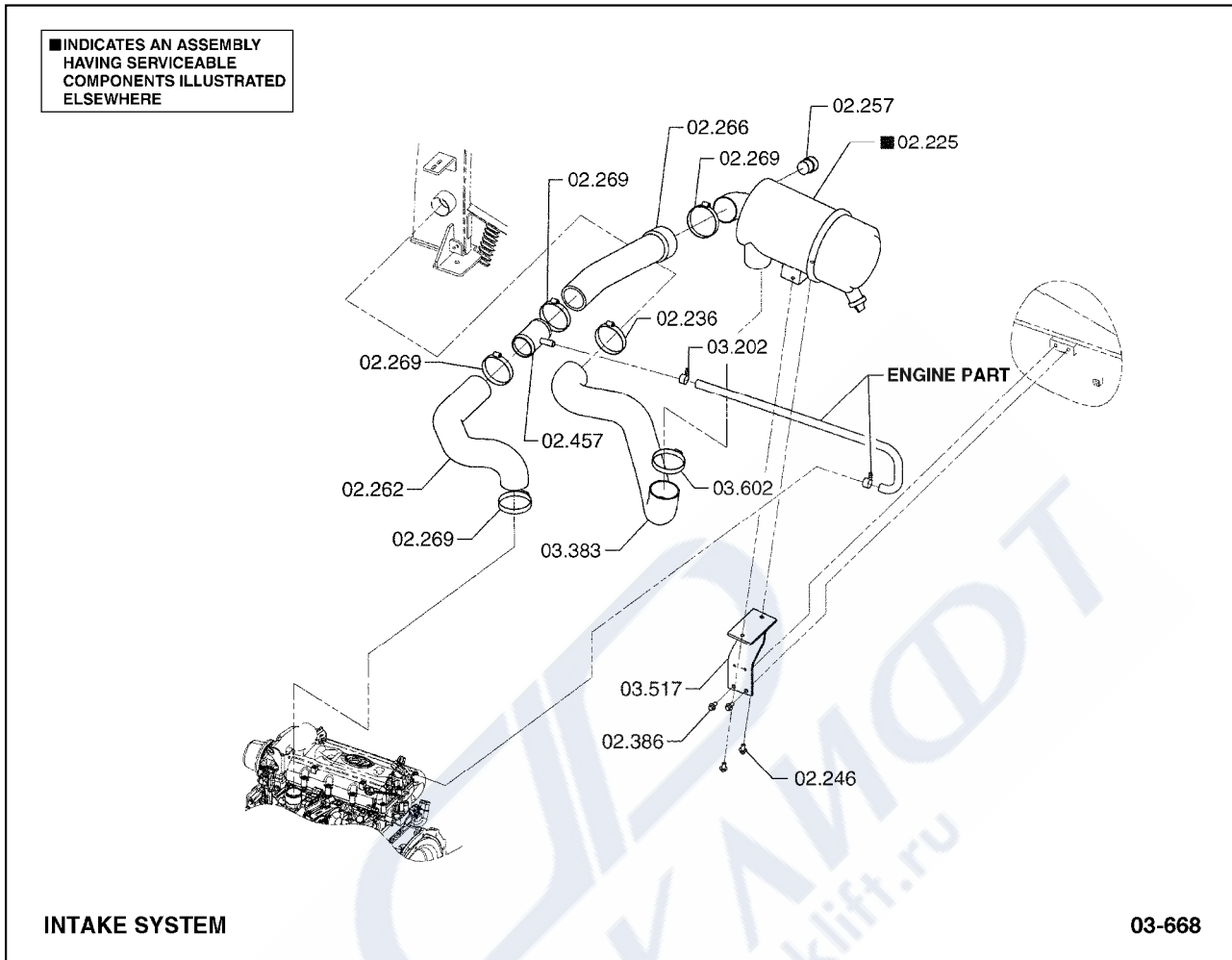

02.225	CLEANER ASSEMBLY, ENGINE INTAKE AIR 에어클리너
02.236	CLAMP, MAIN AIR CLEANER INLET HOSE 클램프
02.246	FASTENER, ENGINE INTAKE AIR CLEANER ATTACHING 패스너
02.257	INDICATOR, ENGINE INTAKE AIR CLEANER AIR RES 인디케이터
02.262	HOSE, MAIN AIR CLEANER OUTLET 호스
02.266	HOSE, MAIN AIR CLEANER OUTLET 호스
02.269	CLAMP, MAIN AIR CLEANER OUTLET HOSE 클램프
02.386	FASTENER, ENGINE INTAKE AIR CLEANER SUPPORT 패스너
02.457	FITTING, MAIN AIR CLEANER OUTLET TUBE 피팅

03.202	CLAMP, ENGINE AIR INTAKE ADAPTOR 클램프
03.383	LINE, MAIN AIR CLEANER INLET LINE 라인
03.517	BRACKET, AIR CLEANER MOUNTING 브라켓
03.602	CLAMP, AIR CLEANER TUBE 클램프



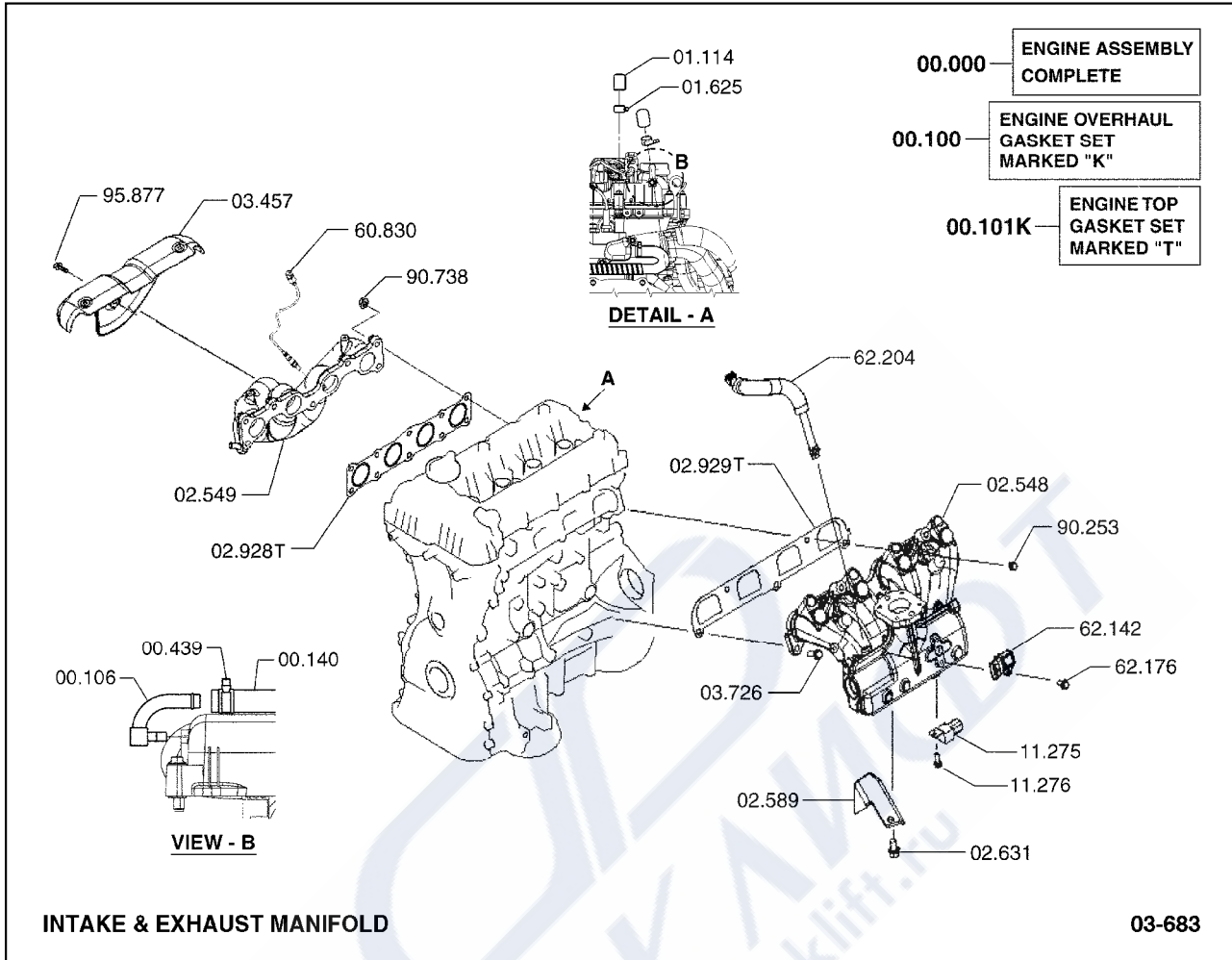

00.000	PRODUCTION ENGINE ASSEMBLY 엔진
00.100	GASKET KIT, ENGINE OVERHAUL 가스켓키트
00.101	VALVE GRIND GASKET KIT (TOP SET) 밸브가스켓키트
00.106	FITTING, CRANKCASE VENT TUBE 피팅
00.140	LINE, CRANKCASE VENT TUBE 라인
00.439	CLAMP, CRANKCASE VENT LINE 클램프
01.114	PLUG, WATER OUTLET ELBOW 플러그
01.625	CLAMP, WATER OUTLET HOUSING HOSE 클램프
02.548	MANIFOLD, INTAKE 매니폴드

02.549	MANIFOLD, EXHAUST 매니폴드
02.589	SHIELD, HEAT (AT MANIFOLD) 실드
02.631	FASTENER, HEAT SHIELD 패스너
02.928	GASKET, EXHAUST MANIFOLD 가스켓
02.929	GASKET, INTAKE MANIFOLD 가스켓
03.457	SHIELD, MANIFOLD HEAT 실드
03.726	FASTENER, INTAKE MANIFOLD 패스너
11.275	CONDENSER, IGNITION 컨덴서
11.276	FASTENER, IGNITION CONDENSER 패스너
60.830	SENSOR, ENG CONTROL OXYGEN 센서
62.142	SENSOR, ENGINE MAP 센서
62.176	FASTENER, ENGINE MAP SENSOR 패스너
62.204	LINE, PCV 라인
90.253	NUT, MANIFOLD FASTENER 너트
90.738	NUT, MANIFOLD FASTENER 너트
95.877	FASTENER, HEAD SHIELD 패스너

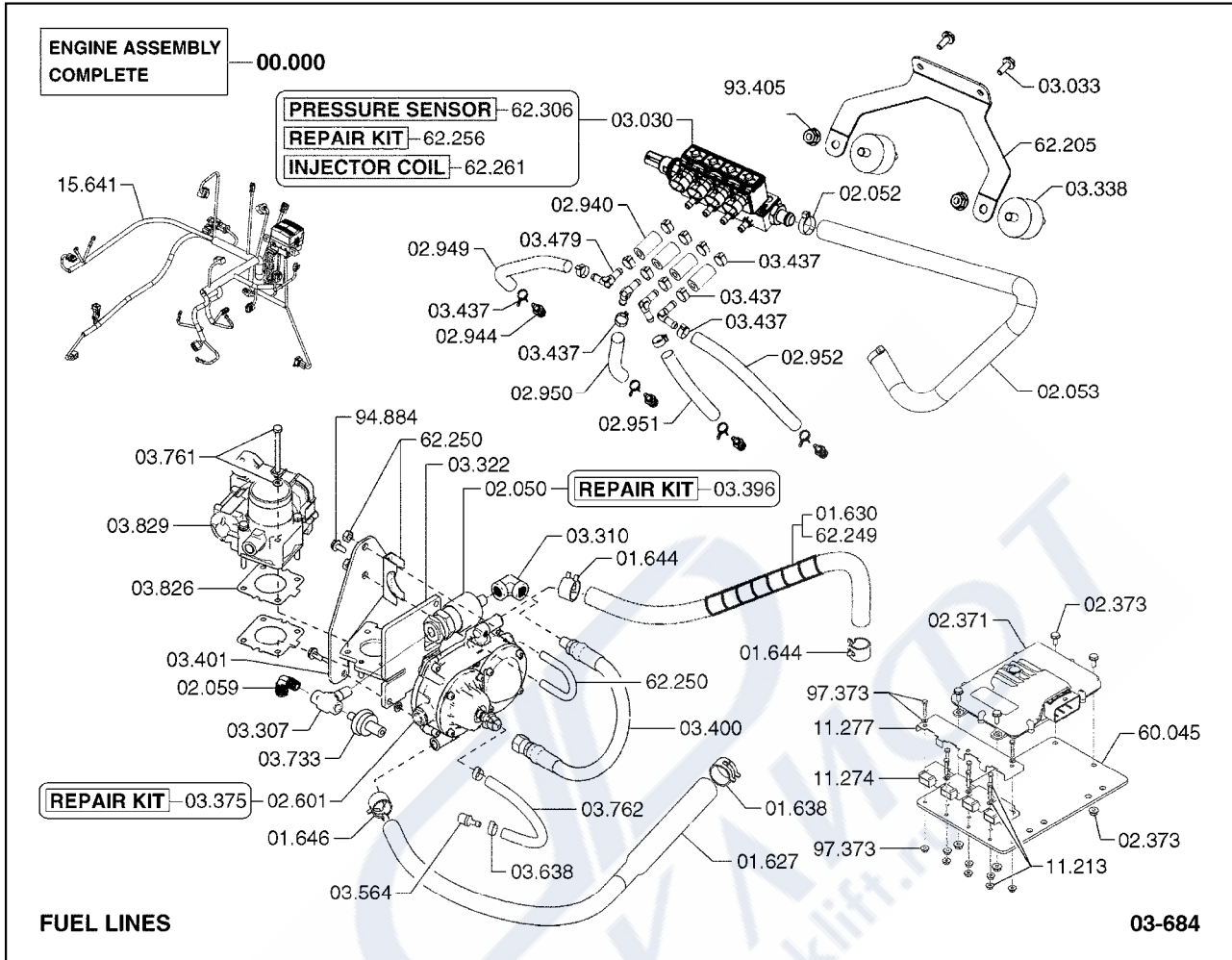

00.000	PRODUCTION ENGINE ASSEMBLY 엔진	02.949	LINE, INJECTOR (NO 1 CYLINDER) 라인
01.627	LINE, VAPORIZER WATER OUTLET 라인	02.950	LINE, INJECTOR (NO 2 CYLINDER) 라인
01.630	LINE, VAPORIZER WATER INLET 라인	02.951	LINE, INJECTOR (NO 3 CYLINDER) 라인
01.638	CLAMP, VAPORIZER WATER OUTLET LINE 클램프	02.952	LINE, INJECTOR (NO 4 CYLINDER) 라인
01.644	CLAMP, VAPORIZER WATER INLET LINE 클램프	03.030	INJECTOR ASSEMBLY, FUEL 인젝터
01.646	CLAMP, VAPORIZER WATER OUTLET LINE 클램프	03.033	FASTENER, FUEL INJECTOR 패스너
02.050	VALVE, LPG LOCK OFF 밸브	03.307	FITTING, FUEL LOCK-OFF VALVE INLET 피팅
02.052	CLAMP, REGULATOR OUTLET HOSE 클램프	03.310	FITTING, FUEL LOCK-OFF VALVE OUTLET 피팅
02.053	LINE, REGULATOR OUTLET 라인	03.322	BRACKET, LPG REGULATOR MOUNTING 브라켓
02.059	FITTING, LPG VAPORIZER INLET 피팅	03.338	DAMPENER, FUEL INJECTOR LINE VIBRATION 댐퍼너
02.371	CONTROL UNIT, ELECTRONIC (ECU) 컨트롤유닛	03.375	REPAIR KIT, LP GAS VAPOR REGULATOR 리페어키트
02.373	FASTENER, ECU TO FUEL MODULE 패스너	03.396	REPAIR KIT, FUEL VALVE AND FILTER 리페어키트
02.601	REGULATOR, VAPORIZER ASSY 레귤레이터	03.400	LINE, FUEL LOCK-OFF VALVE OUTLET 라인
02.940	LINE, INJECTOR LEAK OFF 라인	03.401	BRACKET, LPG LOCK-OFF VALVE MOUNTING 브라켓
02.944	NOZZLE, FUEL INJECTOR 노즐	03.437	CLAMP, FUEL INJECTOR LINE 클램프

03.479	NOZZLE, TIP FUEL INJECTOR 노즐
03.564	NOZZLE, VACUUM REDUCTION 노즐
03.638	CLAMP, VACUUM LINE 클램프
03.733	SWITCH,LPG PRESSURE 스위치
03.761	FASTENER, THROTTLE POSITIONER BRACKET 패스너
03.762	HOSE, VACUUM 호스
03.826	GASKET, THROTTLE BODY 가스켓
03.829	THROTTLE BODY AND SHAFT 스로틀
11.213	FASTENER, TRANSISTOR IGNITION RESISTOR 패스너
11.274	TRANSISTOR, ENGINE IGNITION 트랜지스터
11.277	COVER, ENGINE IGNITION TRANSISTOR 커버
15.641	WIRING HARNESS, ENGINE 와이어하네스
60.045	GASKET, FORK POSITIONING SWITCH COVER 가스켓
62.205	BRACKET, FUEL INJECTOR 브라켓
62.249	GUARD, ENGINE VAPORIZER WATER INLET 가드
62.250	U-BOLT CLAMP, FUEL LPG LOCK-OFF 클램프
62.256	REPAIR KIT, FUEL INJECTOR 리페어키트
62.261	COIL, FUEL INJECTOR 코일
62.306	SENSOR, ENGINE FUEL PRESSURE & TEMPERATURE 센서
93.405	NUT, FUEL INJECTOR FASTENER 너트
94.884	FASTENER, LPG VAPORIZER MOUNTING 패스너
97.373	FASTENER, ENGINE IGNITION TRANSISTOR COVER 패스너

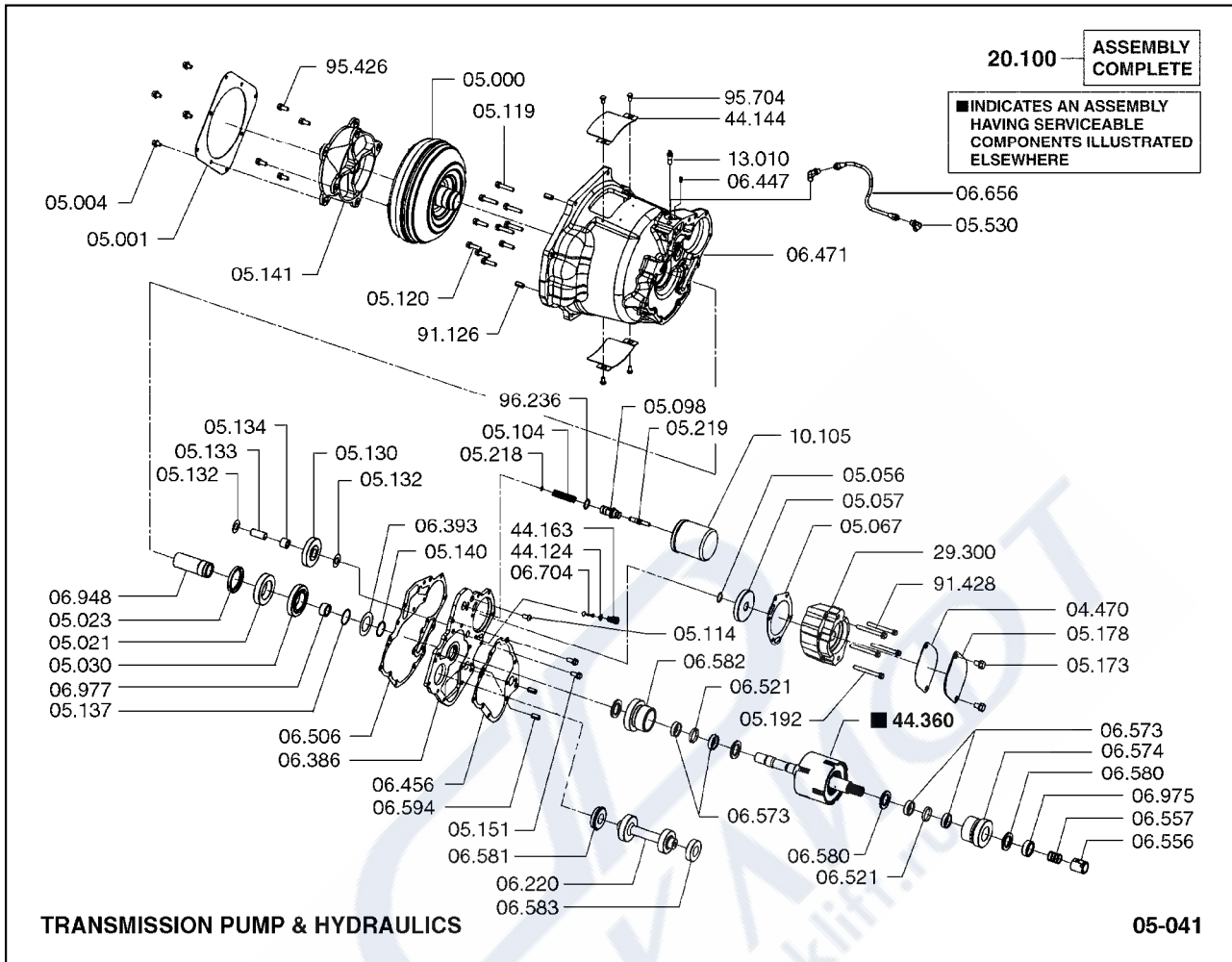

04.470	GASKET, HYDRAULIC PUMP MOUNTING 가스켓	05.130	SHAFT, CONVERTER PUMP IDLER GEAR 샤프트
05.000	CONVERTER ASSEMBLY, TORQUE 컨버터	05.132	THRUST WASHER, CONVERTOR PUMP IDLER GEAR 스러스트와셔
05.001	GEAR, CONVERTER RING 기어	05.133	GEAR, CONVERTOR PUMP IDLER 기어
05.004	FASTENER, CONVERTER DRIVE & REINFORCING PLATE 패스너	05.134	BEARING, CONVERTOR PUMP IDLER GEAR 베어링
05.021	BEARING, IMPELLER HUB 베어링	05.137	LOCATOR, CONVERTER STATOR SUPPORT (OUTER) 로케이더
05.023	SEAL, CONVERTER IMPELLER HUB 씰	05.140	LOCATOR, CONVERTER STATOR SUPPORT (INNER) 로케이더
05.030	GEAR, IMPELLER HUB 기어	05.141	ADAPTOR, CONVERTER DRIVE 어댑터
05.056	RING-RETAINING, PUMP DRIVE GEAR 링	05.151	BREATHER, CONVERTER AIR 브리더
05.057	GEAR, PUMP DRIVE 기어	05.173	FASTENER, CONVERTER PUMP COVER 패스너
05.067	GASKET, CONVERTER PUMP 가스켓	05.178	COVER, CONVERTER PUMP 커버
05.098	SLEEVE, IMPELLER COVER 슬리브	05.192	LOCKWASHER, CONVERTER PUMP FASTENER 로크와셔
05.104	SPRING, INNER 스프링	05.218	BODY, PRESSURE REGULATING VALVE 바디
05.114	FASTENER, CONVERTER TO CASE 패스너	05.219	PISTON, PRESSURE REGULATING VALVE 피스톤
05.119	FASTENER, CONVERTER CASE 패스너	05.530	FITTING, TORQUE CONVERTER INLET LINE 피팅
05.120	FASTENER, CONVERTER TO CASE 패스너	06.220	GEAR, REVERSE IDLER 기어

06.386	ADAPTOR, CONVERTER END 어댑터
06.393	WASHER KIT, FORWARD CLUTCH CYLINDER THRUST 와셔키트
06.447	PLUG, TRANSMISSION CASE 플러그
06.456	GASKET, TRANSMISSION ADAPTOR 가스켓
06.471	HOUSING, CONVERTER 하우징
06.506	SEAL, CONVERTER HOUSING TO CASE-INNER 씰
06.521	BALL, INCHING RELIEF VALVE 볼
06.556	DISTRIBUTOR, TRANSMISSION DIRECTION SEL OIL 디스트리뷰터
06.557	SEAL, TRANSMISSION DIRECTION SELECTOR OIL DIST 씰
06.573	BEARING, FORWARD GEAR 베어링
06.574	GEAR & BEARING FORWARD 기어& 베어링
06.580	THRUST WASHER, REVERSE CLUTCH HUB & DRUM 스러스트와셔
06.581	BEARING, REVERSE GEAR 베어링
06.582	GEAR & BEARING, REVERSE 기어& 베어링
06.583	BEARING, REVERSE GEAR 베어링
06.594	GEAR & BEARING, 2ND 기어& 베어링
06.656	LINE, TRANS VALVE PRESS PUMP INLET 라인
06.704	VALVE, TRANSMISSION PRESSURE RELIEF 밸브
06.948	SLEEVE, CLUTCH OIL DISTRIBUTION 슬리브
06.975	BEARING, REVERSE CLUTCH HUB (AXLE END) 베어링
06.977	BEARING, REVERSE CLUTCH HUB (ENGINE END) 베어링
10.105	ELEMENT & GASKET, OIL FILTER 엘리먼트& 가스켓
13.010	CONTROL, CONVERTOR TEMPERATURE INDICATOR 컨트롤
20.100	TRANSAXLE ASSEMBLY 트랜스액슬
29.300	PUMP ASSEMBLY, CONVERTER CHARGING 펌프
44.124	SPRING, TRANSMISSION SAFETY VALVE 스프링
44.144	COVER, CONVERTER HOUSING 커버
44.163	STOP, TRANSMISSION SAFETY VALVE 스톱
44.360	TURBINE SHAFT, DRUM & CLUTCH ASSY 터빈샤프트
91.126	DOWEL RING, FLYWHEEL HOUSING FASTENER 다웰링
91.428	LOCKWASHER, CONVERTER CHARGING PUMP FAST 로크와셔
95.426	FASTENER, CONVERTER DRIVE ADAPTOR 패스너
95.704	FASTENER, CONVERTER HOUSING PLATE 패스너
96.236	SPACER, CONVERTER PRESSURE REGULATING VALVE 스페이서

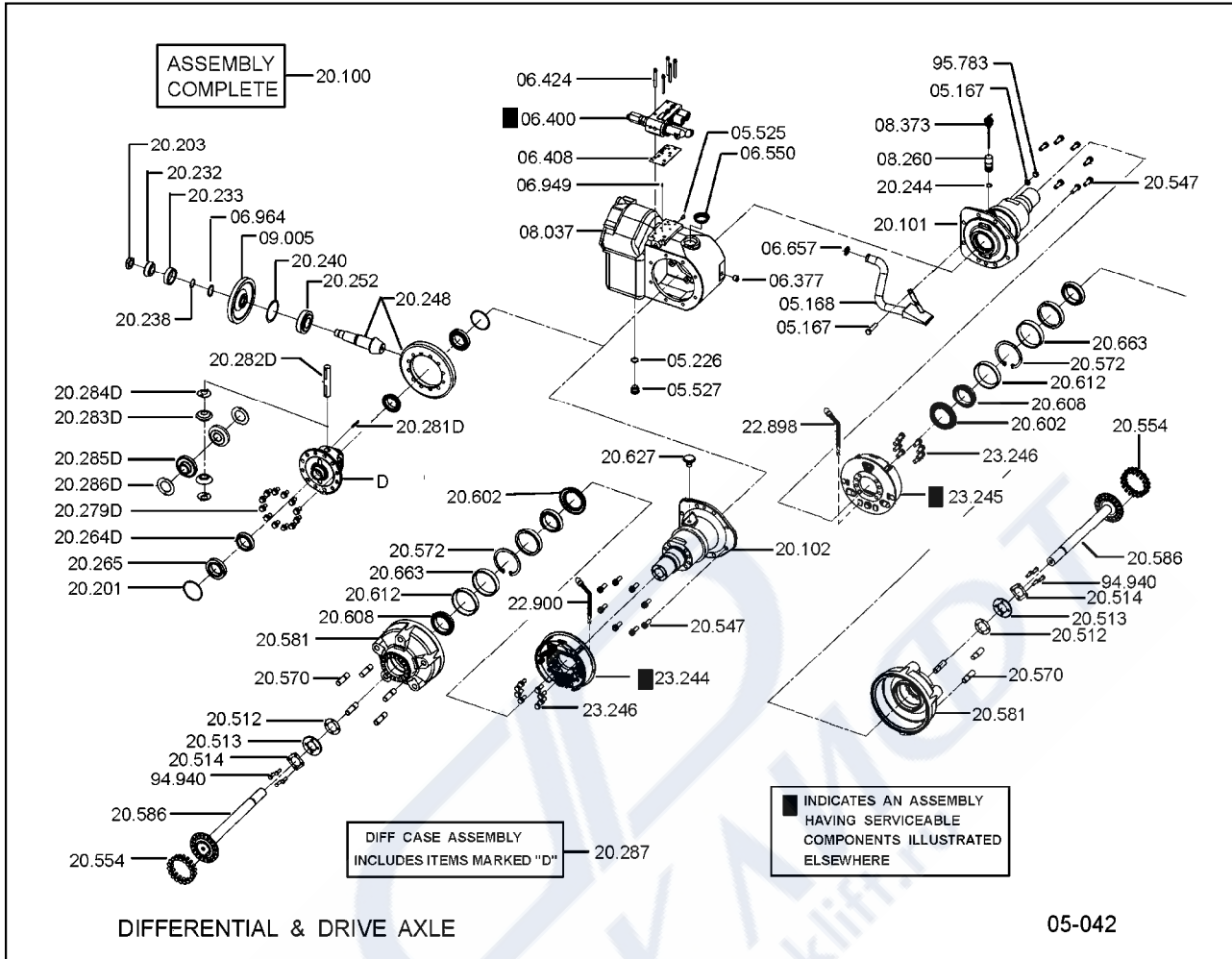

- 05.167 FASTENER, CONVERTER PUMP INLET LINE
패스너
- 05.168 LINE, CONVERTER PUMP INLET
라인
- 05.226 SEAL, CONVERTER PRESSURE PORT PLUG
씰
- 05.525 PLUG, TRANSMISSION CASE
플러그
- 05.527 PLUG, TRANSMISSION CASE
플러그
- 06.377 PLUG, TRANSMISSION SUMP OIL LEVEL
플러그
- 06.400 CONTROL COVER & VALVE ASSEMBLY
컨트롤커버& 밸브
- 06.408 GASKET, CONTROL COVER ATTACHING
가스켓
- 06.424 FASTENER, CONTROL COVER
패스너
- 06.550 COVER, TRANSMISSION HOUSING INSPECTION
커버
- 06.657 SEAL, TRANS VALVE PRESS PUMP INLET LINE
씰
- 06.949 RETAINER, CLUTCH OIL DISTRIBUTION SLEEVE
리테이너
- 06.964 RING, OUTPUT SHAFT GEAR LOCATING
링
- 08.037 CASE, TRANSMISSION
케이스
- 08.260 TUBE, TRAN OIL LEVEL DIPSTICK SUPPORT
튜브

- 08.373 DIPSTICK, TRANSMISSION
딤스틱
- 09.005 GEAR, OUTPUT
기어
- 20.100 TRANSAXLE ASSEMBLY
트랜스액슬
- 20.101 HOUSING, TRANSAXLE WHEEL END - LH
하우징
- 20.102 HOUSING, TRANSAXLE WHEEL END - RH
하우징
- 20.201 SHIM, DIFF BRG CARRIER TO AXLE HOUSING
심
- 20.203 NUT, DIFFERENTIAL PINION COMPANION FLANGE
너트
- 20.232 CONE, DIFFERENTIAL PINION OUTER BEARING
콘
- 20.233 CUP, DIFFERENTIAL PINION OUTER BEARING
컵
- 20.238 SHIM KIT, DIFFERENTIAL PINION BEARING CAGE
심
- 20.240 SPACER, DIFFERENTIAL PINION BEARING
스페이서
- 20.244 SEAL, DIFFERENTIAL OIL LEVEL DIPSTICK SUPPORT
씰
- 20.248 RING GEAR & PINION SET, DIFFERENTIAL
링
- 20.252 BEARING, DIFFERENTIAL PINION INNER
베어링
- 20.264 CONE, DIFFERENTIAL BEARING
콘
- 08.373 DIPSTICK, TRANSMISSION
딤스틱
- 09.005 GEAR, OUTPUT
기어
- 20.100 TRANSAXLE ASSEMBLY
트랜스액슬
- 20.101 HOUSING, TRANSAXLE WHEEL END - LH
하우징
- 20.102 HOUSING, TRANSAXLE WHEEL END - RH
하우징
- 20.201 SHIM, DIFF BRG CARRIER TO AXLE HOUSING
심
- 20.203 NUT, DIFFERENTIAL PINION COMPANION FLANGE
너트
- 20.232 CONE, DIFFERENTIAL PINION OUTER BEARING
콘
- 20.233 CUP, DIFFERENTIAL PINION OUTER BEARING
컵
- 20.238 SHIM KIT, DIFFERENTIAL PINION BEARING CAGE
심
- 20.240 SPACER, DIFFERENTIAL PINION BEARING
스페이서
- 20.244 SEAL, DIFFERENTIAL OIL LEVEL DIPSTICK SUPPORT
씰
- 20.248 RING GEAR & PINION SET, DIFFERENTIAL
링
- 20.252 BEARING, DIFFERENTIAL PINION INNER
베어링
- 20.264 CONE, DIFFERENTIAL BEARING
콘

20.265	CUP, DIFFERENTIAL BEARING 컵
20.279	FASTENER, DIFFERENTIAL CASE TO RING GEAR 패스너
20.281	FASTENER, DIFF SIDE PINION PIN 패스너
20.282	SPIDER, DIFFERENTIAL PINION 스파이더
20.283	GEAR, DIFFERENTIAL SIDE PINION 기어
20.284	WASHER, DIFF SIDE PINION GEAR THRUST washer
20.285	GEAR, DIFFERENTIAL SIDE 기어
20.286	WASHER, DIFFERENTIAL SIDE GEAR THRUST washer
20.287	CASE & GEAR ASSEMBLY, DIFFERENTIAL 케이스& 기어
20.512	SHIM, DRIVE AXLE HUB BEARING 심
20.513	RETAINER, DRIVE AXLE HUB BEARING 리테이너
20.514	LOCKPLATE, DRIVE AXLE HUB BEARING RETAINER 로크플레이트
20.547	FASTENER, DRIVE AXLE END 패스너
20.554	FASTENER, DRIVE AXLE HUB CAP 패스너
20.570	FASTENER, DRIVE WHEEL MOUNTING 패스너
20.572	LOCATOR, DRIVE AXLE SHAFT BEARING 로케이더
20.581	HUB ASSEMBLY, DRIVE AXLE 허브
20.586	SHAFT, DRIVE AXLE 샤프트
20.602	SEAL, DRIVE AXLE HUB INNER OIL 씰
20.608	CONE, DRIVE AXLE HUB INNER BEARING 콘
20.612	CUP, DRIVE AXLE HUB INNER BEARING 컵
20.627	VENT, DIFFERENTIAL & AXLE 벤트
20.663	SPACER, DRIVE AXLE HUB BEARING 스페이서
22.898	CABLE, PARKING BRAKE DRAW - LH 케이블
22.900	CABLE, PARKING BRAKE DRAW - RH 케이블
23.244	BRAKE ASSEMBLY, RH DRIVE WHEEL 브레이크
23.245	BRAKE ASSEMBLY, LH DRIVE WHEEL 브레이크
23.246	FASTENER, BRAKE ASSEMBLY 패스너
94.940	FASTENER, DRIVE AXLE HUB BEARING RETAINER 패스너
95.783	NUT, CONVERTER OIL SUCTION TUBE FASTENER 너트

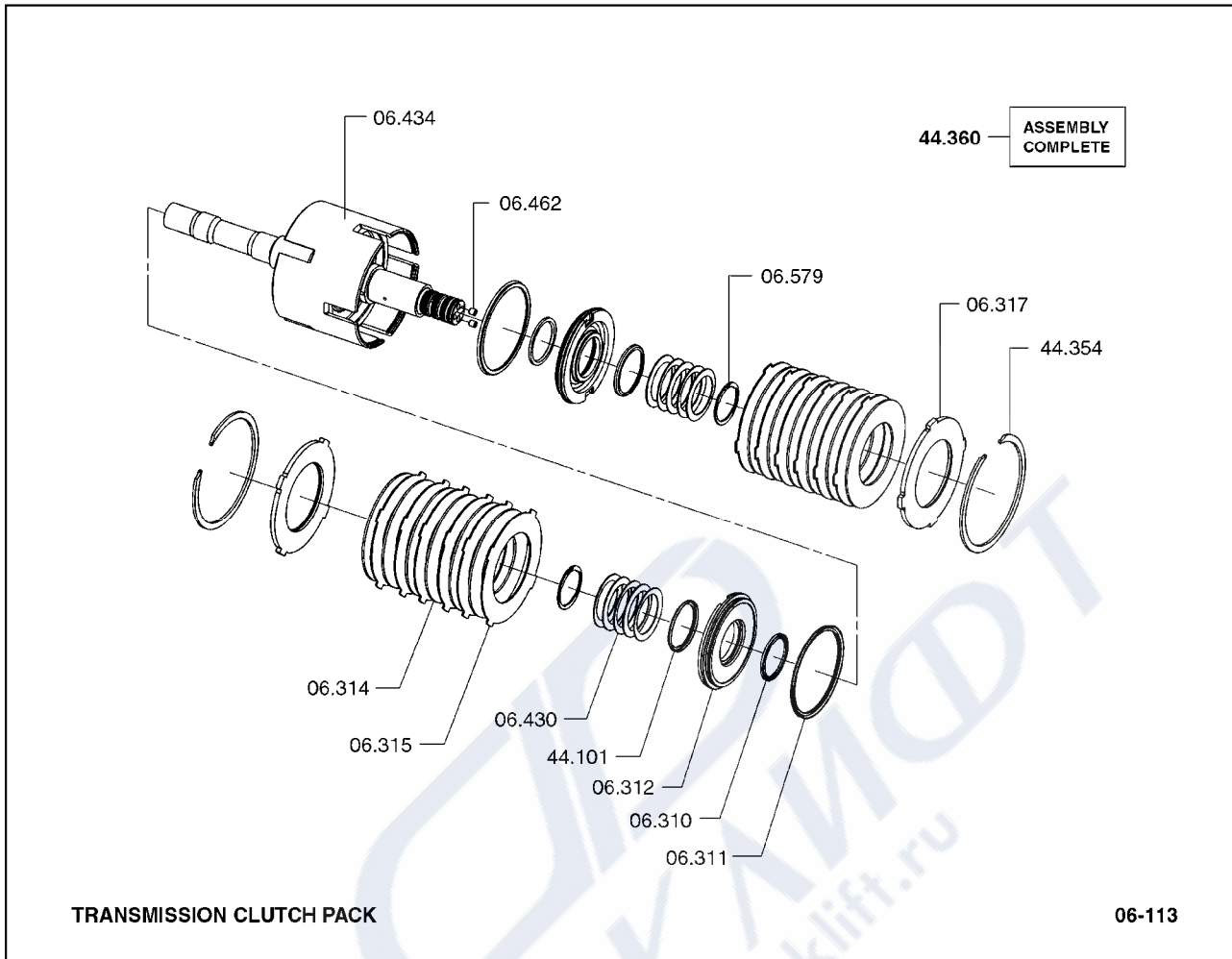

- | | |
|--------|---|
| 06.310 | SEAL, FORWARD CLUCH PISTON INNER
씰 |
| 06.311 | SEAL, FORWARD CLUTCH PISTON OUTER
씰 |
| 06.312 | PISTON, FORWARD CLUTCH
피스톤 |
| 06.314 | DISC, FORWARD CLUTCH INNER
디스크 |
| 06.315 | DISC, FORWARD CLUTCH OUTER
디스크 |
| 06.317 | PLATE, FORWARD CLUTCH DISC END
플레이트 |
| 06.430 | SPRING, FORWARD CLUTCH PISTON RETURN
스프링 |
| 06.434 | SHAFT & GEAR, CLUTCH DRIVE
샤프트&기어 |
| 06.462 | PLUG, REVERSE UNIT
플러그 |

06.579	FASTENER, REVERSE CLUTCH SPRING RETAINER 패스너
44.101	THRUST WASHER, CLUTCH SHAFT PILOT BEARING 스러스트와셔
44.354	RING, CLUTCH PACK RETAINING 링
44.360	TURBINE SHAFT, DRUM & CLUTCH ASSY 터빈샤프트



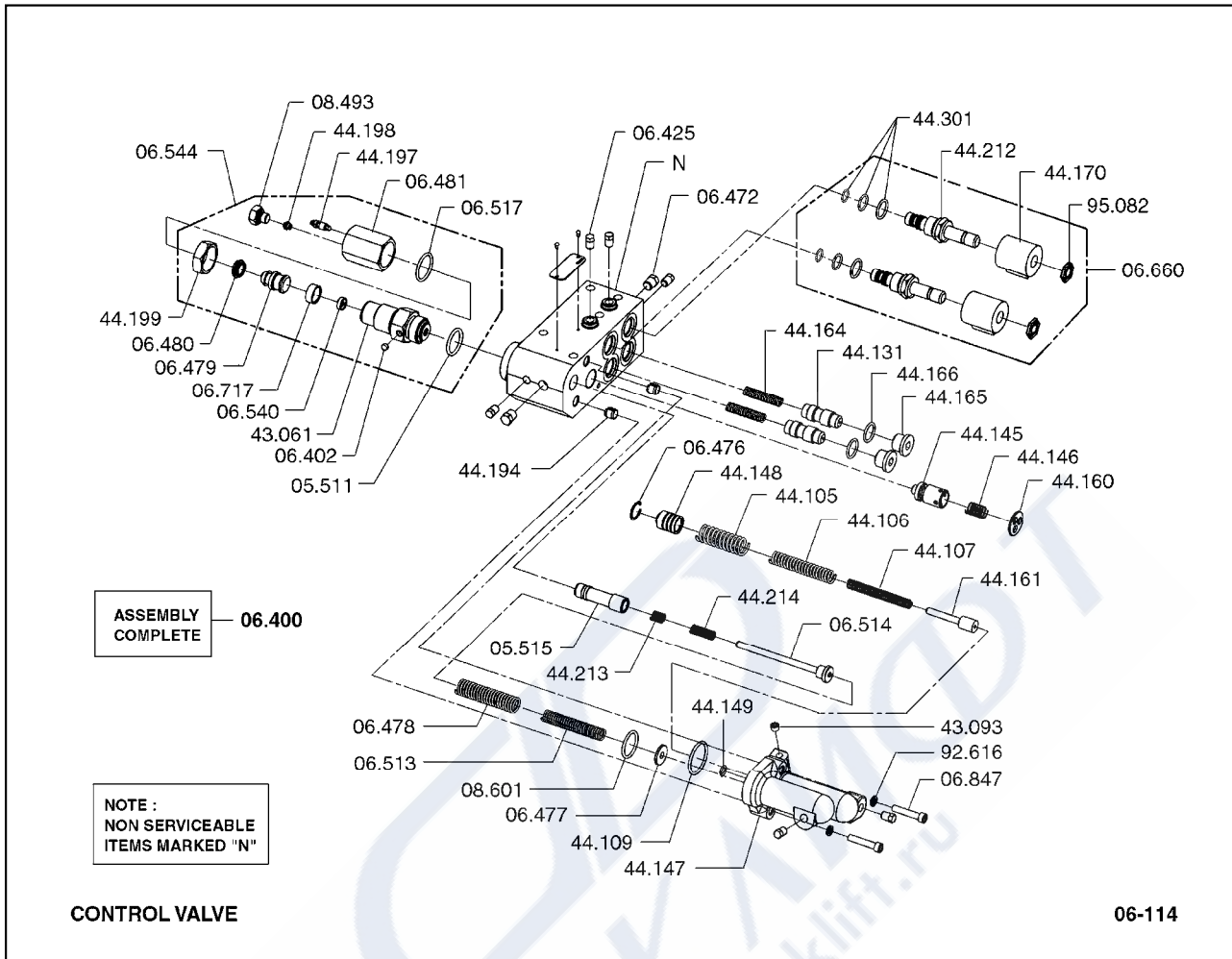

05.511	SEAL, INCHING PISTON HOUSING 씰	06.540	SEAL, INCHING PISTON HOUSING 씰
05.515	SPOOL, INCHING 스풀	06.544	HOUSING, INCHING PISTON 하우징
06.400	CONTROL COVER & VALVE ASSEMBLY 컨트롤커버& 밸브	06.660	SOLENOID ASSEMBLY, TRANSMISSION 솔레노이드
06.402	VENT, CONTROL COVER AIR 벤트	06.717	SEAL, CONTROL COVER OIL PASSAGE 씰
06.425	PLUG, CONTROL COVER OIL PASSAGE 플러그	06.847	FASTENER, ACCUMULATOR HOUSING 패스너
06.472	PLUG, CONTROL VALVE HOUSING OIL PASSAGE 플러그	08.493	PLUG, SPEED CHANGE NEEDLE VALVE HOUSING 플러그
06.476	RETAINER, INCHING VALVE PISTON 리테이너	08.601	GASKET, MODULATION VALVE 가스켓
06.477	WASHER, INCHING VALVE PISTON 와셔	43.061	HOUSING, CONTROL VALVE INCHING PISTON 하우징
06.478	SPRING, INCHING PISTON RETURN 스프링	43.093	PLUG, CONTROL VALVE HOUSING 플러그
06.479	PISTON, INCHING 피스톤	44.105	SPRING, TRANSMISSION ACCUMULATOR OUTER 스프링
06.480	SEAL, INCHING PISTON 씰	44.106	SPRING, TRANSMISSION ACCUMULATOR MIDDLE 스프링
06.481	FITTING, INCHING VALVE PISTON PORT 피팅	44.107	SPRING, TRANSMISSION ACCUMULATOR INNER 스프링
06.513	SPRING, INCHING VALVE 스프링	44.109	SEAL, TRANSMISSION ACCUMULATOR BORE PLUG 씰
06.514	ROD, INCHING VALVE 로드	44.131	SPOOL, FORWARD & REVERSE 스풀
06.517	SEAL, INCHING VALVE PISTON PORT FITTING 씰	44.145	SPOOL, MODULATOR 스풀

44.146	SPRING, MODULATOR SPOOL 스프링
44.147	HOUSING, TRANSMISSION CONTROL ACCUMULATOR 하우징
44.148	SPOOL, ACCUMULATOR 스풀
44.149	SEAL, ACCUMULATOR HOUSING TO CONTROL VALVE 씰
44.160	SEAT, TRANSMISSION SHIFT MODULATOR SPOOL SPRING 시트
44.161	STOP, TRANSMISSION ACCUMULATOR SPOOL 스톱
44.164	SPRING, TRANSMISSION FORWARD & REVERSE VALVE SPO 스프링
44.165	CAP, TRANSMISSION FORWARD & REVERSE VALVE SPOOL 캡
44.166	SEAL, TRANSMISSION FORWARD & REVERSE VALVE SPOOL 씰
44.170	COIL, TRANSMISSION CONTROL COVER SOLENOID 코일
44.194	LOCATOR, CONTROL COVER 로케이터
44.197	BLEEDER, CONTROL VALVE SLAVE CYLINDER 블리더
44.198	SEAT, SLAVE CYLINDER BRAKE LINE 시트
44.199	NUT, SLAVE CYLINDER ADJUSTING 너트
44.212	CARTRIDGE, CONTROL VALVE SHIFT SOLENOID 카트리지
44.213	SPRING, INCHING SPOOL BALANCE- OUTER 스프링
44.214	SPRING, INCHING SPOOL BALANCE- INNER 스프링
44.301	SEAL KIT, SOLENOID VALVE 씰키트
92.616	LOCKWASHER, ACCUMULATOR HOUSING FASTENER 로크와셔
95.082	FASTENER, CONTROL SELECTOR SOLENOID RELAY 패스너

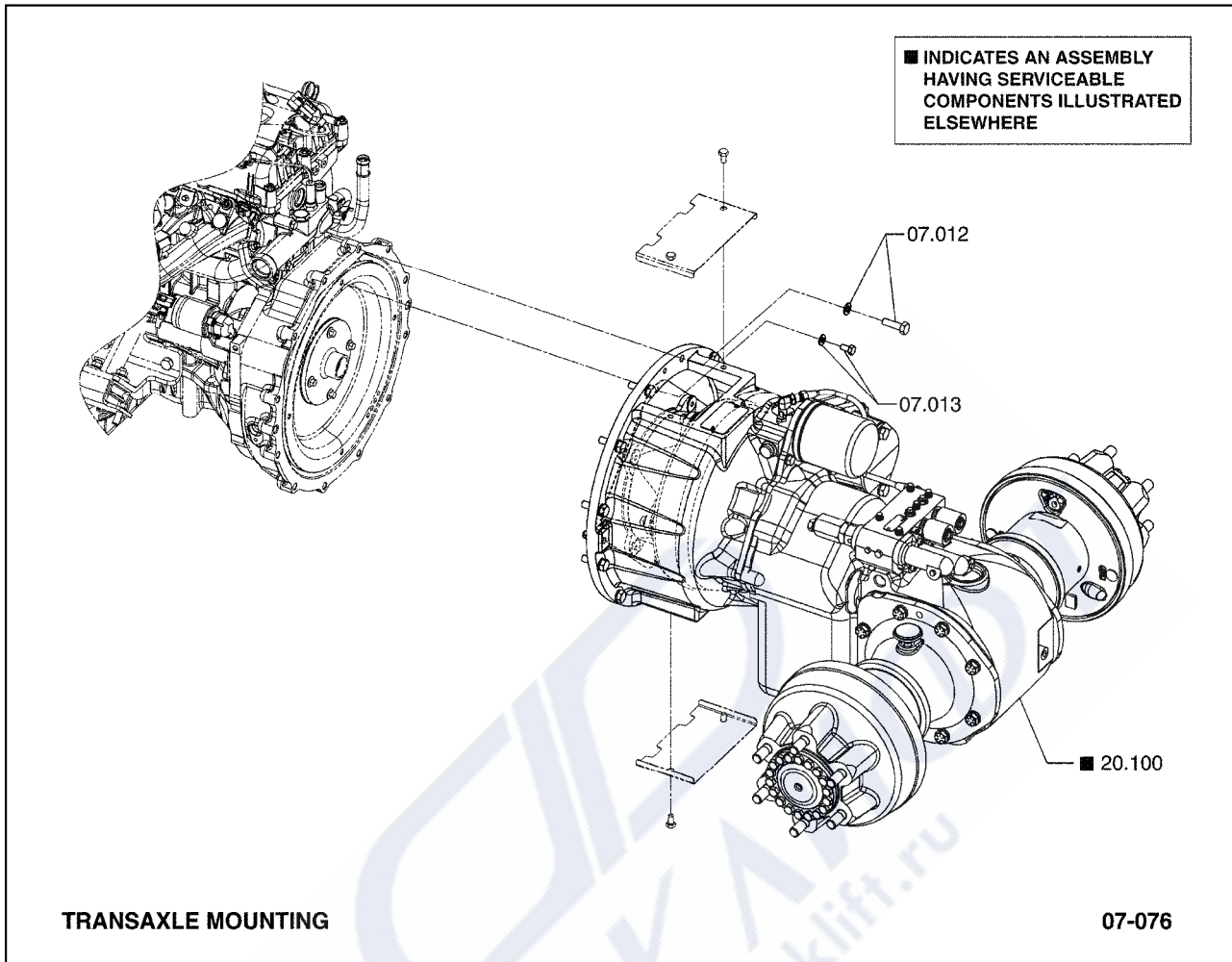

07.012	FASTENER, TRANSMISSION TO ENGINE 패스너
07.013	FASTENER, TRANSMISSION TO ENGINE 패스너
20.100	TRANSAXLE ASSEMBLY 트랜스액슬

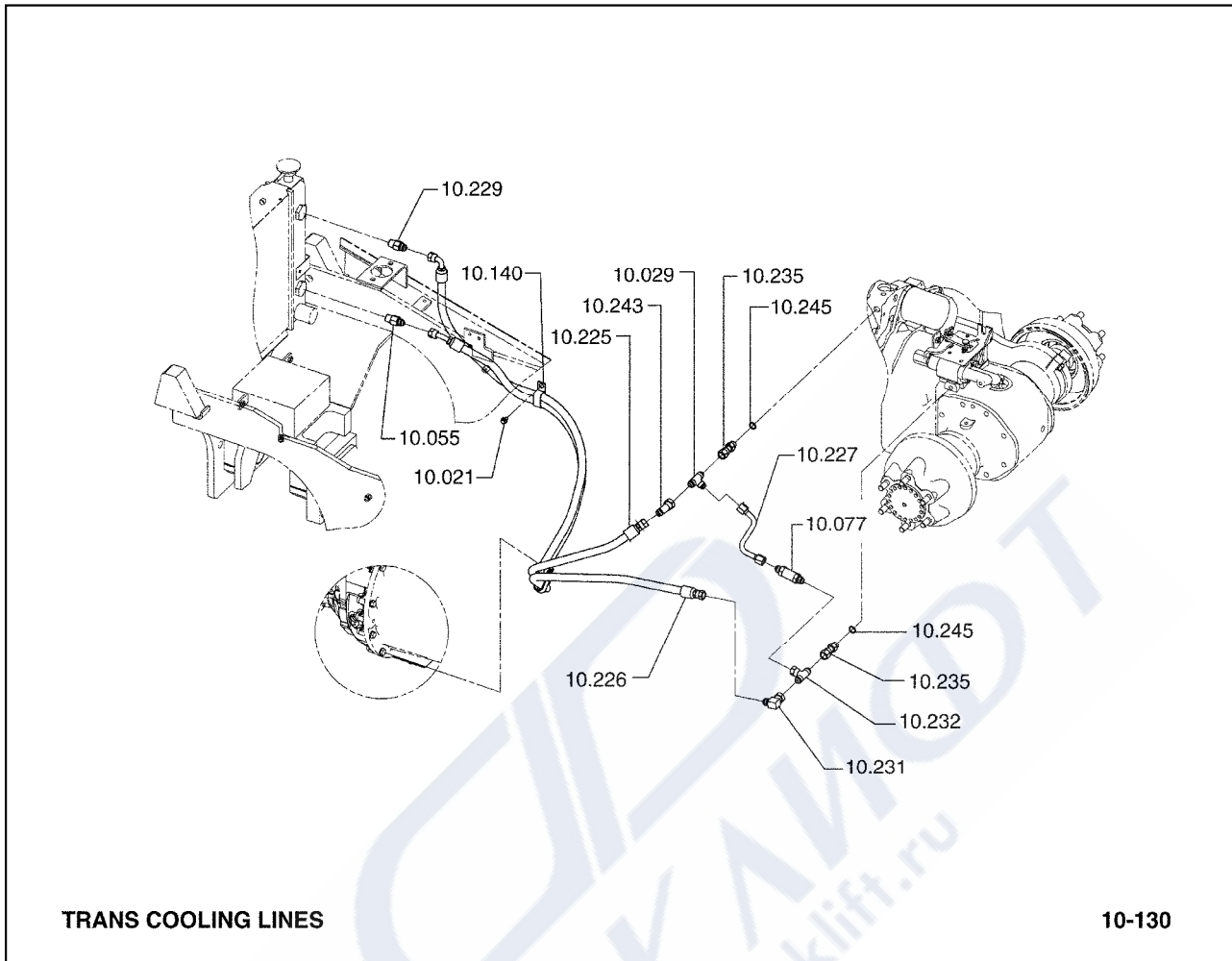

TRANS COOLING LINES

10-130

- | | |
|--------|---|
| 10.021 | FASTENER, COOLER OUTLET LINE CLAMP
패스너 |
| 10.029 | FITTING, TRANSMISSION COOLING LINE
피팅 |
| 10.055 | FITTING, COOLER OUTLET
피팅 |
| 10.077 | CHECK VALVE, OIL COOLING LINES
체크밸브 |
| 10.140 | CLAMP, COOLER LINE
클램프 |
| 10.225 | LINE, OIL COOLING
라인 |
| 10.226 | LINE, OIL COOLING
라인 |
| 10.227 | LINE, OIL COOLING
라인 |
| 10.229 | CHECK VALVE, OIL COOLING
체크밸브 |

10.231	FITTING, OIL COOLING LINES 피팅
10.232	FITTING, CHECK VALVE OIL COOLING 피팅
10.235	FITTING, OIL COOLING 피팅
10.243	FITTING, COOLING LINE 피팅
10.245	SEAL, COOLING LINE FITTING 씰



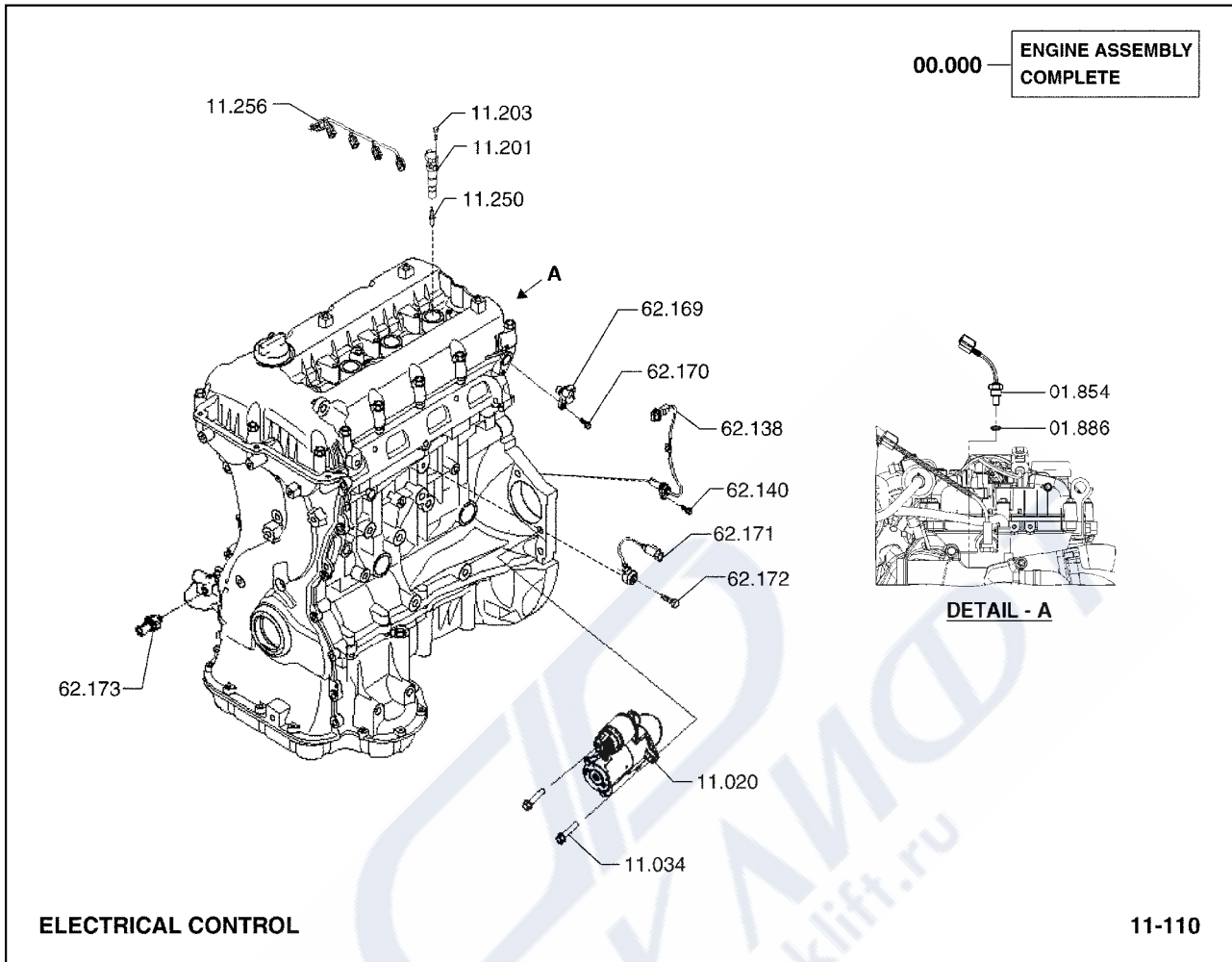

00.000	PRODUCTION ENGINE ASSEMBLY 엔진
01.854	SENSOR, ENGINE COOLANT TEMPERATURE 센서
01.886	SEAL, ENGINE COOLANT TEMPERATURE SENSOR 씰
11.020	MOTOR ASSEMBLY, STARTING 모터
11.034	FASTENER, STARTING MOTOR 패스너
11.201	COIL, IGNITION 코일
11.203	FASTENER, COIL 패스너
11.250	SPARK PLUG 스파크
11.256	HARNESS, IGNITION COIL WIRING 하네스

62.138	SENSOR, ENGINE CRANKSHAFT POSITION 센서
62.140	FASTENER, ENGINE CRANKSHAFT POSITION SENSOR 패스너
62.169	SENSOR, ENGINE CAMSHAFT POSITION 센서
62.170	FASTENER, ENGINE CAMSHAFT POSITION SENSOR 패스너
62.171	SENSOR, ENGINE KNOCK 센서
62.172	FASTENER, ENGINE KNOCK SENSOR 패스너
62.173	SWITCH, ENGINE OIL PRESSURE 스위치

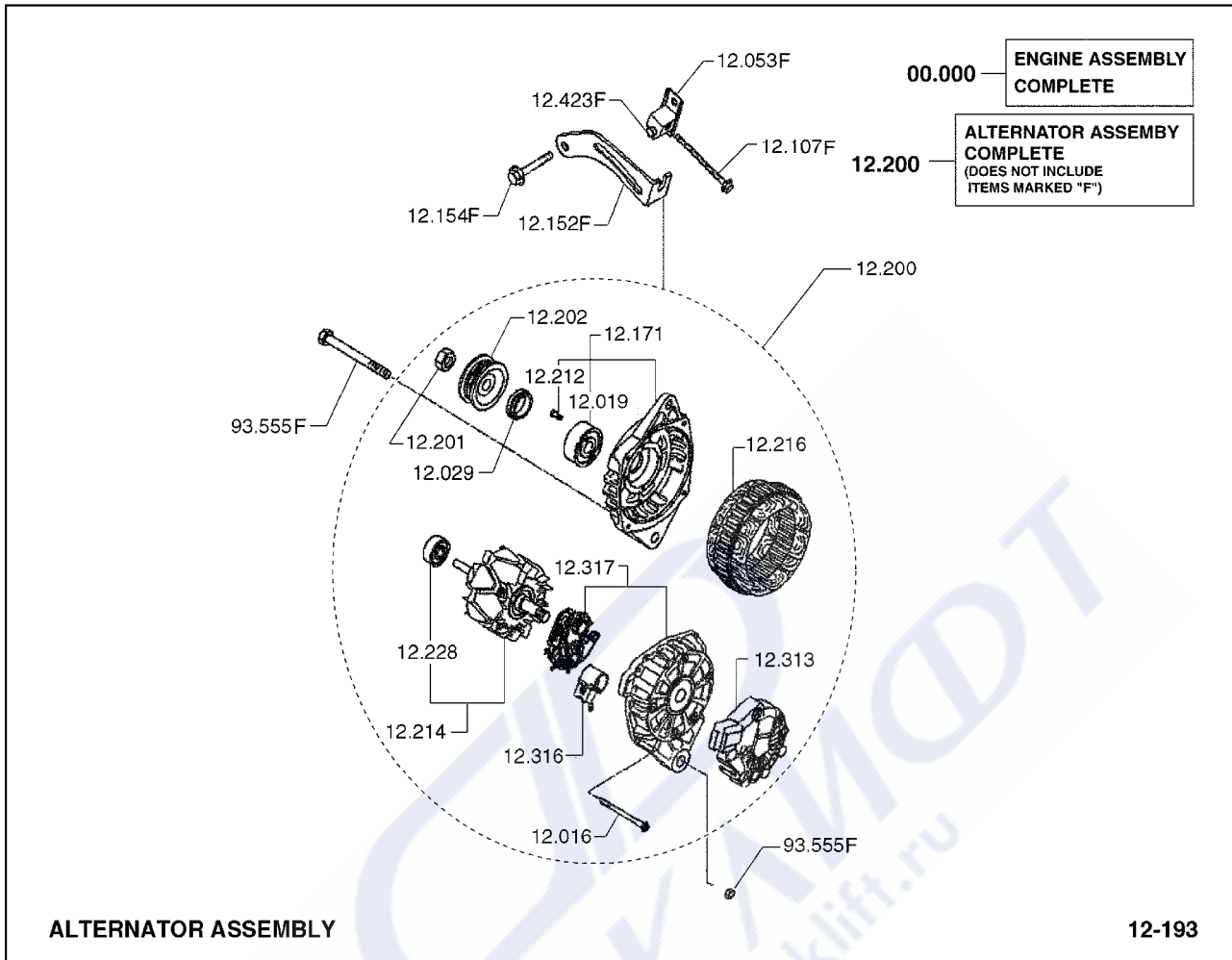

ALTERNATOR ASSEMBLY

12-193

00.000	PRODUCTION ENGINE ASSEMBLY 엔진
12.016	FASTENER, GENERATOR THRU 패스너
12.019	BEARING, GENERATOR DRIVE END 베어링
12.029	SPACER, GENERATOR DRIVE END 스페이서
12.053	SUPPORT, GENERATOR MOUNTING BRACKET 서포트
12.107	FASTENER, ADJUSTING STRAP TO ALTERNATOR 패스너
12.152	BRACKET, ALTERNATOR ADJUSTING STRAP 브라켓
12.154	FASTENER, ALTERNATOR MOUNTING 패스너
12.171	HOUSING, ALTERNATOR RECTIFIER 하우징

12.200	ALTERNATOR ASSEMBLY 알터네이터
12.201	FASTENER, ALTERNATOR PULLEY TO SHAFT 패스너
12.202	PULLEY, ALTERNATOR 폴리
12.212	FASTENER, ALTERNATOR DRIVE END BEARING RETAINER PL 패스너
12.214	ROTOR ASSEMBLY, ALTERNATOR 로터
12.216	STATOR ASSEMBLY, ALTERNATOR 스테이터
12.228	BEARING, ALTERNATOR SLIP RING FRAME END 베어링
12.313	COVER, ALTERNATOR BRUSH ACCESS 커버
12.316	REGULATOR, ALTERNATOR VOLTAGE OUTPUT 레귤레이터
12.317	RECTIFIER ASSEMBLY, ALTERNATOR 정류기
12.423	FASTENER, ADJUSTING STRAP TO ALTERNATOR 패스너
93.555	FASTENER, ALTERNATOR RECTIFIER HOUSING COVER 패스너

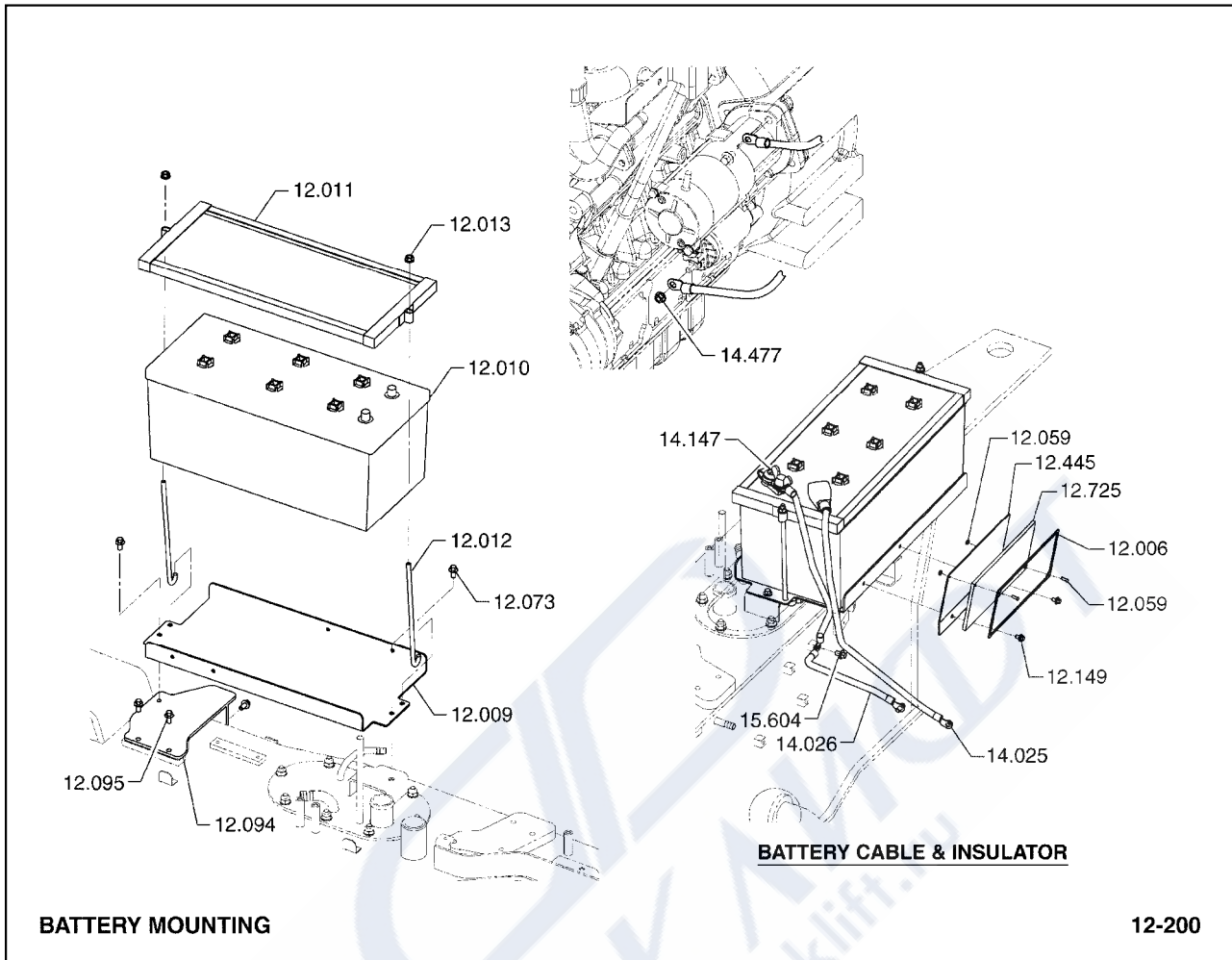

- | | |
|--------|---|
| 12.009 | SUPPORT, BATTERY
서포트 |
| 12.010 | BATTERY
배터리 |
| 12.011 | CLAMP, BATTERY HOLD DOWN
클램프 |
| 12.013 | FASTENER, BATTERY HOLD DOWN (AT CLAMP)
패스너 |
| 12.049 | FASTENER, BATTERY SUPPORT
패스너 |
| 14.025 | CABLE, BATTERY TO STARTER
케이블 |
| 14.026 | CABLE, BATTERY GROUND
케이블 |
| 14.042 | FASTENER, BATTERY GROUND CABLE
패스너 |
| 14.147 | CABLE, BATTERY NEGATIVE
케이블 |

97.272 FASTENER, CABLE & WIRE TO STARTER
패스너



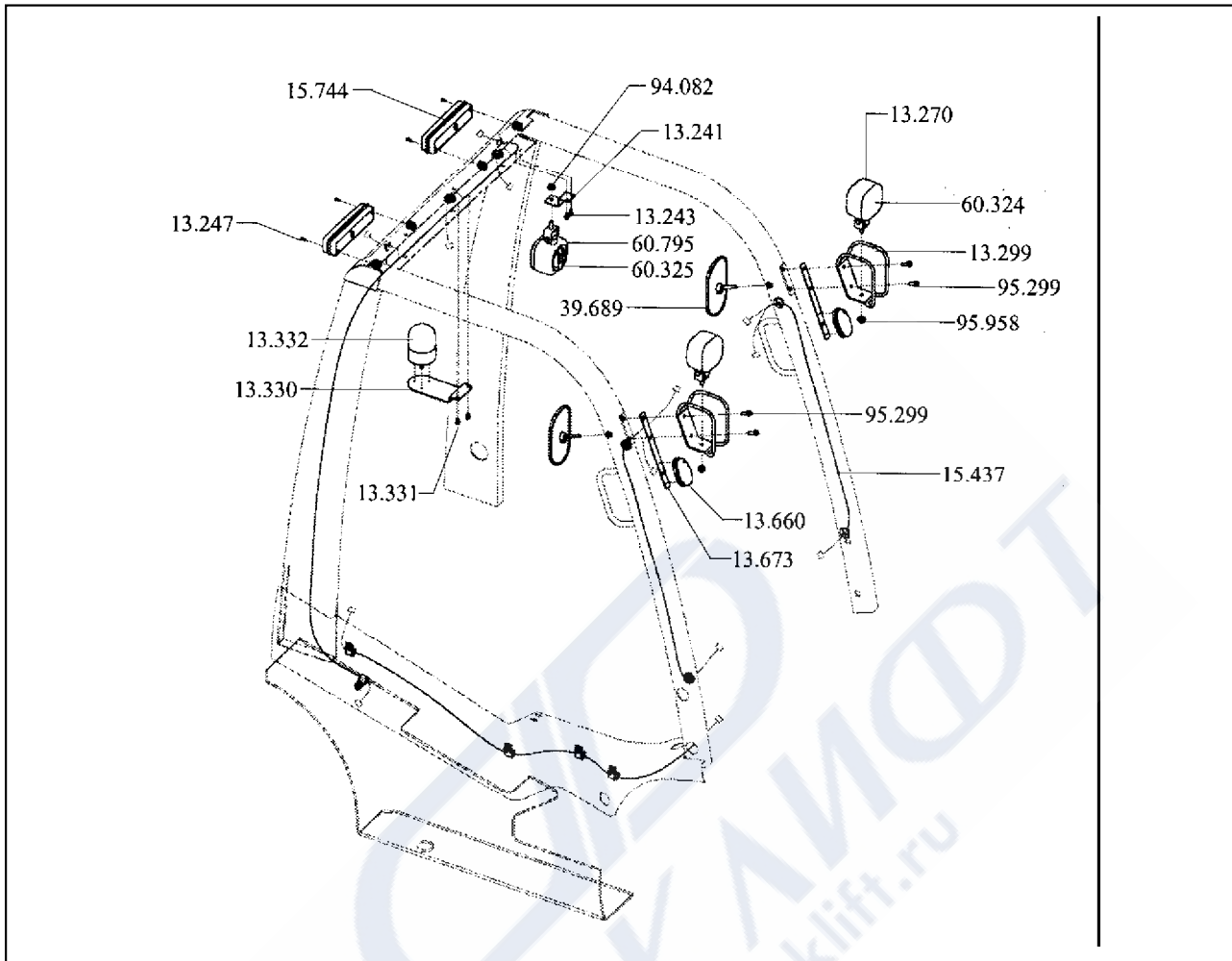

- | | |
|--------|---|
| 13.047 | SWITCH, CIRCUIT LOCKING
스위치 |
| 14.238 | HARNESS, DIRECTION CONTROL SWITCH WIRING
하네스 |
| 14.502 | WIRE, IGNITION SWITCH TO ENGINE HARNESS
와이어 |
| 60.260 | KEY, CIRCUIT LOCKING SWITCH
키 |

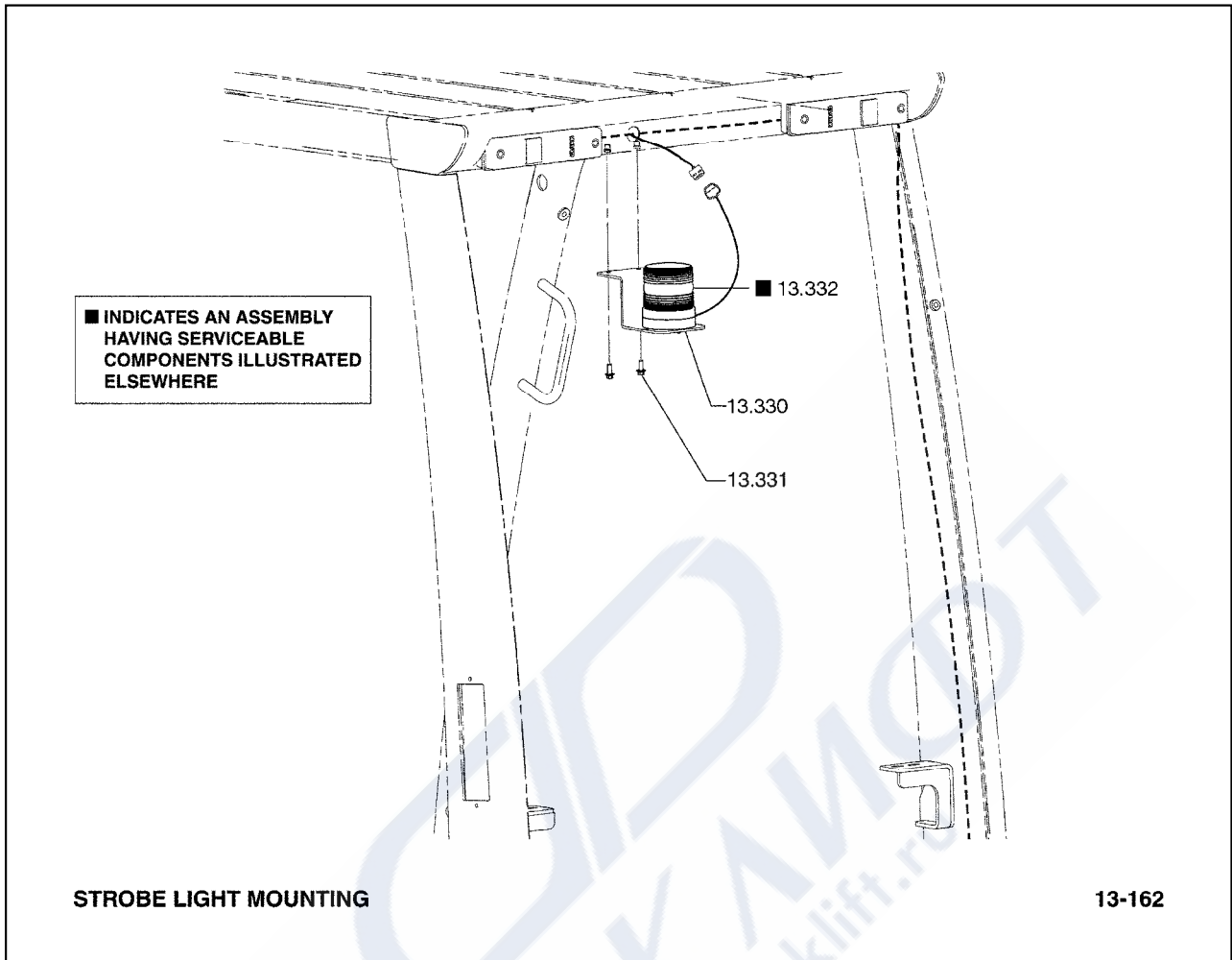

- | | |
|--------|--|
| 13.330 | BRACKET, WARNING LIGHT
브라켓 |
| 13.331 | FASTENER, WARNING LIGHT BRACKET
패스너 |
| 13.332 | ASSEMBLY, WARNING LIGHT
경고등 |

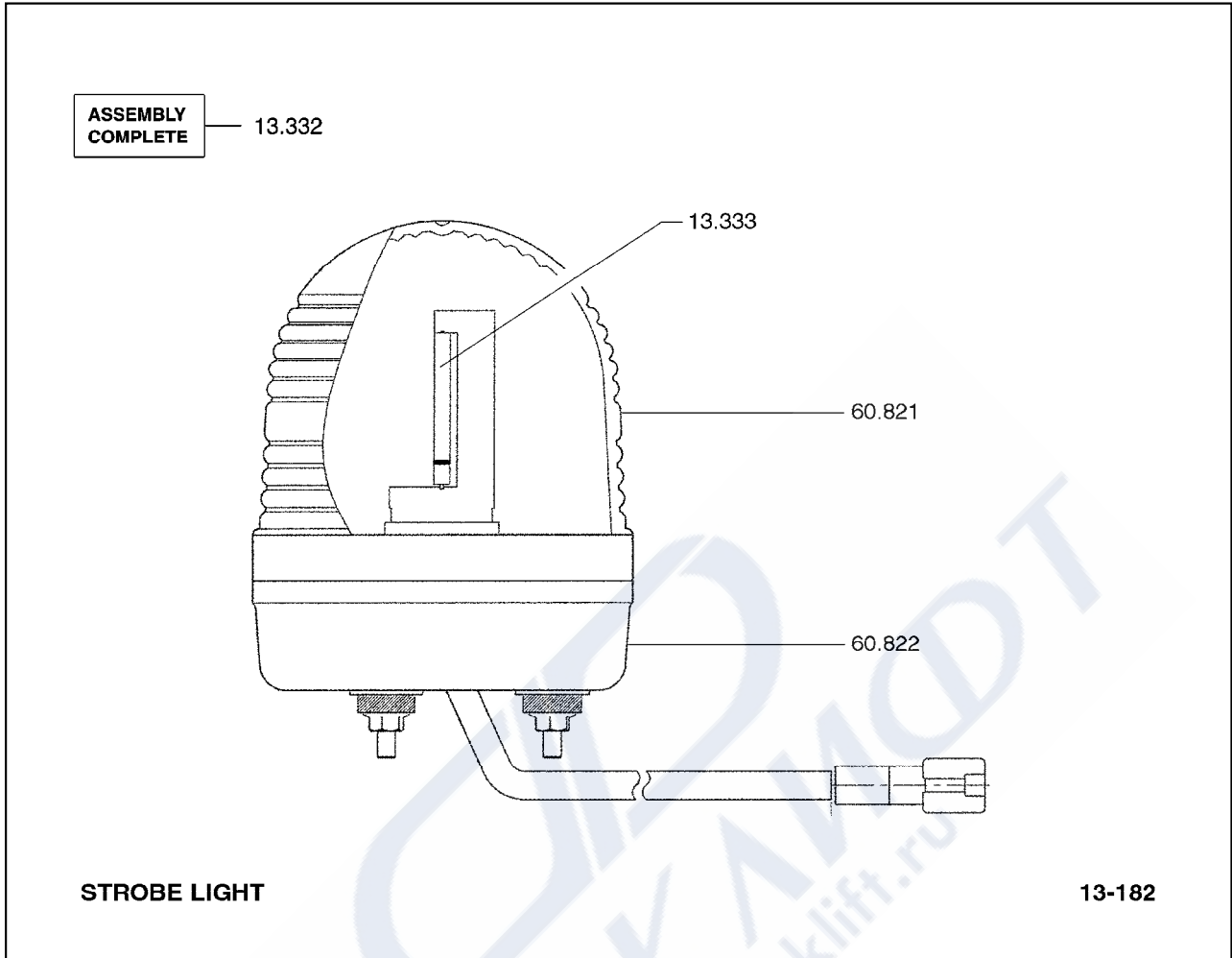

- | | |
|--------|--------------------------------|
| 13.332 | ASSEMBLY, WARNING LIGHT
경고등 |
| 13.333 | BULB, WARNING LIGHT
전구 |
| 60.821 | GLOBE, STROBE LIGHT
글로브 |
| 60.822 | BASE, STROBE LIGHT
베이스 |

■ INDICATES AN ASSEMBLY
HAVING SERVICEABLE
COMPONENTS ILLUSTRATED
ELSEWHERE

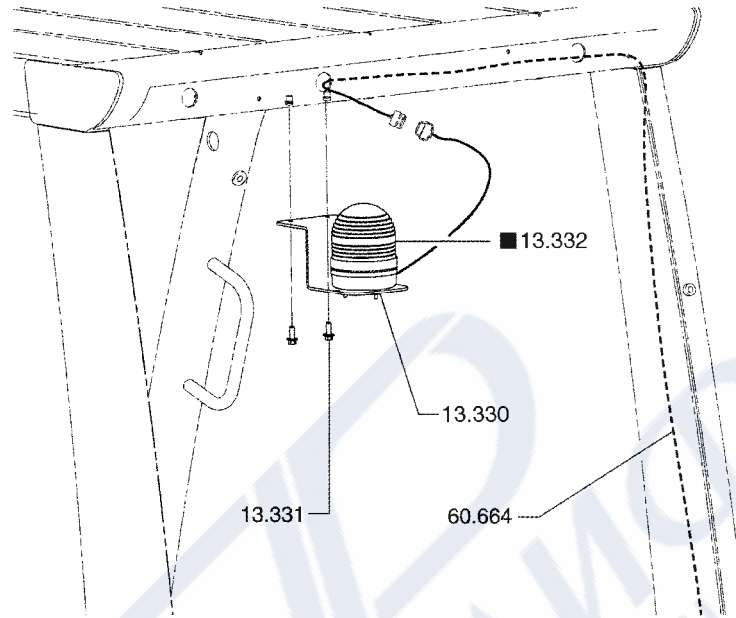

STROBE LIGHT MOUNTING

13-183

13.330	BRACKET, WARNING LIGHT 브라켓
13.331	FASTENER, WARNING LIGHT BRACKET 패스너
13.332	ASSEMBLY, WARNING LIGHT 경고등
60.664	HARNES, WARNING DEVICE 하네스

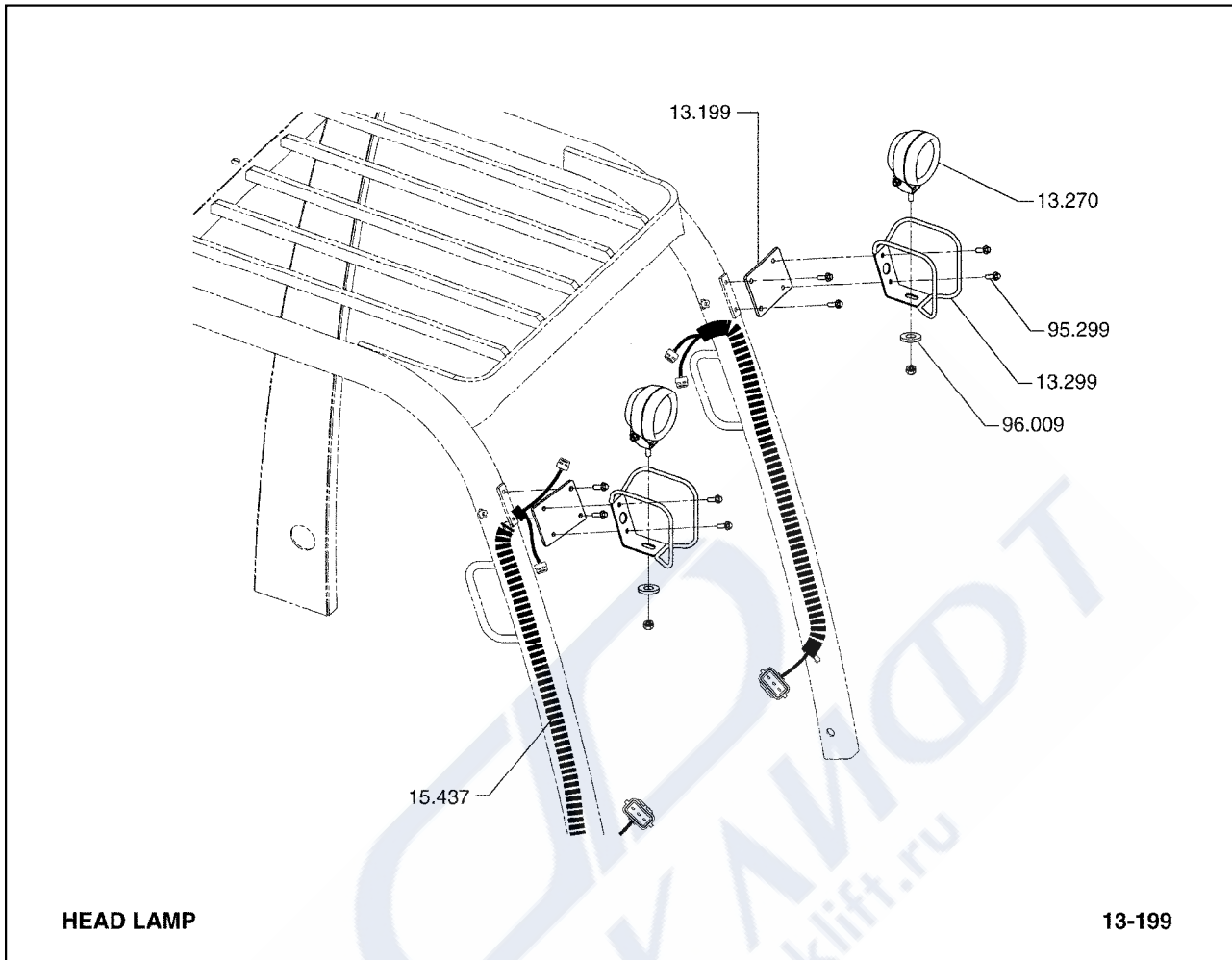

13.199	BEZEL, INSTRUMENT PANEL GUAGE 베젤
13.270	HEADLAMP, ADJUSTABLE 헤드램프
13.299	GUARD, HEADLIGHT 가드
15.437	HARNES, HEADLAMP WIRING 하네스
95.299	FASTENER, HEADLAMP GUARD 패스너
96.009	WASHER, HEAD LAMP BRACKET FASTENER 와셔

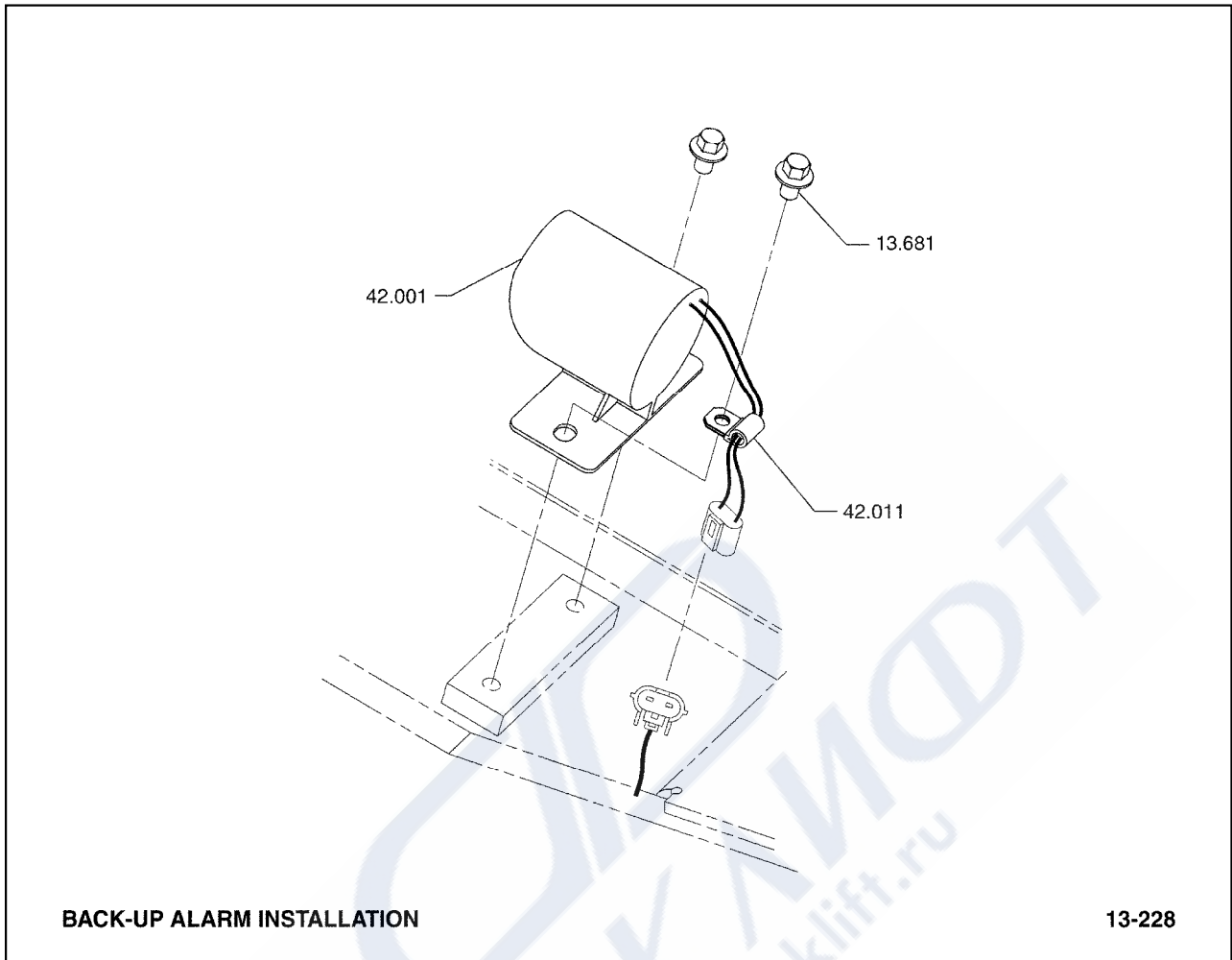

BACK-UP ALARM INSTALLATION

13-228

- | | |
|--------|--|
| 13.681 | FASTENER, WARNING DEVICE
패스너 |
| 42.001 | WARNING DEVICE, AUDIBLE (AIR OPER)
경고장치 |
| 42.011 | CLIP, AUDIBLE WARNING DEVICE CABLE
클립 |

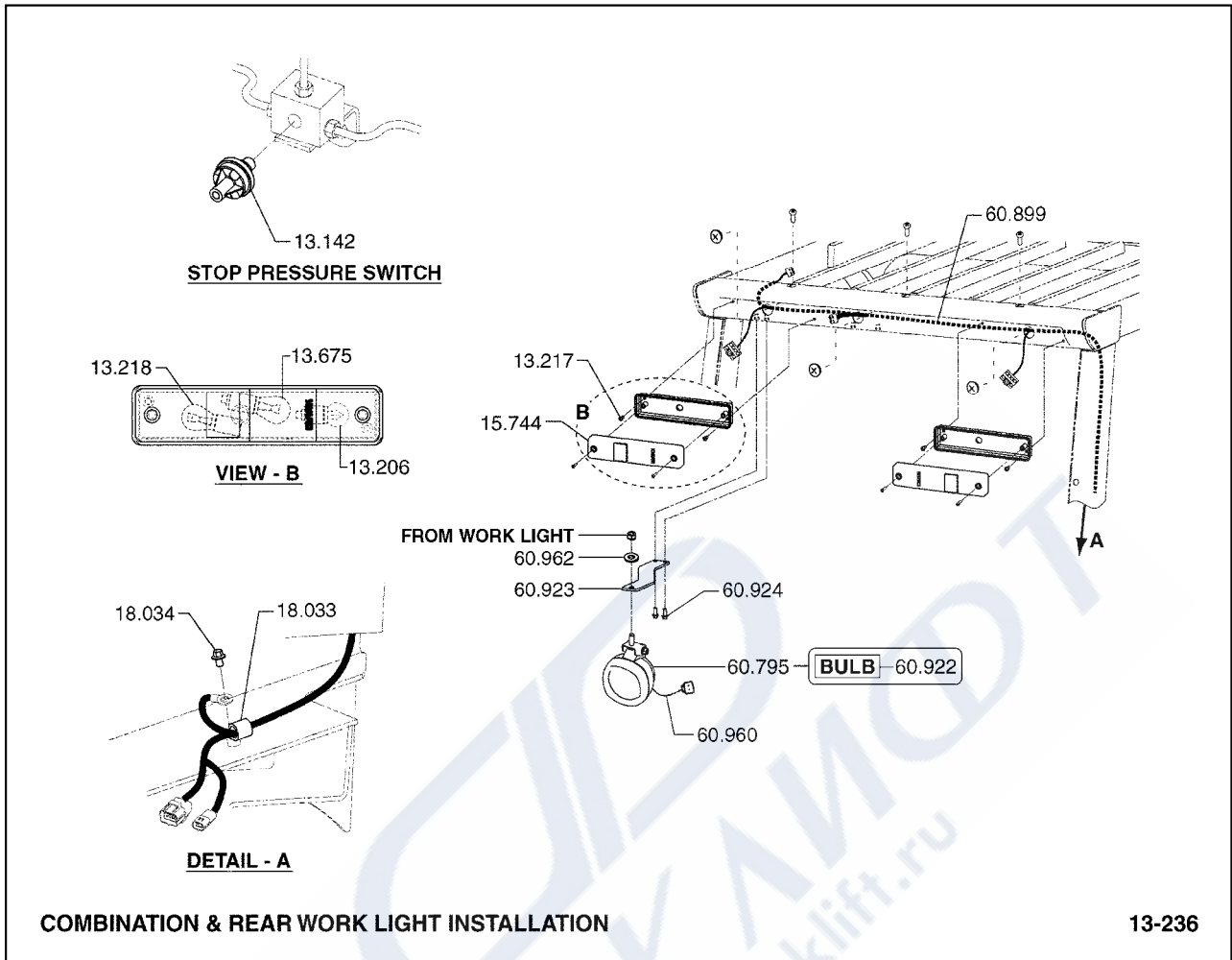

- | | |
|--------|--|
| 13.142 | SWITCH, BRAKE INTERLOCK
스위치 |
| 13.206 | BULB, BACK-UP LAMP
전구 |
| 13.217 | FASTENER, COM STOP & TAIL LAMP ASSY MTG
패스너 |
| 13.218 | BULB, STOP & TAIL LAMP
전구 |
| 13.675 | BULB, TURN LIGHT
전구 |
| 15.744 | LAMP ASSEMBLY, COMBINATION STOP & TAIL
램프 |
| 18.033 | CLIP, HARNESS
클립 |
| 18.034 | FASTENER, HARNESS CLIP
패스너 |
| 60.795 | LIGHT, REAR WORK
라이트 |

60.899	WIRING HARNESS, REAR ACCESSORY 와이어 하네스
60.922	BULB, REAR WORK LAMP 전구
60.923	BRACKET, REAR WORK LAMP MOUNTING 브라켓
60.924	FASTENER, REAR WORK LAMP MOUNTING 패스너
60.960	HARNESS, REAR WORK LAMP EXTENSION 하네스
60.962	SPACER, REAR WORK LAMP MOUNTING 스페이서



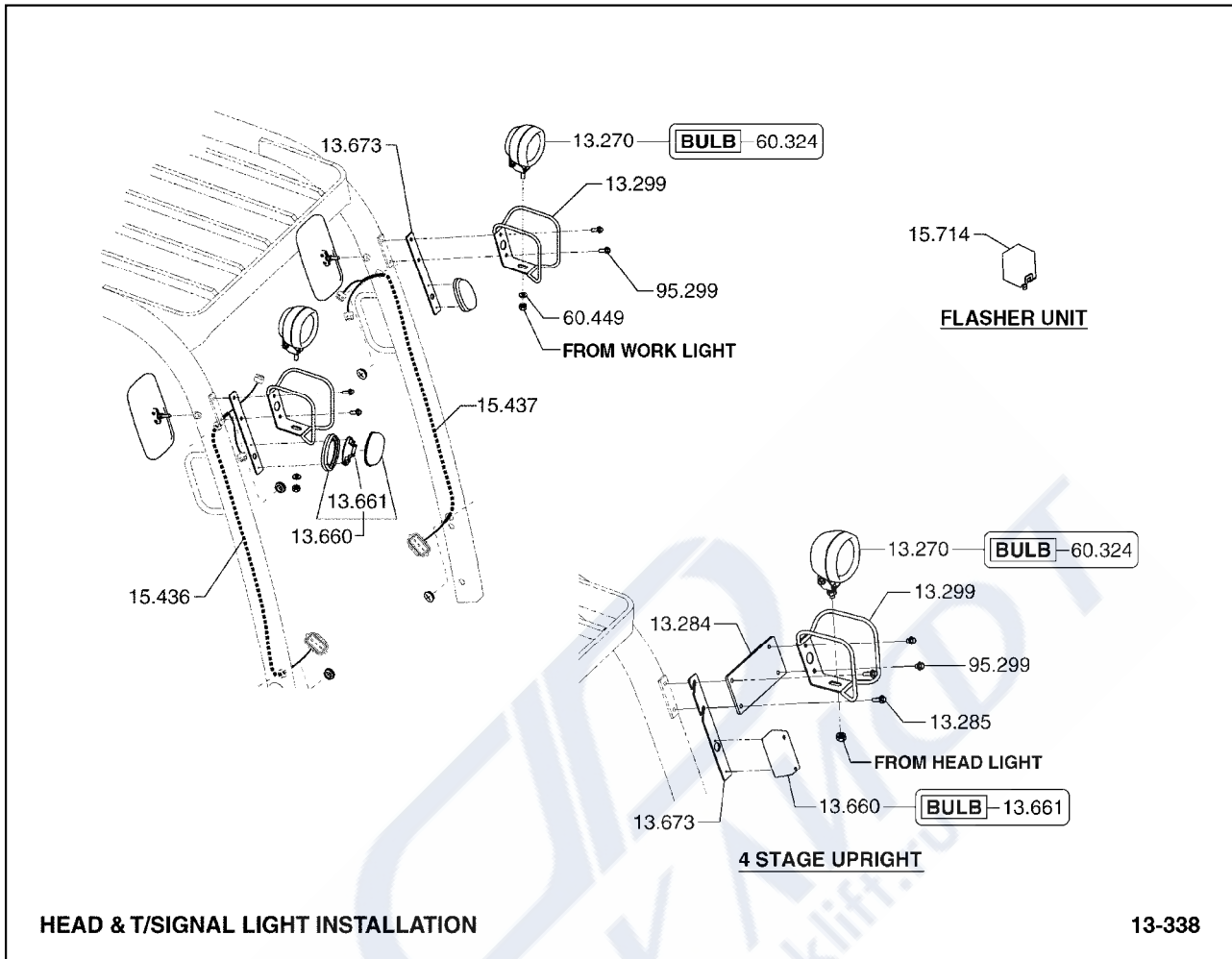

HEAD & T/SIGNAL LIGHT INSTALLATION

13-338

- 13.270 HEADLAMP, ADJUSTABLE
헤드램프
- 13.284 BRACKET, ADJUSTABLE HEADLAMP
브라켓
- 13.285 FASTENER, ADJUSTABLE HEADLAMP BRACKET
패스너
- 13.299 GUARD, HEADLIGHT
가드
- 13.660 LIGHT, TURN SIGNAL
라이트
- 13.661 BULB, TURN SIGNAL LIGHT
진구
- 13.673 BRACKET, TURN LIGHT
브라켓
- 15.436 HARNESS, RH HEADLAMP WIRING
하네스
- 15.437 HARNESS, HEADLAMP WIRING
하네스

15.714	FLASHER, UNIT 플래셔
60.324	BULB, HEADLAMP 전구
60.449	SPACER, HEAD LAMP BRACKET MOUNTING 스페이서
95.299	FASTENER, HEADLAMP GUARD 패스너



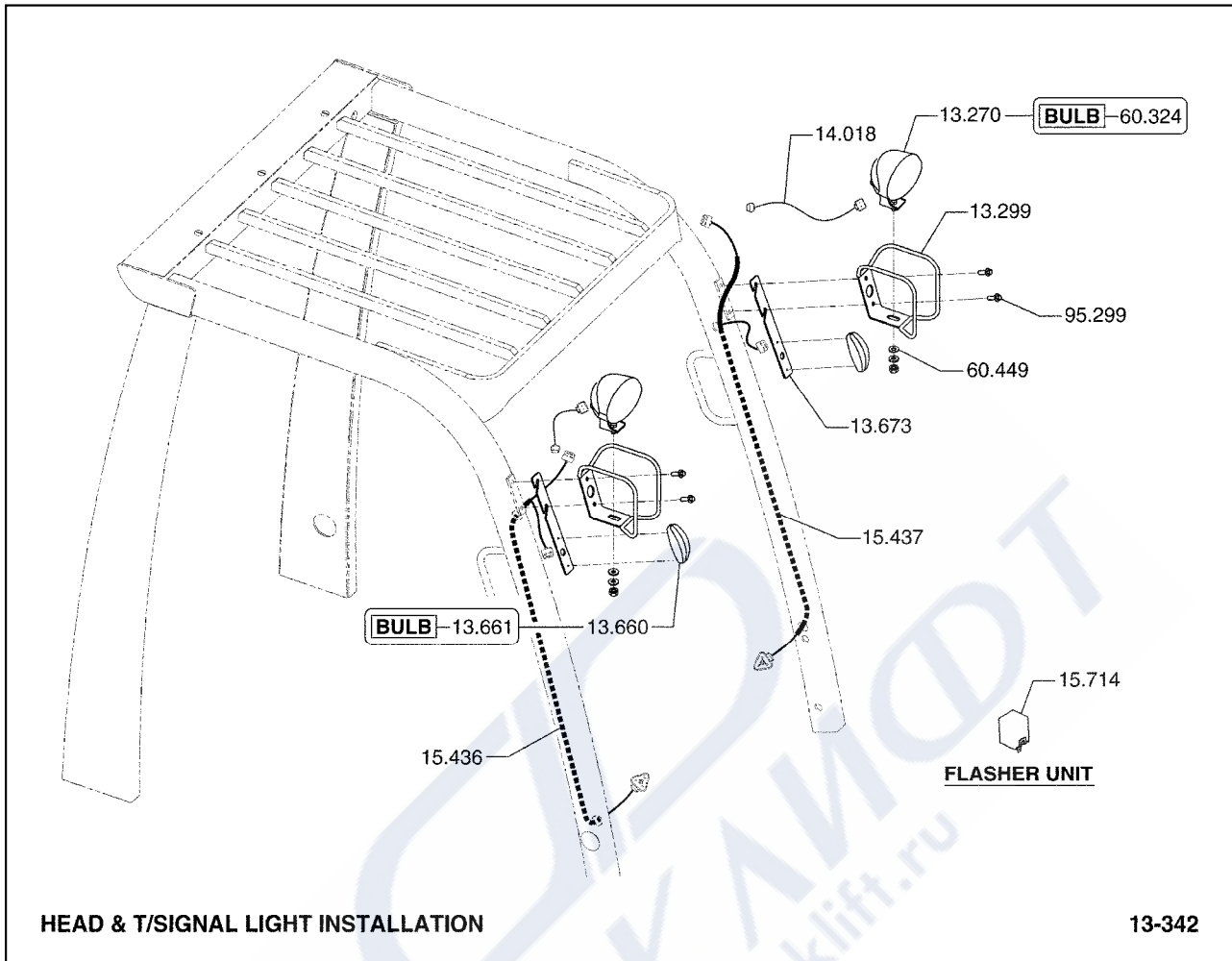

13.270	HEADLAMP, ADJUSTABLE 헤드램프
13.299	GUARD, HEADLIGHT 가드
13.660	LIGHT, TURN SIGNAL 라이트
13.661	BULB, TURN SIGNAL LIGHT 진구
13.673	BRACKET, TURN LIGHT 브라켓
14.018	WIRE, HEADLIGHT 와이어
15.436	HARNES, RH HEADLAMP WIRING 하네스
15.437	HARNES, HEADLAMP WIRING 하네스
15.714	FLASHER, UNIT 플래셔

60.324	BULB, HEADLAMP 전구
60.449	SPACER, HEAD LAMP BRACKET MOUNTING 스페이서
95.299	FASTENER, HEADLAMP GUARD 패스너



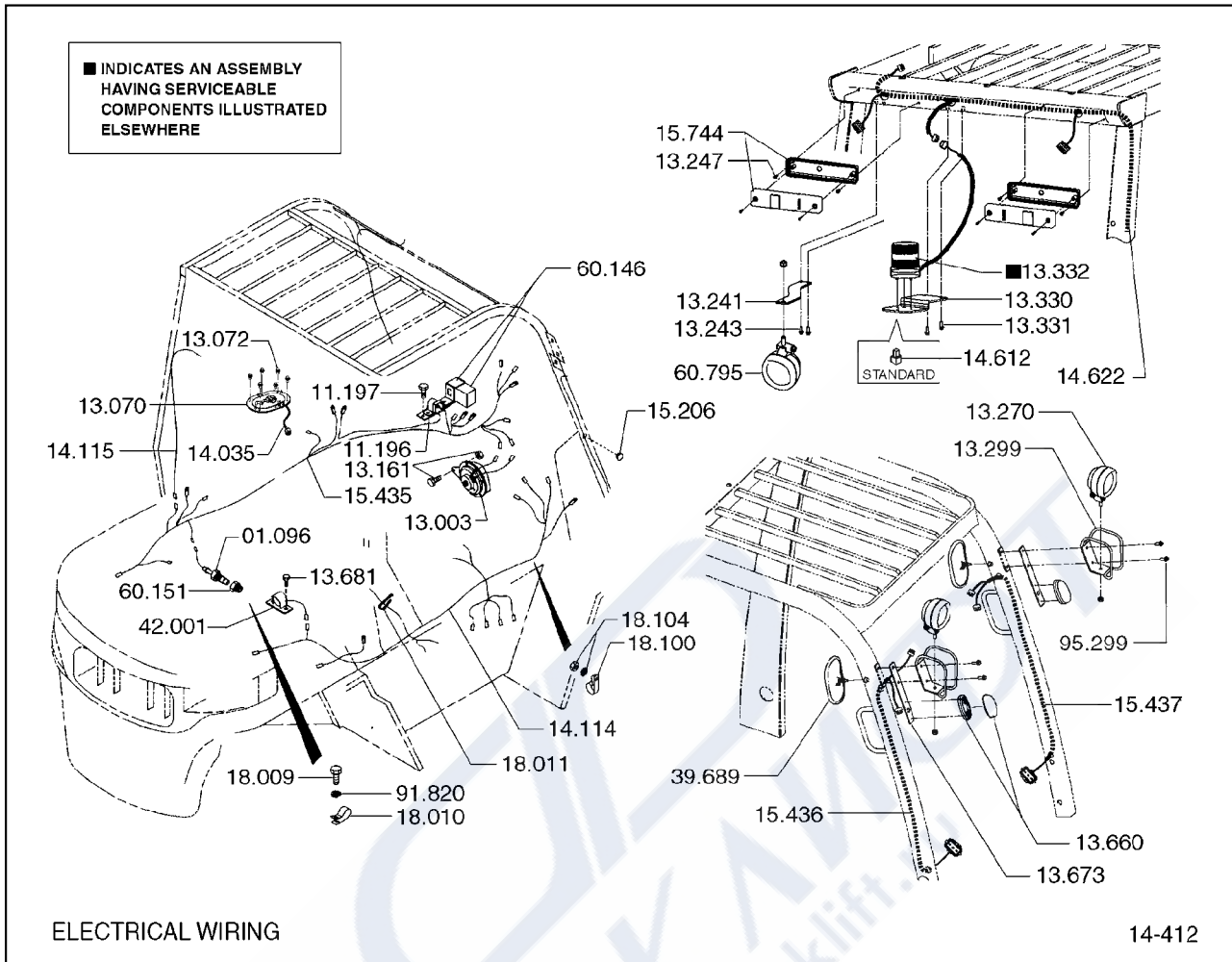

11.001	RELAY, STARTER 릴레이
11.002	FASTENER, STARTER RELAY 패스너
13.688	RELAY, ENGINE CONDITION SIGNAL 릴레이
14.114	HARNESS, MACHINE WIRING 하네스
15.447	DIODE, HARNESS 다이오드
18.000	CLIP, WIRING HARNESS 클립
18.001	FASTENER, WIRING HARNESS CLIP 패스너
18.002	CLIP, WIRING HARNESS 클립
18.008	CLIP, WIRING HARNESS 클립

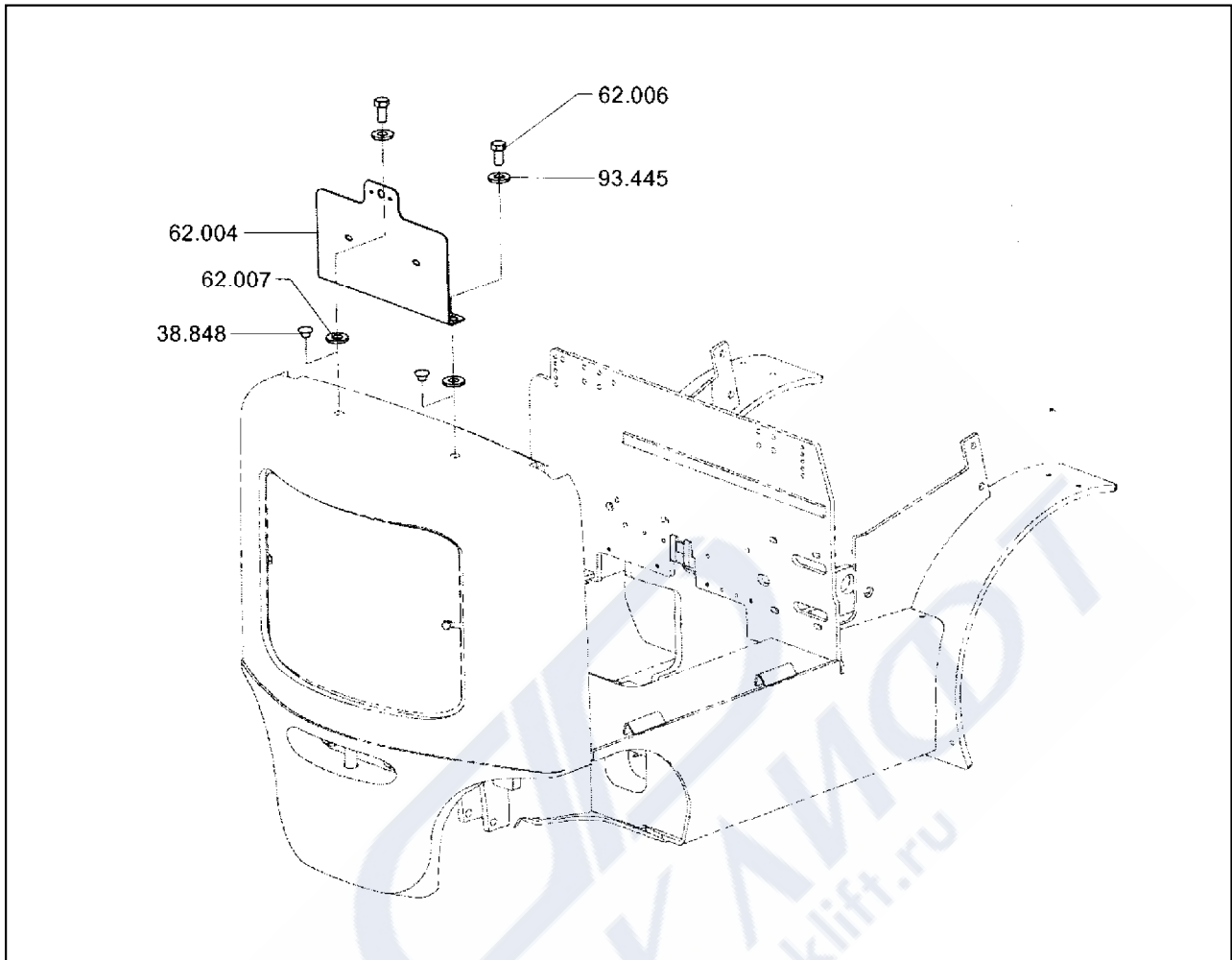

- | | |
|--------|---|
| 13.000 | PANEL, INSTRUMENT CLUSTER
판넬 |
| 13.003 | HORN
혼 |
| 13.004 | FASTENER, HORN MOUNTING BRACKET
패스너 |
| 13.079 | FASTENER, INSTRUMENT CLUSTER TO INST PANEL
패스너 |
| 14.352 | FUSE, CONTROL CIRCUIT
퓨즈 |
| 14.690 | WIRE, HORN FILTER
와이어 |
| 15.433 | GROMMET, CONTROL CIRCUIT WIRING HARNESS
그로멧 |
| 15.447 | DIODE, HARNESS
다이오드 |
| 15.640 | WIRING HARNESS, MACHINE COWL
와이어하네스 |

15.710	RELAY, ELECTRICAL 릴레이
18.009	FASTENER, HARNESS CLIP 패스너
18.010	CLIP, HARNESS 클립
18.020	CLIP, HARNESS 클립
60.383	GROMMET, CONTROL CIRCUIT WIRING HARNESS 그로멧
65.289	BODY, FUSE BOX 바디
65.832	COVER, FUSE BOX 커버
95.009	FASTENER, FUSE BOX MOUNTING 패스너

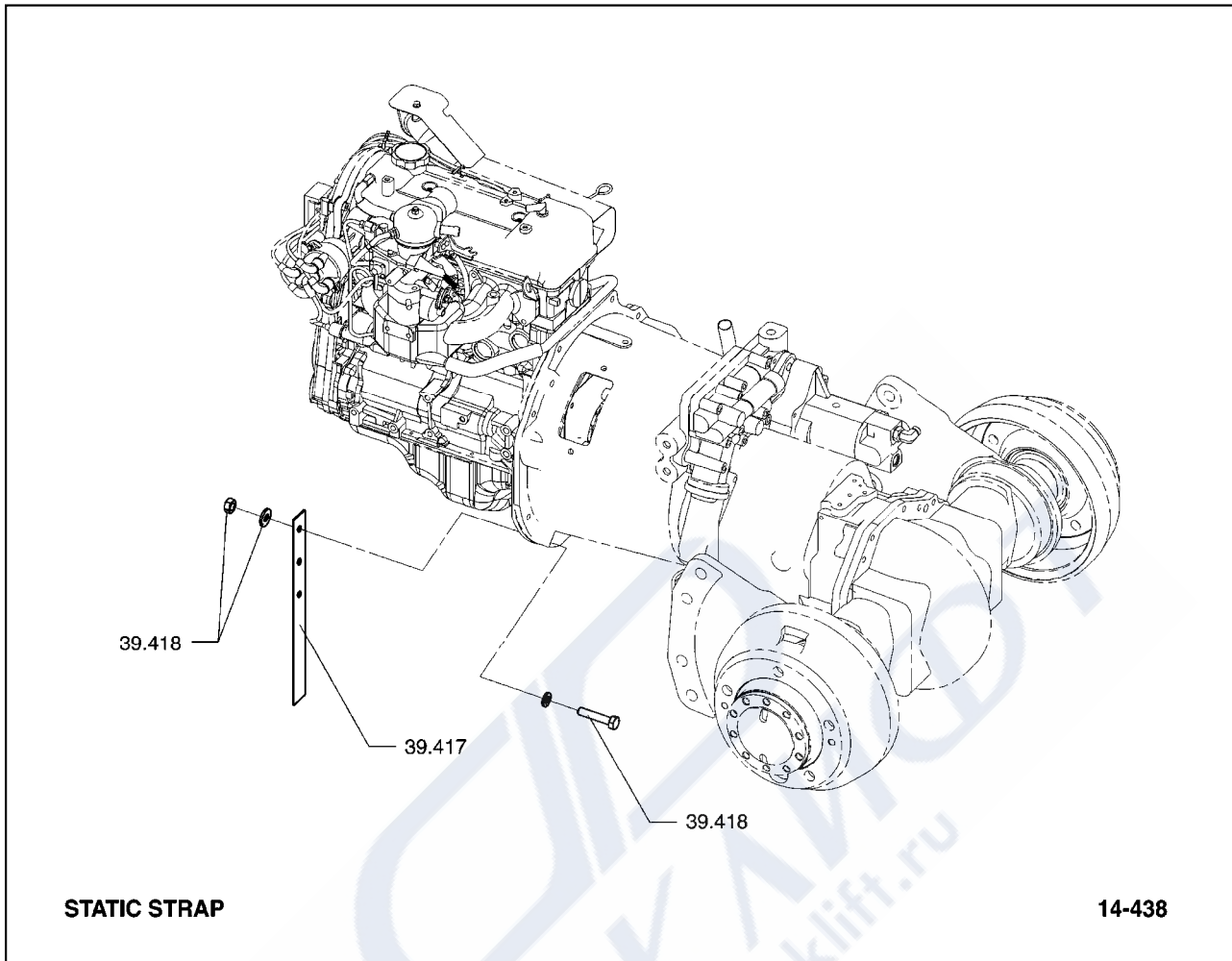

- 39.417 GROUND STRAP, ELECTRIC TRUCK
접지케이블
- 39.418 FASTENER, ELECTRIC TRUCK GROUND STRAP
패스너

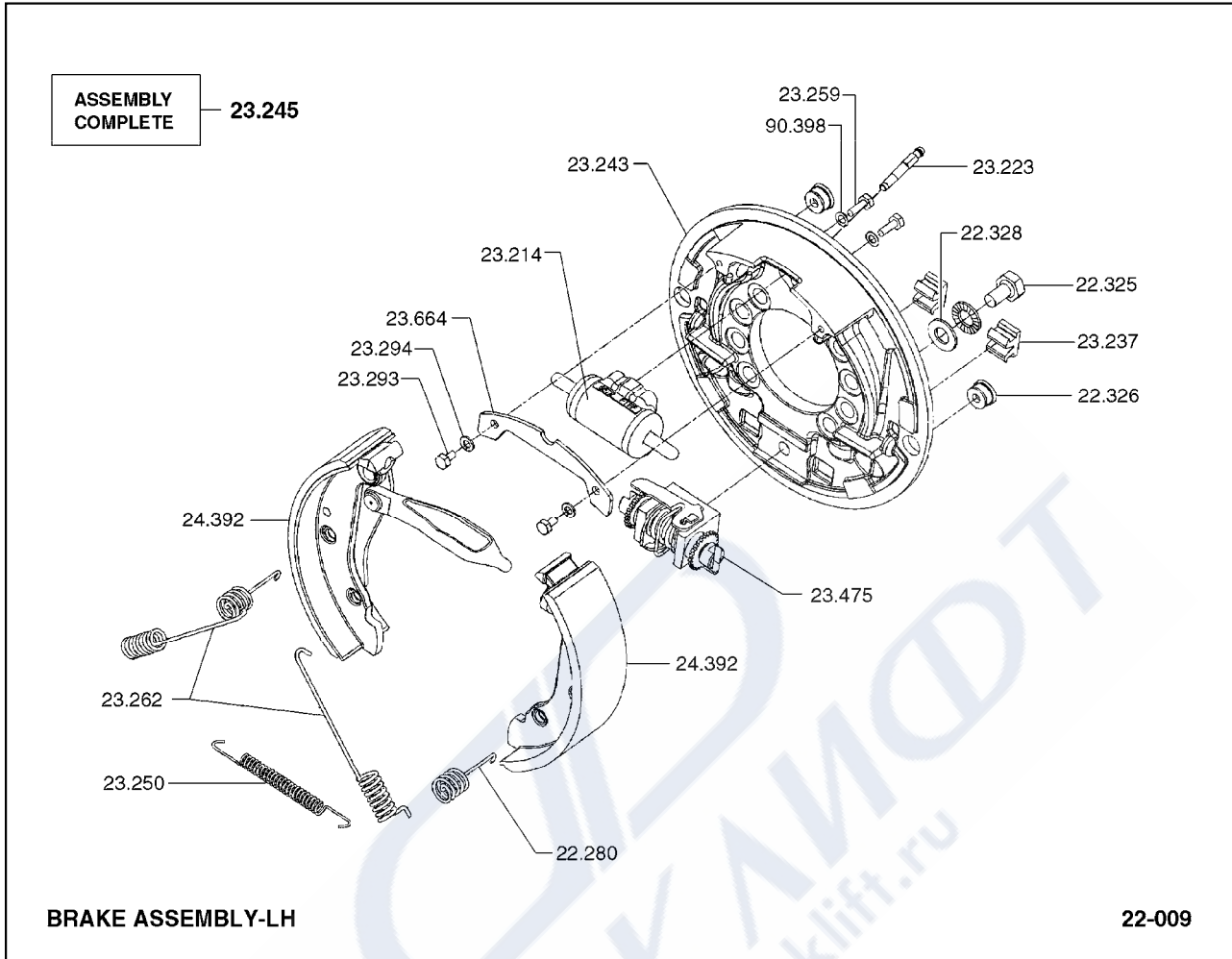

- | | |
|--------|--|
| 22.280 | SPRING, BRAKE SHOE GUIDE PIN
스프링 |
| 22.325 | FASTENER, BRAKE SHOE ADJUSTOR
패스너 |
| 22.326 | PLUG, BRAKE LINING INSPECTION
플러그 |
| 22.328 | LOCKWASHER, BRAKE SHOE ADJUSTOR FASTENER
로크와셔 |
| 23.214 | CYLINDER ASSEMBLY, LH BRAKE
실린더 |
| 23.223 | BLEEDER, BRAKE WHEEL CYLINDER
블리더 |
| 23.237 | COVER, RH BRAKE ADJUSTOR
커버 |
| 23.243 | PLATE, RH BRAKE BACKING
플레이트 |
| 23.245 | BRAKE ASSEMBLY, LH DRIVE WHEEL
브레이크 |

23.250	SPRING, RH BRAKE RETURN 스프링
23.259	FASTENER, RH WHEEL CYLINDER 패스너
23.262	SPRING, BRAKE SHOE RETURN 스프링
23.293	RING-RETAINING, BRAKE SHOE ANCHOR PIN 링
23.294	WASHER, BRAKE SHOE GUIDE PIN 와셔
23.475	ADJUSTOR, BRAKE SHOE 어드저스터
23.664	PLATE, BRAKE SHOE RETAINER 플레이트
24.392	SHOE & LINING, BRAKE (AXLE SET) 슈& 라이닝
90.398	LOCKWASHER, WHEEL CYLINDER FASTENER 로크와셔

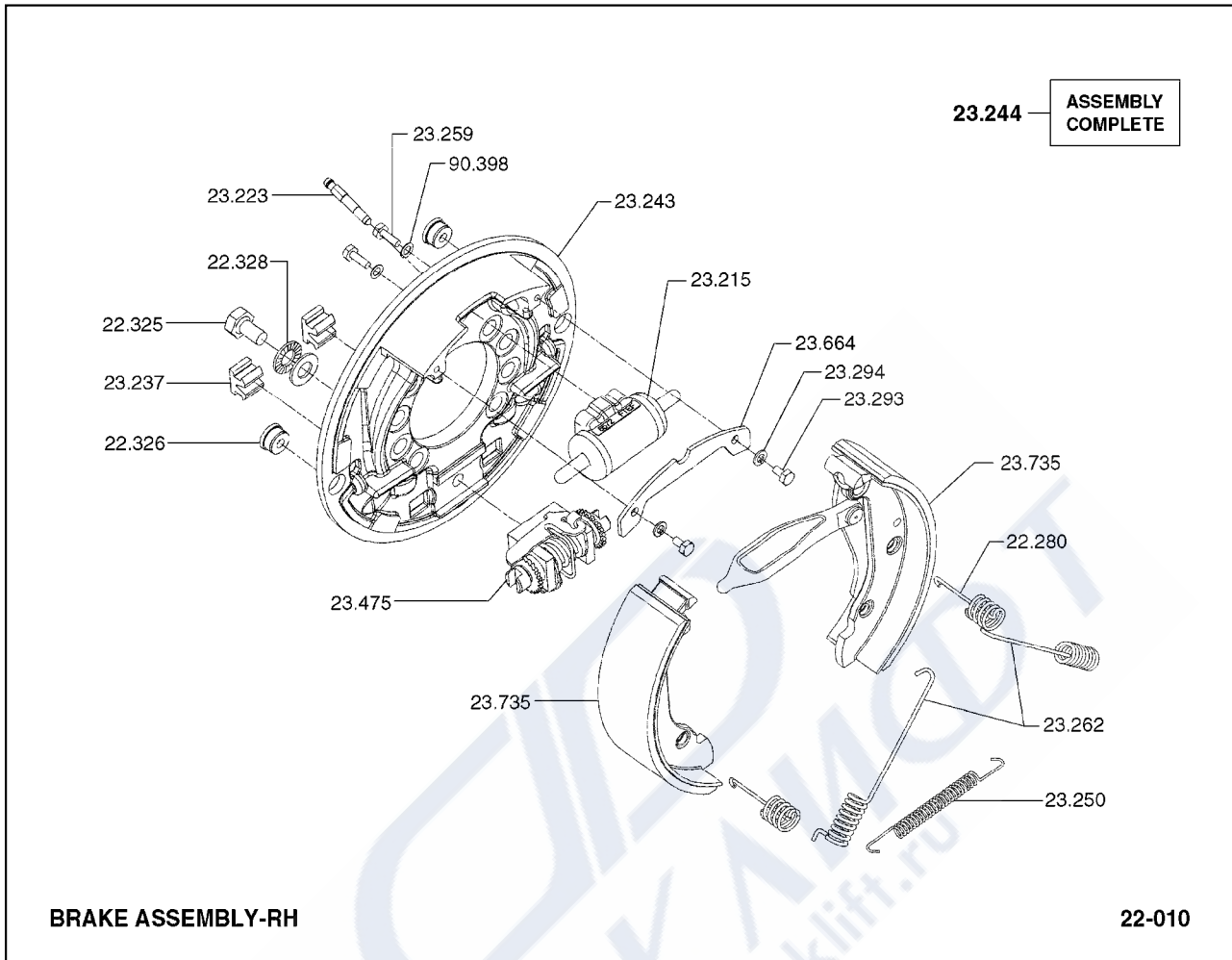

22.280	SPRING, BRAKE SHOE GUIDE PIN 스프링
22.325	FASTENER, BRAKE SHOE ADJUSTOR 패스너
22.326	PLUG, BRAKE LINING INSPECTION 플러그
22.328	LOCKWASHER, BRAKE SHOE ADJUSTOR FASTENER 로크와셔
23.215	CYLINDER ASSEMBLY, RH BRAKE 실린더
23.223	BLEEDER, BRAKE WHEEL CYLINDER 블리더
23.237	COVER, RH BRAKE ADJUSTOR 커버
23.243	PLATE, RH BRAKE BACKING 플레이트
23.244	BRAKE ASSEMBLY, RH DRIVE WHEEL 브레이크

23.247	SHOE SET, BRAKE LINING 슈
23.259	FASTENER, RH WHEEL CYLINDER 패스너
23.262	SPRING, BRAKE SHOE RETURN 스프링
23.293	RING-RETAINING, BRAKE SHOE ANCHOR PIN 링
23.294	WASHER, BRAKE SHOE GUIDE PIN 와셔
23.475	ADJUSTOR, BRAKE SHOE 어드저스터
23.664	PLATE, BRAKE SHOE RETAINER 플레이트
23.735	SHOE & LINING SET, BRAKE 슈& 라이닝
90.398	LOCKWASHER, WHEEL CYLINDER FASTENER 로크와셔

■ INDICATES AN ASSEMBLY
HAVING SERVICEABLE
COMPONENTS ILLUSTRATED
ELSEWHERE

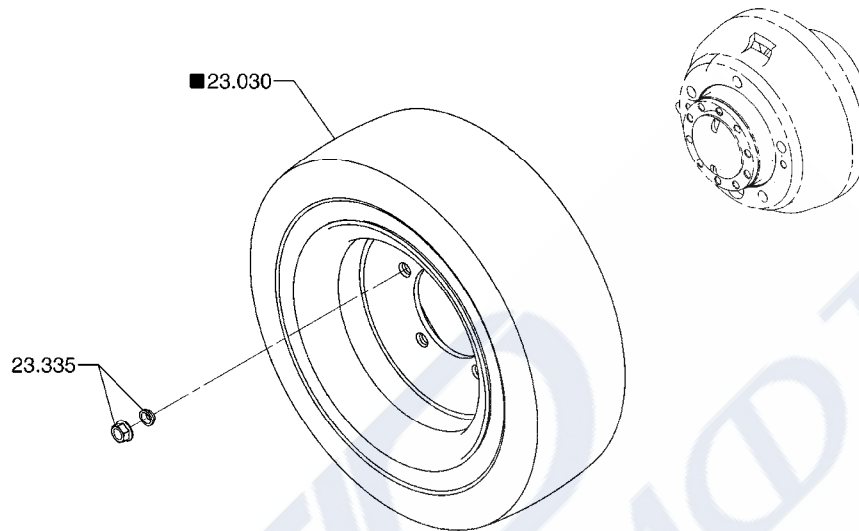

DRIVE WHEEL & TIRE MOUNTING

22-013

- | | |
|--------|---|
| 23.030 | DRIVE WHEEL AND TIRE ASSEMBLY
드라이브휠& 타이어 |
| 23.335 | FASTENER, DRIVE WHEEL
패스너 |

■ INDICATES AN ASSEMBLY
HAVING SERVICEABLE
COMPONENTS ILLUSTRATED
ELSEWHERE

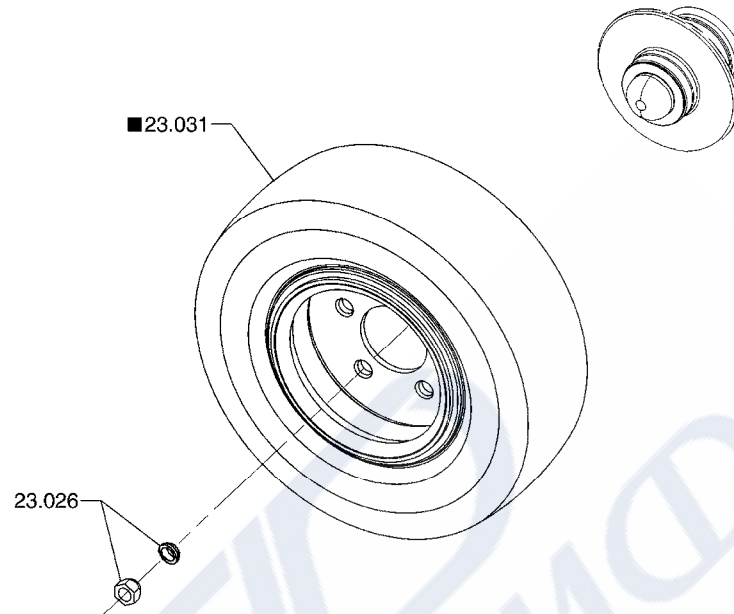

STEER WHEEL & TIRE MOUNTING

22-014

- | | |
|--------|---|
| 23.026 | FASTENER, STEER WHEEL
패스너 |
| 23.031 | STEER WHEEL AND TIRE ASSEMBLY
스티어휠 & 타이어 |

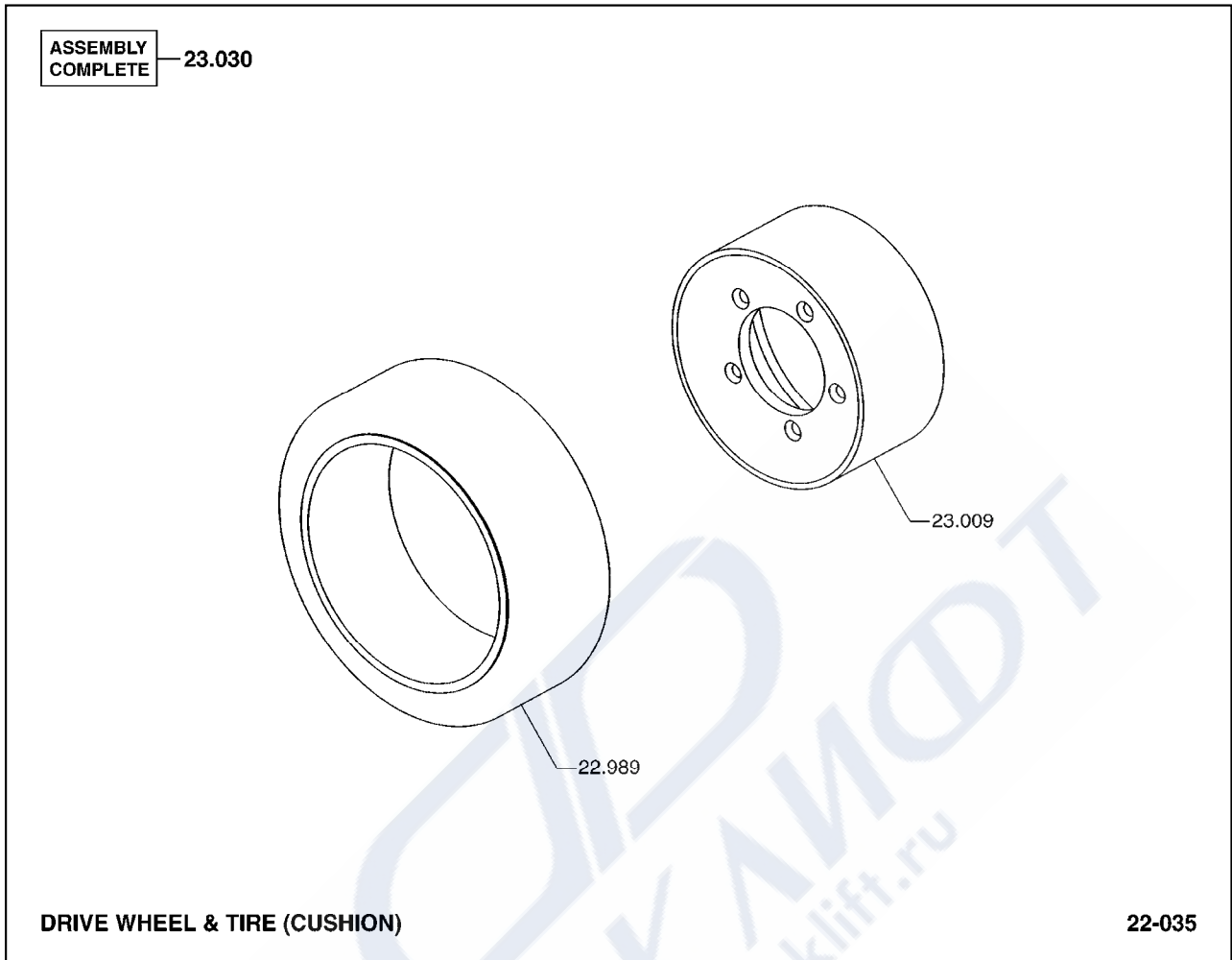

- | | |
|--------|---|
| 22.989 | TIRE ASSEMBLY, DRIVE
타이어 |
| 23.009 | RIM ASSEMBLY, DRIVE WHEEL
립 |
| 23.030 | DRIVE WHEEL AND TIRE ASSEMBLY
드라이브휠& 타이어 |

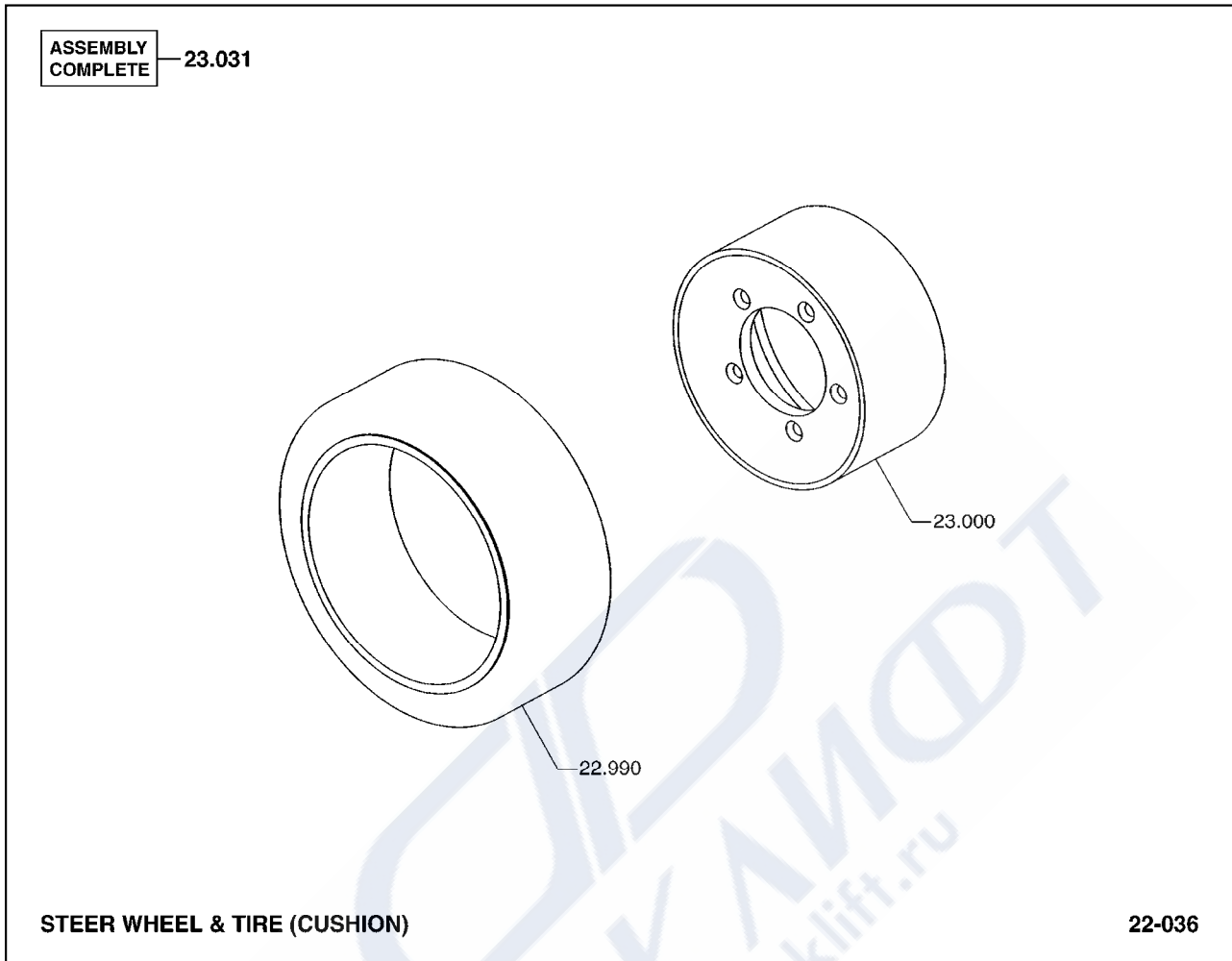

- | | |
|--------|---|
| 22.990 | TIRE ASSEMBLY, STEER
타이어 |
| 23.000 | RIM ASSEMBLY, STEER WHEEL
립 |
| 23.031 | STEER WHEEL AND TIRE ASSEMBLY
스티어휠 & 타이어 |

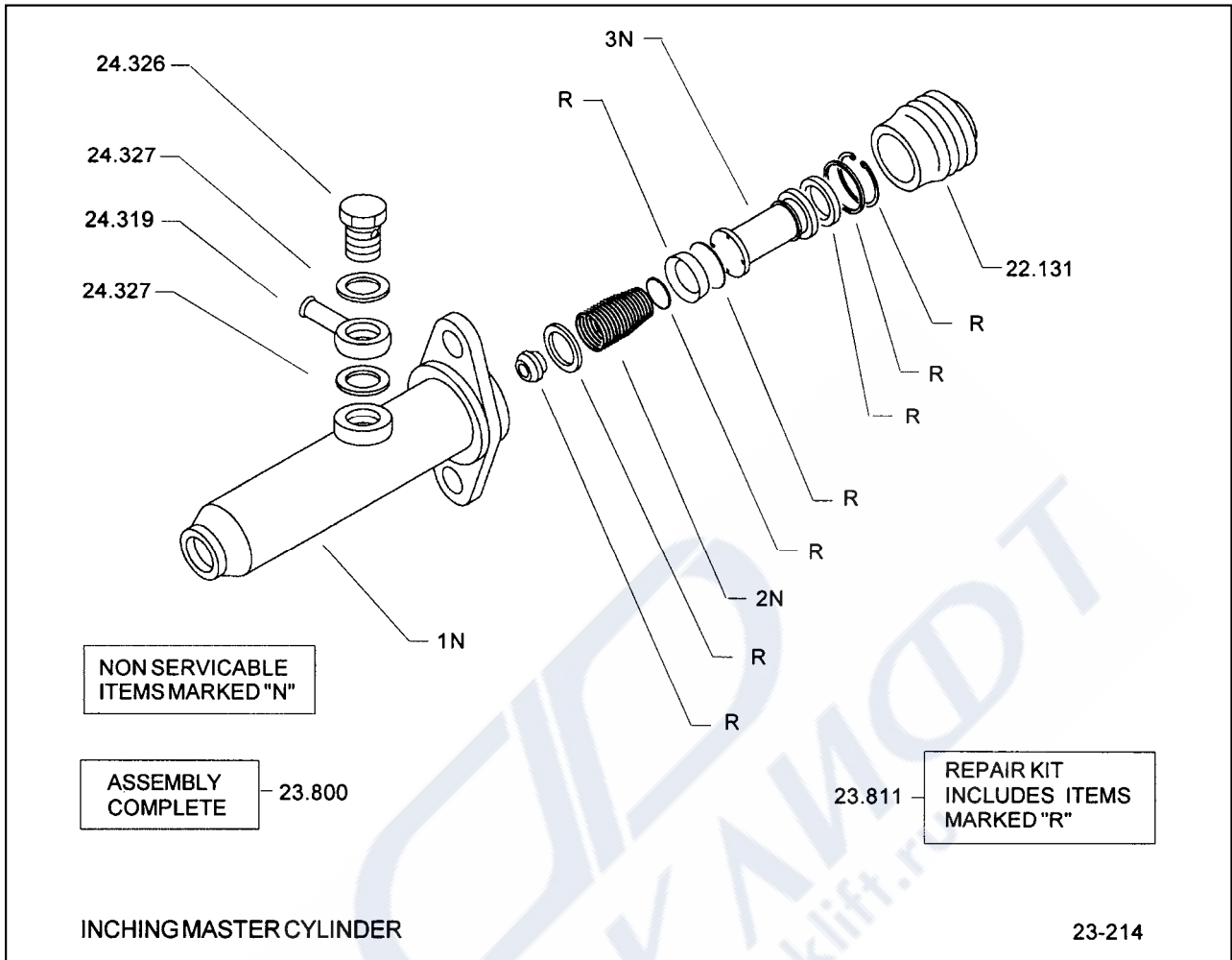

22.131	BOOT, INCHING MASTER CYLINDER 부트
23.800	CYLINDER ASSEMBLY, INCHING MASTER COMPLETE 실린더
23.811	REPAIR KIT, INCHING MASTER CYLINDER 리페어키트
24.319	FITTING, INCHING MASTER CYLINDER INLET 피팅
24.326	BOLT, INCHING MASTER CYLINDER INLET FITTING 볼트
24.327	SEAL, INCHING MASTER CYLINDER INLET FITTING 씰

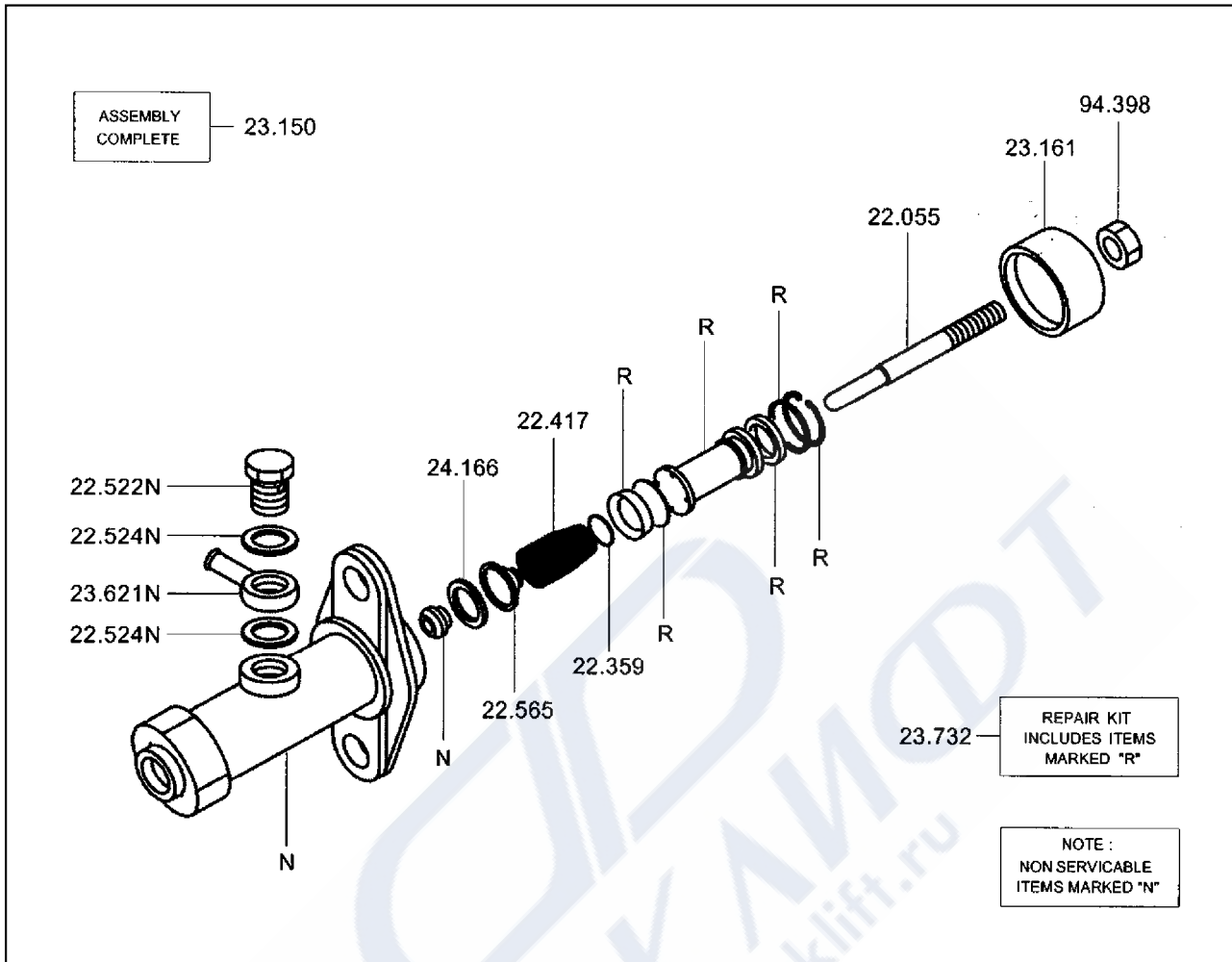

22.055	ROD, MASTER CYLINDER ACTUATING 로드
22.359	SEAT, MASTER CYLINDER BRAKE LINE PORT 시트
22.417	SPRING, MASTER CYLINDER PISTON RETURN 스프링
22.522	FITTING-BOLT, BRAKE CYLINDER INLET 피팅
22.524	SEAL, BRAKE CYLINDER INLET FITTING-BOLT 셀
22.565	VALVE ASSY, BRAKE ENERGIZER ASSY 밸브
23.150	CYLINDER ASSEMBLY, BRAKE MASTER COMPLETE 실린더
23.161	BOOT, MASTER CYLINDER 부트
23.621	FITTING, MASTER CYLINDER CAP 피팅

23.732	REPAIR KIT, BRAKE CYLINDER 리페어키트
24.166	SEAT, BRAKE VALVE PISTON SPRING 시트
94.398	NUT, BRAKE MASTER CYLINDER ACTUATING ROD FASTENER 너트



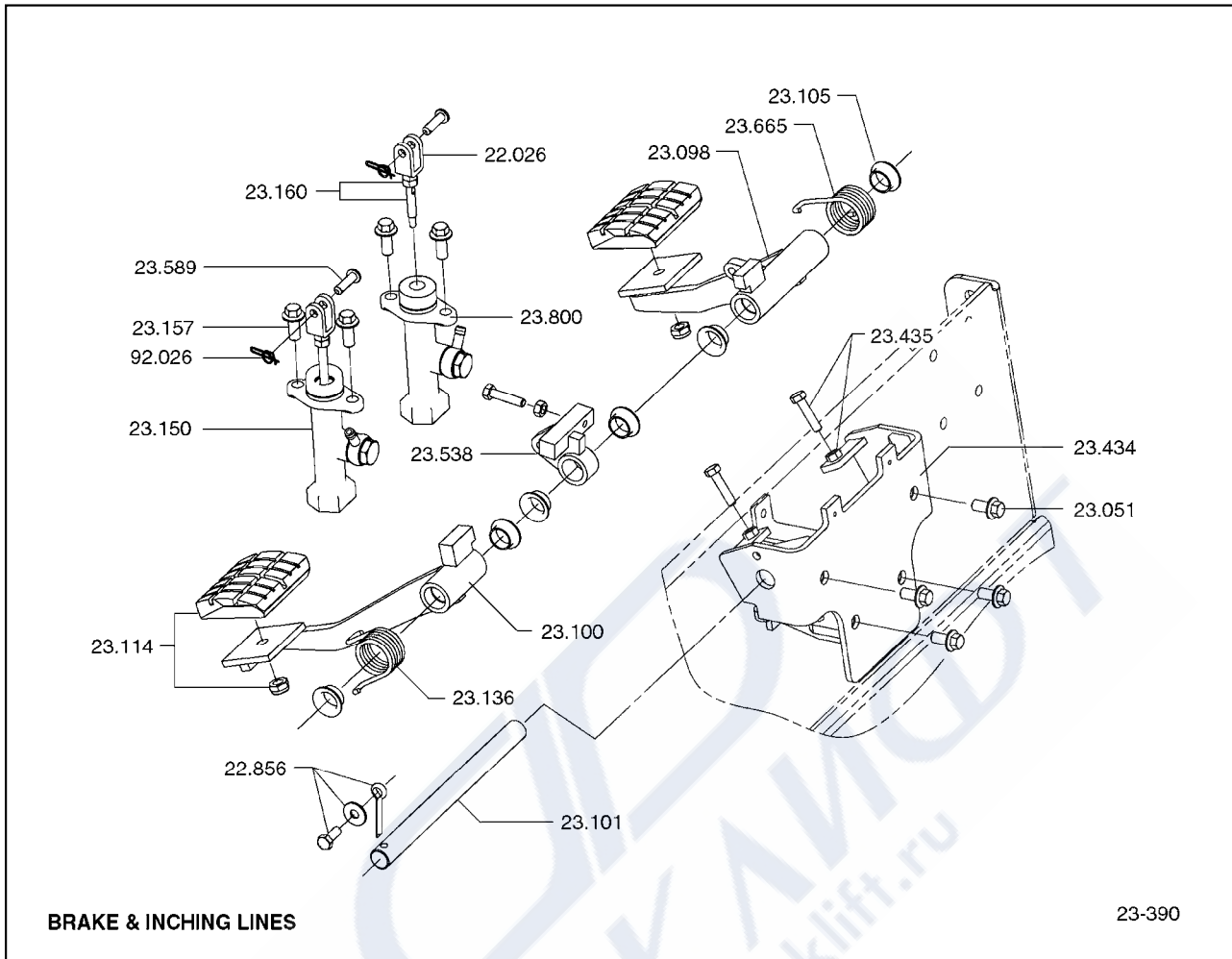

22.026	ROD END, BRAKE PEDAL LINKAGE 로드엔드
22.856	RETAINER, PARKING BRAKE PEDAL PIVOT 리테이너
23.051	FASTENER, MASTER CYLINDER MOUNTING BRACKET 패스너
23.098	PEDAL, AUX BRAKE 페달
23.100	PEDAL, BRAKE 페달
23.101	SHAFT, BRAKE PEDAL 샤프트
23.105	BEARING, BRAKE PEDAL 베어링
23.114	PAD & FASTENER, BRAKE PEDAL 패드 & 패스너
23.136	SPRING, BRAKE PEDAL RETURN 스프링

23.150	CYLINDER ASSEMBLY, BRAKE MASTER COMPLETE 실린더
23.157	FASTENER, BRAKE MASTER CYLINDER ATTACHING 패스너
23.160	ROD, PUSH 로드
23.434	BRACKET, BRAKE PEDAL PIVOT 브라켓
23.435	FASTENER, BRAKE PEDAL PIVOT BRACKET 패스너
23.538	ARM, BRAKE LINKAGE PIVOT 암
23.589	RETAINER, BRAKE ACTUATING LEVER 리테이너
23.665	SPRING, INCHING PEDAL RETURN 스프링
23.800	CYLINDER ASSEMBLY, INCHING MASTER COMPLETE 실린더
92.026	RETAINER, BRAKE MASTER CYLINDER ACTUATING ROD PIN 리테이너

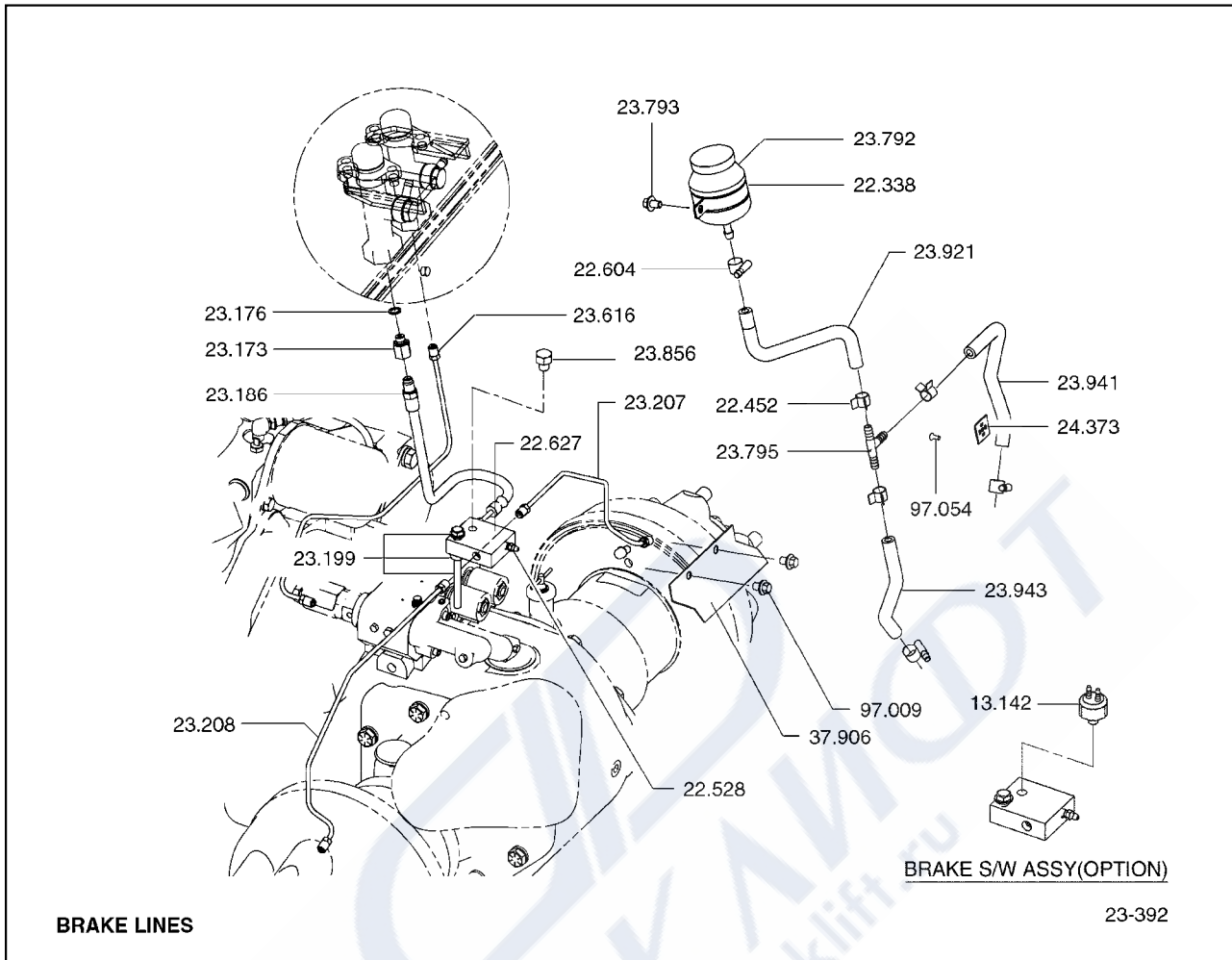

- 13.142 SWITCH, BRAKE INTERLOCK
스위치
- 22.338 CLAMP, BRAKE FLUID RESERVOIR
클램프
- 22.452 CLAMP, BRAKE MASTER CYLINDER FILLER LINE
클램프
- 22.528 BLEEDER, BRAKE LINES ADAPTOR
블리더
- 22.604 CLAMP, BRAKE FLUID RESERVOIR LINE
클램프
- 22.627 TEE, BRAKE LINE
티
- 23.173 FITTING, BRAKE MASTER CYLINDER OUTLET
피팅
- 23.176 GASKET, BRAKE MASTER CYLINDER OUTLET FTG BOLT
가스켓
- 23.186 LINE, BRAKE MASTER CYLINDER OUTLET
라인

23.199	FASTENER, BRAKE LINE TEE 패스너
23.207	LINE, LH DRIVE WHEEL BRAKE CYLINDER TO TEE 라인
23.208	LINE, RH DRIVE WHEEL BRAKE CYLINDER TO TEE 라인
23.616	LINE, BRAKE MASTER CYLINDER OUTLET 라인
23.792	RESERVOIR, BRAKE FLUID 리저버
23.793	FASTENER, BRAKE FLUID RESERVOIR 패스너
23.795	FITTING, BRAKE MASTER CYLINDER INLET 피팅
23.856	PLUG, BRAKE LINE TEE 플러그
23.921	LINE, RESERVOIR OUTLET 라인
23.941	LINE, BRAKE CYLINDER (LH) 라인
23.943	LINE, BRAKE CYLINDER LINE (RH) 라인
24.373	ADHESIVE, BRAKE FITTING MOUNTING TO COWL 접착제
37.906	PLATE, COWL 플레이트
97.009	FASTENER, COWL PLATE 패스너
97.054	FASTENER, ADHESIVE TIE MOUNTING 패스너

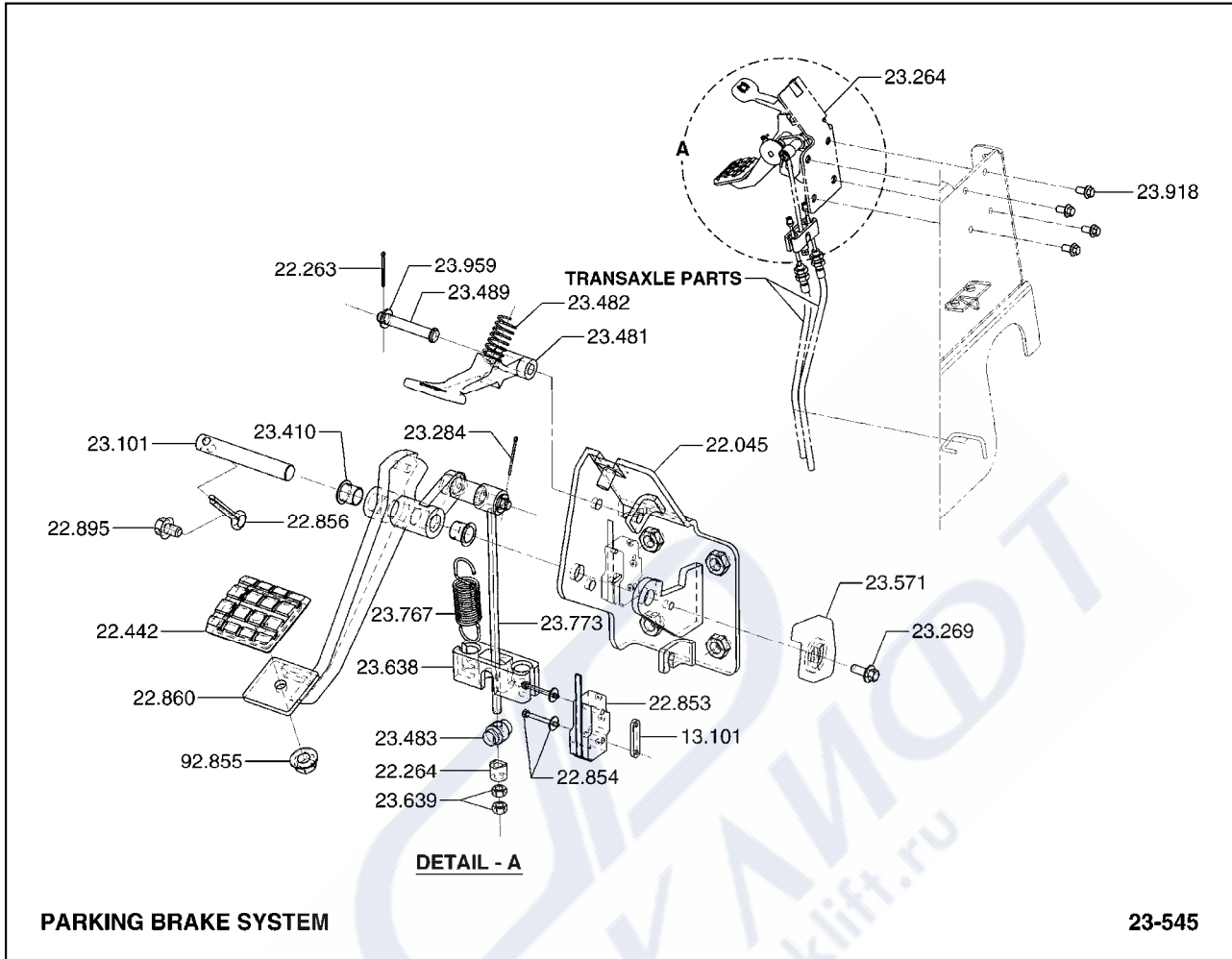

- | | |
|--------|---|
| 13.101 | PLATE, BRAKE LOCK ACTUATING SWITCH
플레이트 |
| 22.045 | BRACKET, PARKING BRAKE PEDAL PIVOT MTG
브라켓 |
| 22.263 | RETAINER, PARKING BRAKE RELEASE LEVER PIVOT
리테이너 |
| 22.264 | ADJUSTOR, PARKING BRAKE
어드저스터 |
| 22.442 | PAD, PARKING BRAKE PEDAL
패드 |
| 22.853 | SWITCH, PARKING BRAKE PEDAL ACTUATING
스위치 |
| 22.854 | FASTENER, PARKING BRAKE PEDAL ACTUATING
패스너 |
| 22.855 | PIVOT, PARKING BRAKE PEDAL
피봇 |
| 22.856 | RETAINER, PARKING BRAKE PEDAL PIVOT
리테이너 |

22.860	PEDAL, PARKING BRAKE 페달
22.895	FASTENER, PARKING BRAKE PEDAL PIVOT RETAINER 패스너
23.264	BRAKE ASSEMBLY, PARKING 브레이크
23.269	FASTENER, PARKING BRAKE LEVER 패스너
23.284	FASTENER, PARKING BRAKE CABLE BRACKET 패스너
23.410	BEARING, PARKING BRAKE CAM ROLLER 베어링
23.481	LEVER, PARKING BRAKE RELEASE 레버
23.482	SPRING, PARKING BRAKE RELEASE LEVER 스프링
23.483	PIVOT, PARKING BRAKE RELEASE LEVER 피봇
23.489	PIVOT, PARKING BRAKE RELEASE LEVER 피봇
23.571	BUMPER, PARKING BRAKE LEVER 범퍼
23.638	ANCHOR, PARKING BRAKE CABLE 앵커
23.639	FASTENER, PARKING BRAKE CABLE ANCHOR 패스너
23.767	SPRING, PARKING BRAKE DRAW 스프링
23.851	LINK, PARKING BRAKE 링크
23.918	FASTENER, PARKING BRAKE PEDAL PIVOT BRACKET 패스너
23.959	FASTENER, PARKING BRAKE RELEASE VALVE 패스너
92.855	NUT, PARKING BRAKE FASTENER 너트

■ INDICATES AN ASSEMBLY
HAVING SERVICEABLE
COMPONENTS ILLUSTRATED
ELSEWHERE

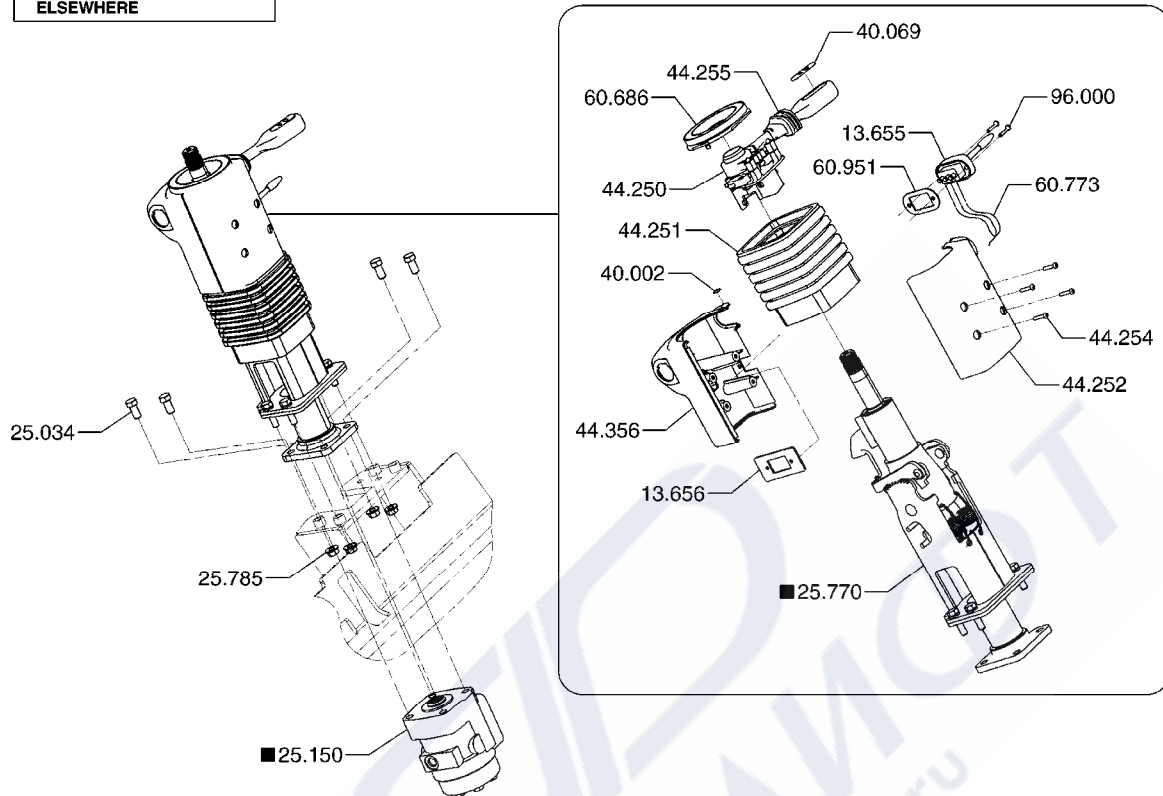

STEER COLUMN & GEAR MOUNTING

25-050

- | | |
|--------|--|
| 05.185 | BASE, DIRECTIONAL SELECTOR LEVER
베이스 |
| 06.101 | LEVER ASSEMBLY, FORWARD & REVERSE
레버 |
| 13.110 | SWITCH, DIRECTIONAL CONTROL (FORWARD)
스위치 |
| 13.111 | FASTENER, DIRECTIONAL CONTROL SWITCH
패스너 |
| 13.130 | FASTENER, DIRECTION CONTROL LEVER
패스너 |
| 13.655 | SWITCH, TURN INDICATOR
스위치 |
| 13.656 | BRACKET, TURN INDICATOR SWITCH
브라켓 |
| 25.034 | FASTENER, STEERING GEAR ATTACHING
패스너 |
| 25.150 | GEAR BOX ASSEMBLY, STEERING
기어박스 |

25.770	SHAFT & COLUMN ASSY, POWER STEERING (TILT) 샤프트& 컬럼
25.785	FASTENER, TILT STEERING SHAFT & COLUMN ASSEMBLY 패스너
40.002	LEGEND, SHIFT PATTERN 범례
40.069	DECAL, FORWARD-BACKWARD 데칼
44.250	DIRECTIONAL CONTROL ASSEMBLY 방향컨트롤
44.251	HOUSING, DIRECTIONAL CONTROL ASSEMBLY 하우징
44.252	COVER, DIRECTIONAL CONTROL ASSEMBLY HOUSING 커버
44.254	FASTENER, DIRECTIONAL CONTROL ASSY HOUSING COVER 패스너
44.255	SEAL, DIRECTIONAL CONTROL ASSY LEVER 씰
44.356	COVER, DIRECTIONAL CONTROL ASSEMBLY HOUSING REAR 커버
60.483	RETAINER, DIRECTIONAL CONTROL LEVER 리테이너
60.686	RING, HORN CONTACT 링
60.773	HARNESS, TURN SIGNAL 하네스
60.951	GROMMET, TURN INDICATOR SWITCH 그로멧
67.017	FASTENER, DIRECTIONAL CONTROL DETENT SUPPORT 패스너
67.018	SPRING, DIRECTIONAL CONTROL DETENT 스프링
96.000	FASTENER, TURN INDICATOR SWITCH 패스너

ASSEMBLY COMPLETE — 25.150

SEAL KIT INCLUDES ITEMS MARKED "K" — 25.109

NEEDLE BEARING KIT INCLUDES ITEMS MARKED "R" — 25.972

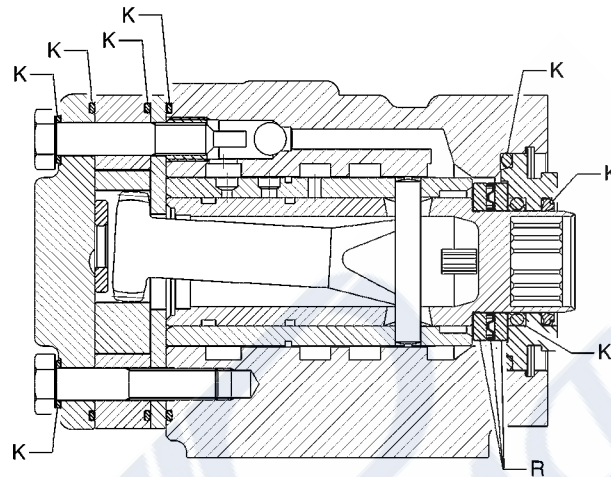

STEERING UNIT

25-076

- | | |
|--------|-------------------------------------|
| 25.109 | KIT, STEER GEAR SEAL
키트 |
| 25.150 | GEAR BOX ASSEMBLY, STEERING
기어박스 |
| 25.972 | BEARING KIT, STEERING GEAR
베어링키트 |

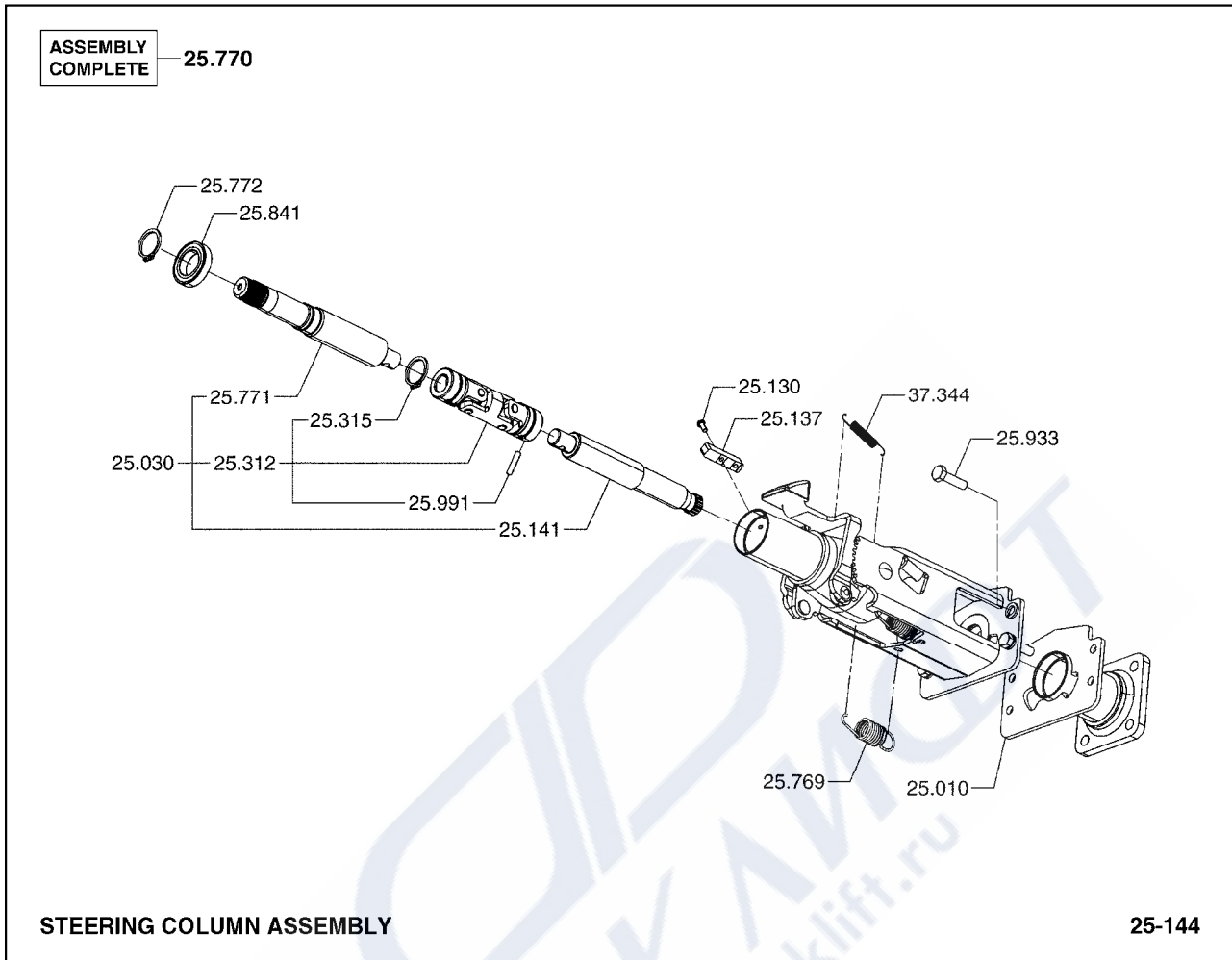

25.010	JACKET, STEERING COLUMN 자켓
25.030	SHAFT ASSEMBLY, STEERING COLUMN 샤프트
25.130	FASTENER, DIRECTIONAL ASSEMBLY 패스너
25.137	KEY, DIRECTIONAL ASSEMBLY 키
25.141	SHAFT, STEERING GEAR 샤프트
25.312	UNIVERSAL JOINT, STEER 유니버설조인트
25.315	FASTENER, STEERING U-JOINT CLAMPING 패스너
25.769	SPRING, STEERING COLUMN TILTING (LOWER) 스프링
25.770	SHAFT & COLUMN ASSY, POWER STEERING (TILT) 샤프트& 컬럼

25.771	SHAFT, STEERING COLUMN (TILT) 샤프트
25.772	RETAINER, STEERING COLUMN SHAFT 리테이너
25.841	BUSHING, STEERING GEAR SHAFT 부싱
25.933	FASTENER, STEERING COLUMN 패스너
25.991	PIN, STEERING UNIVERSAL JOINT 핀
37.344	SPRING, STEERING COLUMN TILTING 스프링



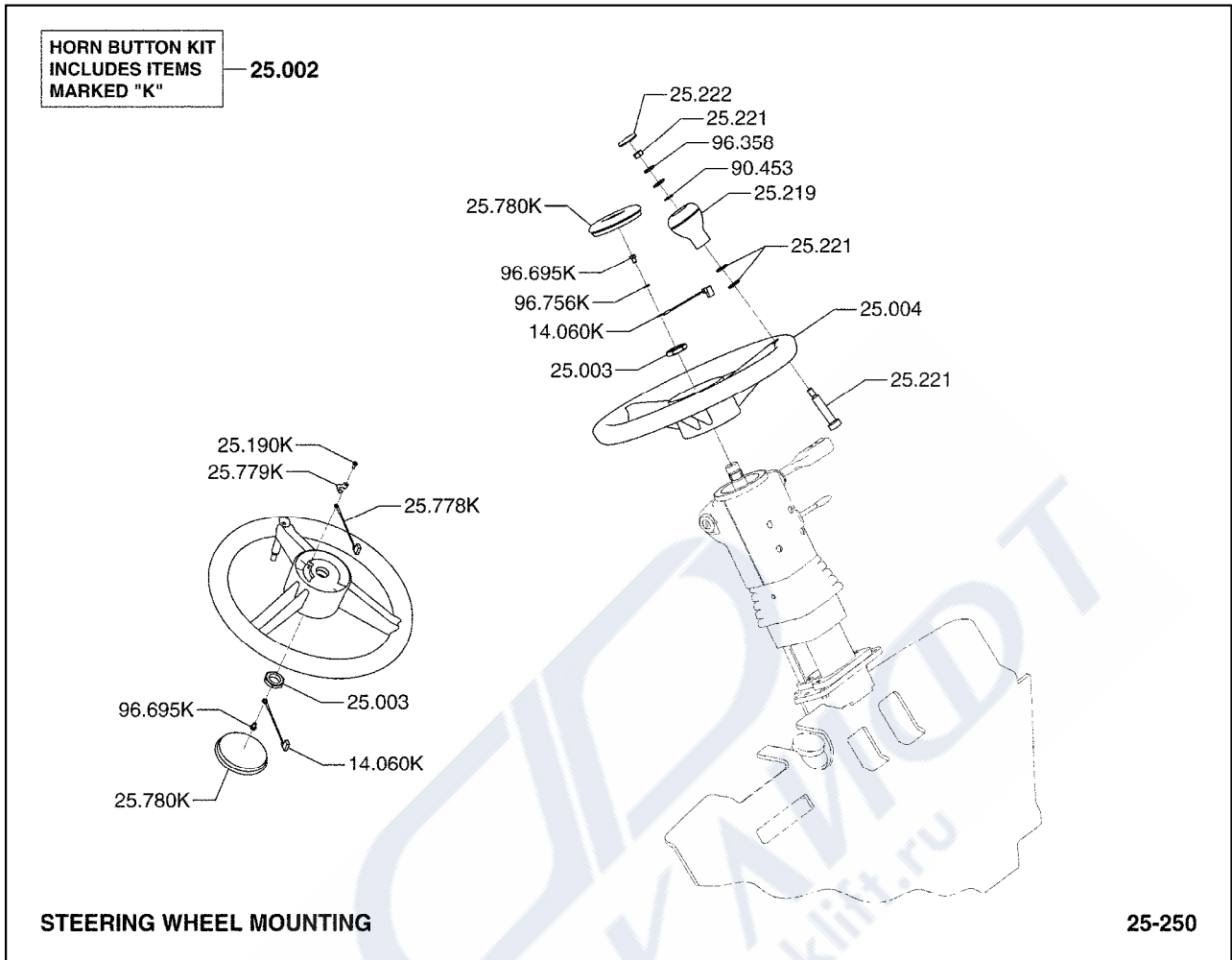

14.060	WIRE, HORN BUTTON TERM TO CONNECTOR 와이어
25.002	HORN BUTTON KIT 혼버튼키트
25.003	NUT, HANDWHEEL 너트
25.004	HAND WHEEL, STEERING GEAR 핸드휠
25.190	FASTENER, HORN BUTTON 패스너
25.219	KNOB, STEERING HAND WHEEL SPINNER 노브
25.221	FASTENER, STEERING SPINNER KNOB 패스너
25.222	CAP, STEERING SPINNER KNOB 캡
25.778	WIRE, CONTACT HORN 와이어

25.779	CONTACT, HORN 컨택트
25.780	HORN BUTTON 혼버튼
90.453	WASHER, STEERING SPINNER KNOB FASTENER 와셔
96.358	WASHER, STEERING HANDWHEEL SPINNER KNOB FASTENER 와셔
96.695	FASTENER, WIRE MOUNTING 패스너
96.756	WASHER, WIRE MOUNTING FASTENER 와셔



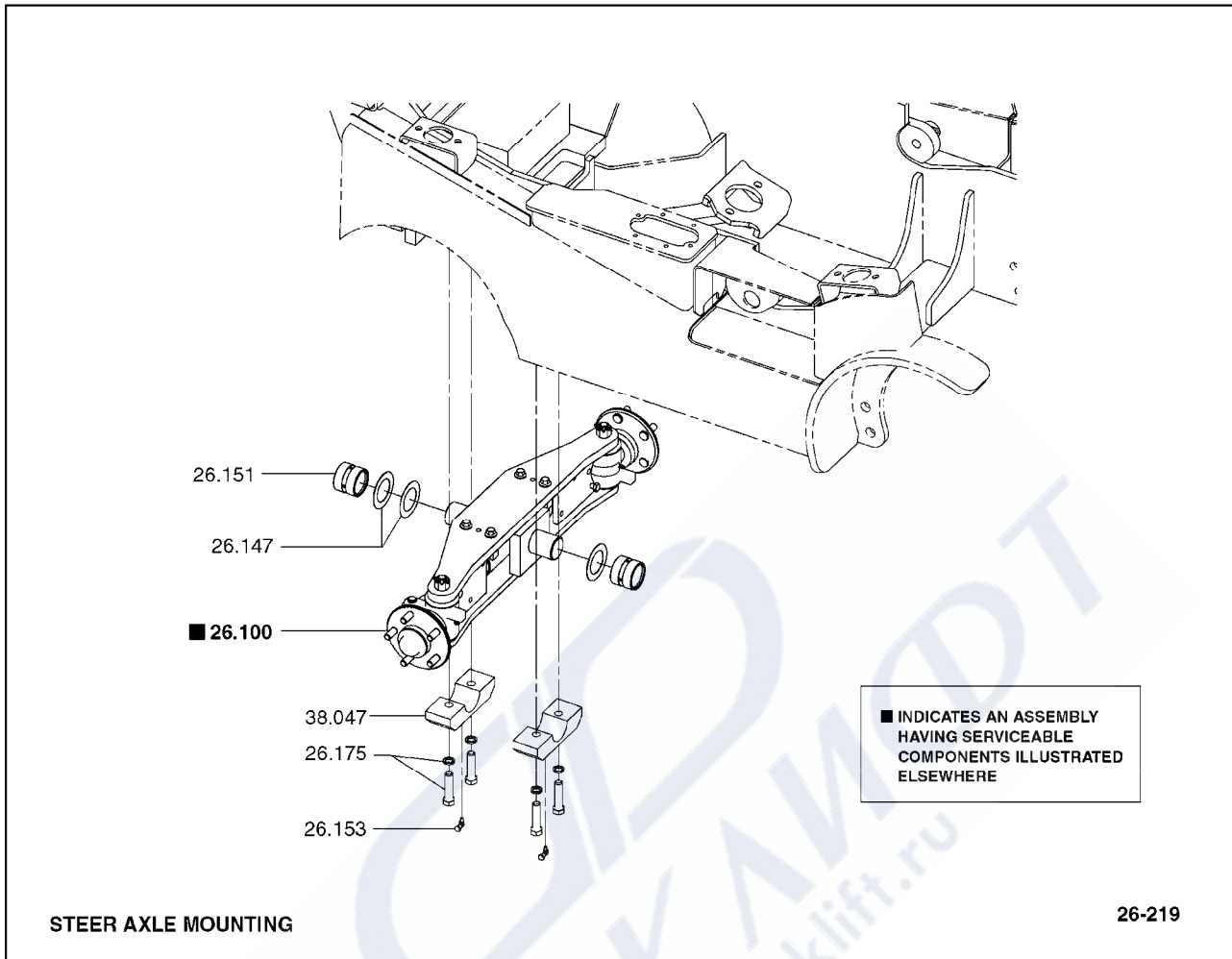

26.100	AXLE ASSEMBLY, STEERING 스티어액슬
26.147	WASHER, STEER AXLE PIVOT PIN THRUST 와셔
26.151	BUSHING, STEER AXLE TO SUPPORT 부싱
26.153	FITTING, STEER AXLE TO FRAME LUBRICATION 피팅
26.175	FASTENER, SILENT BLOCK TO FRAME (REAR) 패스너
38.047	BRACKET, STEER AXLE MOUNTING 브라켓

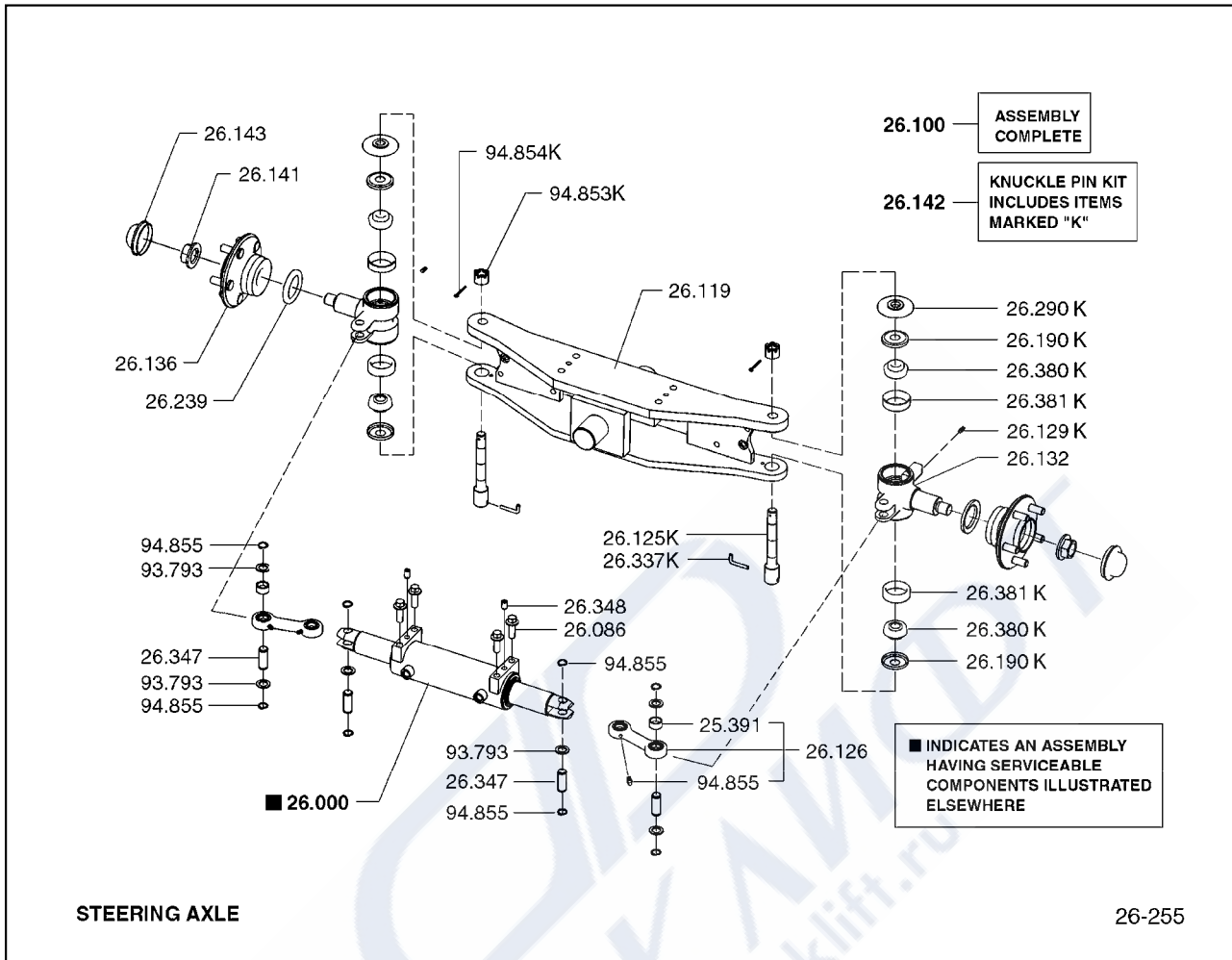

25.391	BEARING, STEERING ARM 베어링
26.000	CYLINDER ASSEMBLY, STEERING 실린더
26.086	FASTENER, STEERING CYLINDER ANCHOR END 패스너
26.100	AXLE ASSEMBLY, STEERING 스티어액슬
26.119	AXLE, STEER 액슬
26.125	PIN, STEER AXLE KNUCKLE 핀
26.126	ARM, RH STEERING 암
26.129	FITTING - LUB, STEER AXLE KNUCKLE 피팅
26.132	KNUCKLE, STEER AXLE (RH) 너트

26.136	HUB & CUP, STEER WHEEL 허브& 컵
26.141	FASTENER, STEER WHEEL HUB 패스너
26.142	PIN KIT, STEER AXLE KNUCKLE 핀키트
26.143	CAP, STEER WHEEL HUB 캡
26.190	SEAL, STEER AXLE KNUCKLE OIL 씰
26.239	SEAL, STEER AXLE FORK COVER 씰
26.290	RETAINER, STEER AXLE KNUCKLE PIN LOWER BEARING 리테이너
26.337	LOCATOR, STEER AXLE KNUCKLE PIN 로케이터
26.347	PIN, STEER ARM 핀
26.348	LOCATOR, STEER CYLINDER 로케이터
26.380	CUP, STEER AXLE KNUCKLE PIN 컵
26.381	CONE, STEER AXLE KNUCKLE 콘
93.793	WASHER, STEERING ARM PIVOT FASTENER 와셔
94.853	FASTENER, STEER AXLE KNUCKLE PIN 패스너
94.854	COTTER, STEER AXLE KNUCKLE PIN FASTENER 커티
94.855	RETAINER, STEERING ARM PIN 리테이너

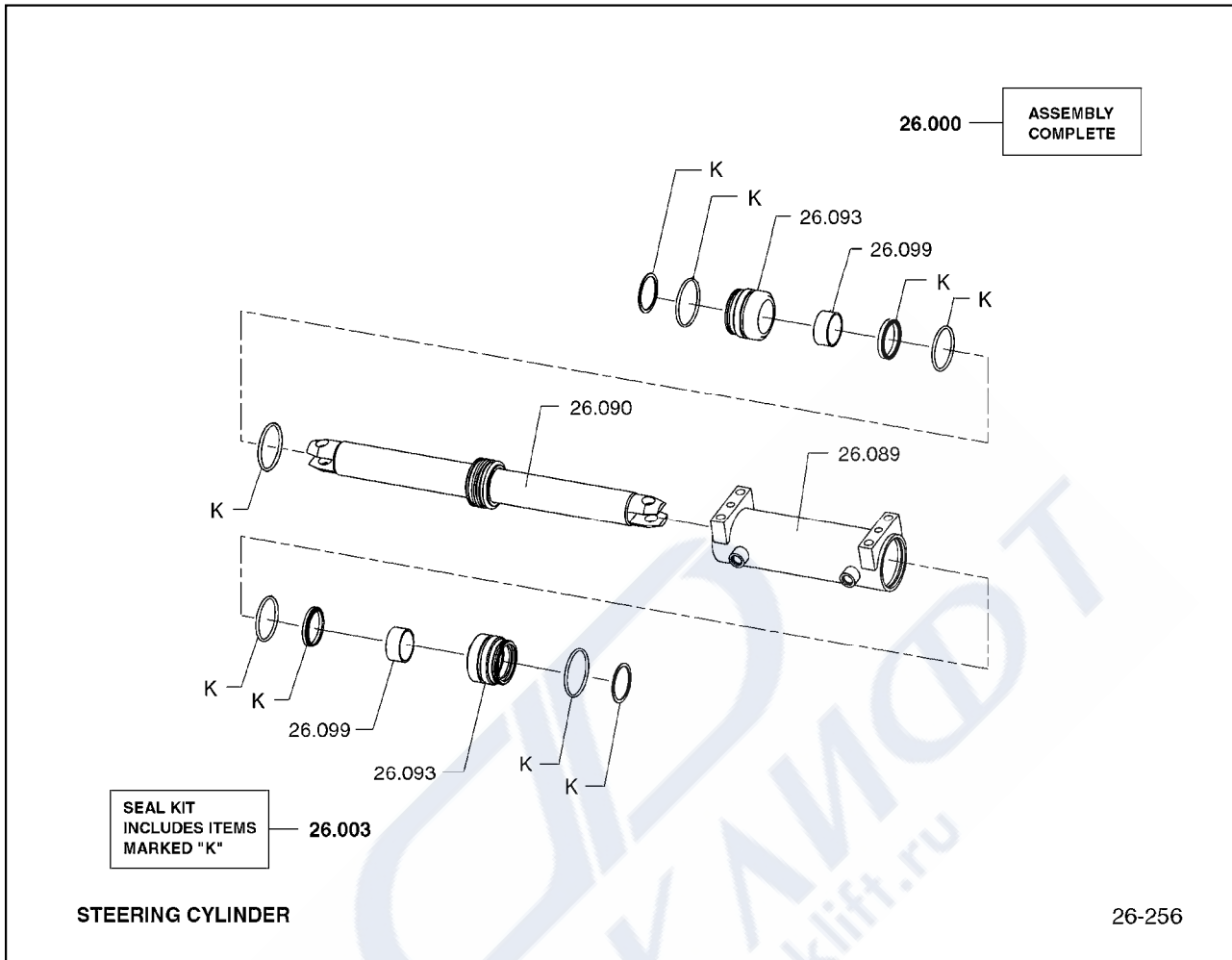

26.000	CYLINDER ASSEMBLY, STEERING 실린더
26.003	SEAL KIT, PISTON ROD 씰키트
26.089	BARREL, STEERING CYLINDER 배럴
26.090	STEER CYLINDER PISTON 스티어실린더피스톤
26.093	GLAND, STEERING CYLINDER 그랜드
26.099	BUSHING, STEERING CYLINDER GLAND 부싱

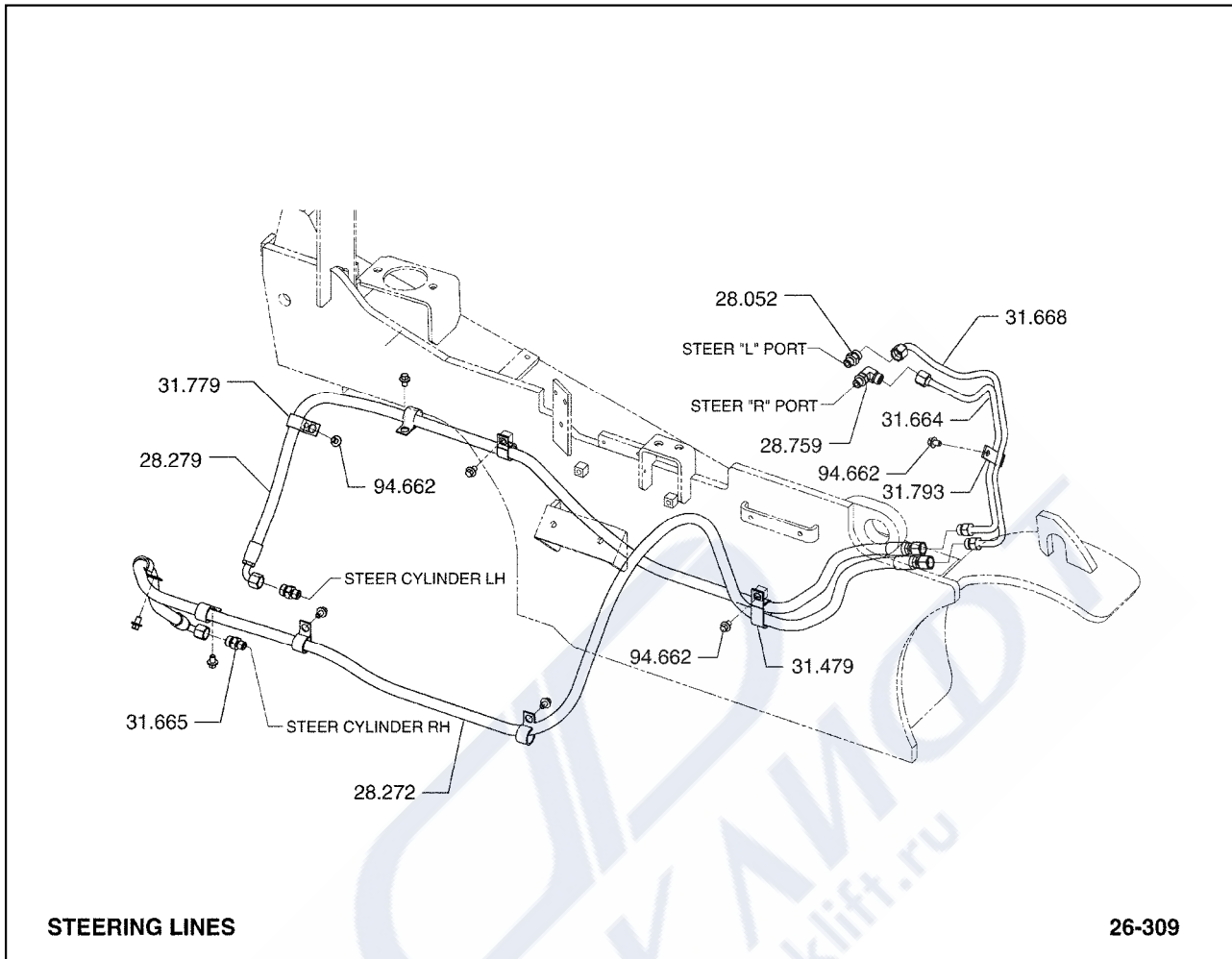

28.052	FITTING, STEERING GEAR 피팅
28.272	LINE, STEER CYLINDER INLET 라인
28.279	LINE, STEER CYLINDER INLET 라인
28.759	FITTING, STEER VALVE OUTLET PORT 피팅
31.479	CLAMP, STEERING LINES 클램프
31.664	LINE, STEERING CYLINDER ANCHOR PORT 라인
31.665	FITTING, STEERING CYLINDER ANCHOR PORT 피팅
31.668	LINE, STEERING CYLINDER ROD PORT 라인
31.779	CLAMP, POWER STEERING LINES 클램프

31.793	CLAMP, POWER STEERING LINES 클램프
94.662	FASTENER, POWER STEERING LINES CLAMP 패스너



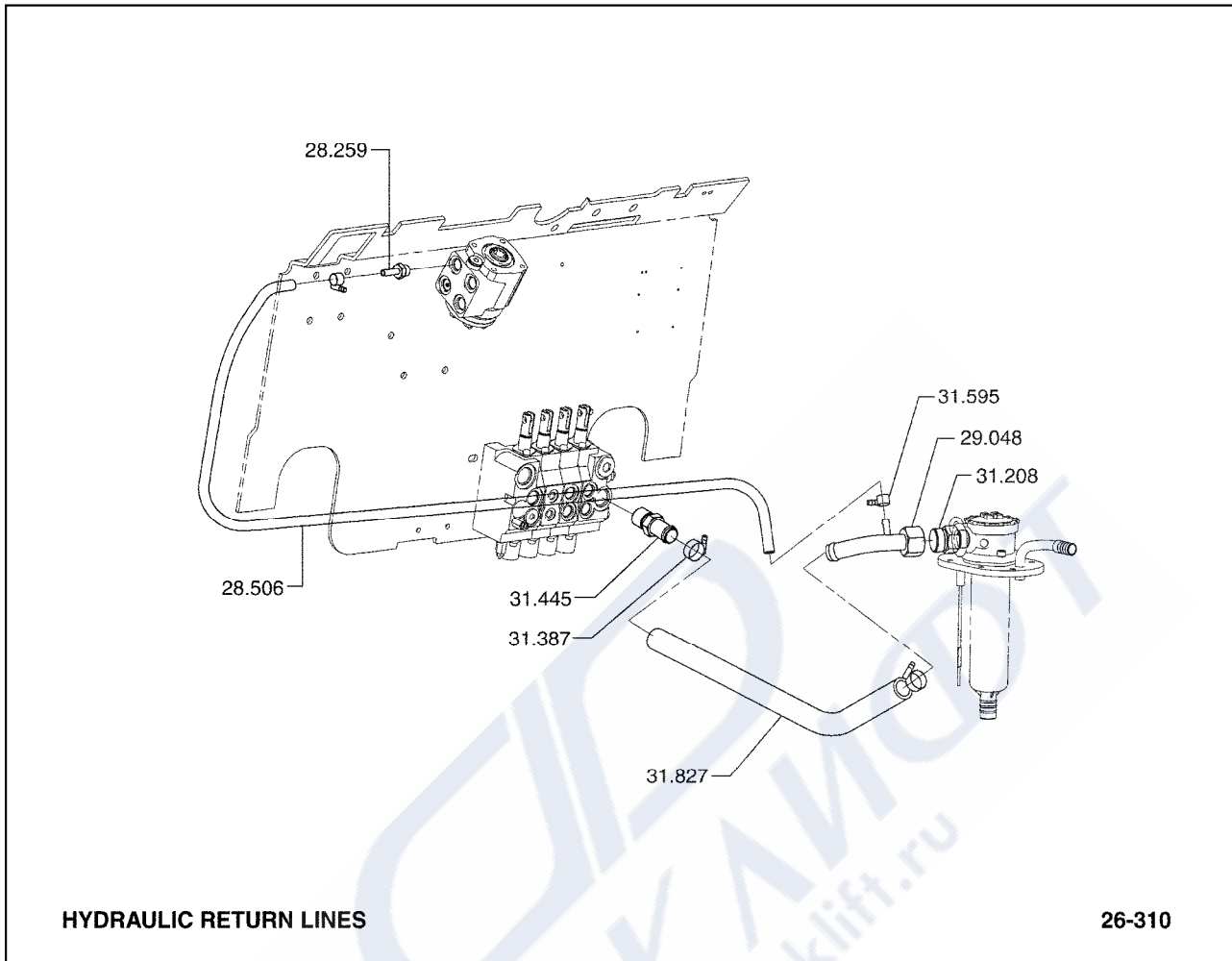

28.259	FITTING, SUMP RETURN LINE 피팅
28.506	LINE, SUMP RETURN 라인
29.048	PIPE, HYDRAULIC FILTER 파이프
31.208	FITTING, MAIN VALVE LIFT PORT (LOWER) 피팅
31.387	CLAMP, MAIN VALVE TO SUMP LINE 클램프
31.445	FITTING, MAIN VALVE TO FILTER LINE 피팅
31.595	CLAMP, SUMP RETURN LINE FITTING 클램프
31.827	LINE, FILTER INLET 라인

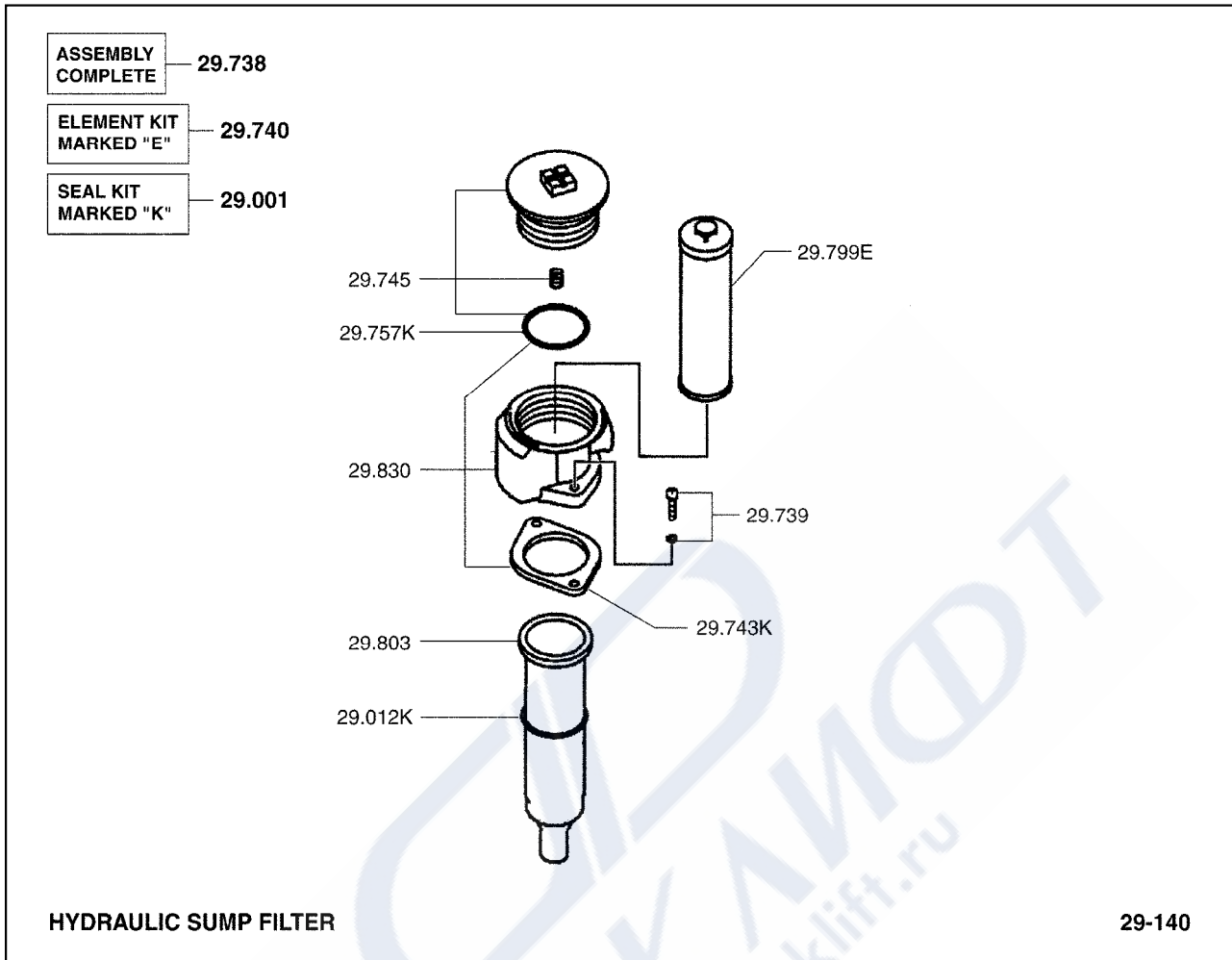

29.001	GASKET SET, HYDRAULIC OIL FILTER 가스켓세트
29.012	SEAL, HYDRAULIC OIL FILTER BODY 씰
29.738	FILTER ASSEMBLY, HYDRAULIC SUMP 필터
29.739	FASTENER, HYDRAULIC SUMP FILTER 패스너
29.740	CARTRIDGE KIT, SUMP FILTER GASKET 카트리지가이드
29.743	GASKET, HYDRAULIC SUMP FILTER 가스켓
29.745	COVER, HYDRAULIC SUMP FILTER INLET 커버
29.757	SEAL, HYDRAULIC SUMP FILTER INLET COVER 씰
29.799	ELEMENT, SUMP BREATHER 엘리먼트

29.803	GUARD, SUMP FILLER 가드
29.830	ADAPTOR, HYDRAULIC FILTER MTG 어댑터



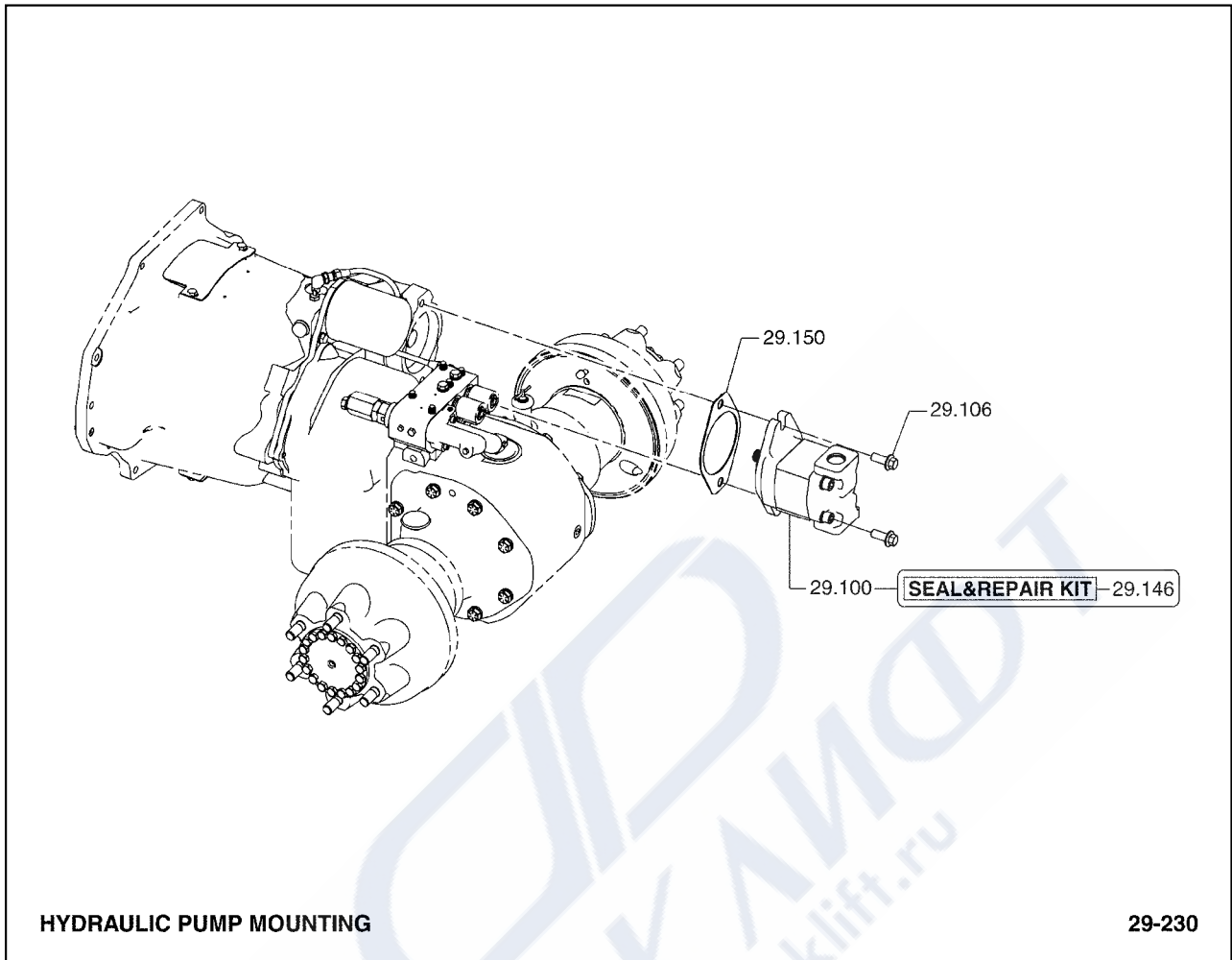

- | | |
|--------|--|
| 29.100 | PUMP ASSEMBLY, HYDRAULIC
펌프 |
| 29.106 | FASTENER, PUMP TO PLATE
패스너 |
| 29.146 | GASKET & SEAL KIT, PUMP
가스켓& 씬 |
| 29.150 | GASKET, HYDRAULIC PUMP MOUNTING
가스켓 |

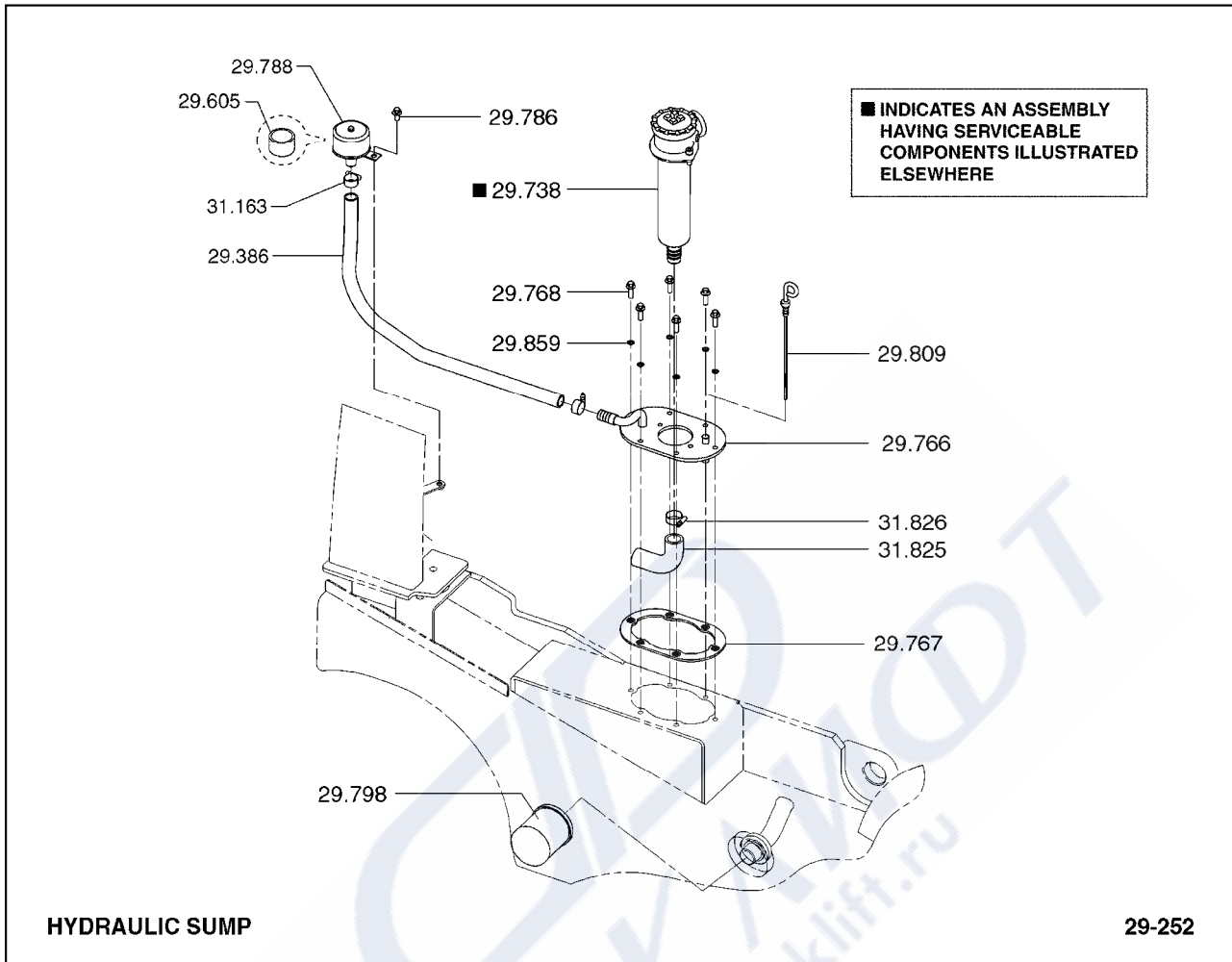

29.386	LINE, SUMP BREATHER 라인
29.605	FILTER, AIR BREATHER 필터
29.738	FILTER ASSEMBLY, HYDRAULIC SUMP 필터
29.766	COVER, SUMP TANK 커버
29.767	SEAL, SUMP TANK COVER 씰
29.768	FASTENER, SUMP TANK COVER 패스너
29.786	FASTENER, SUMP BREATHER 패스너
29.788	BREATHER, SUMP 브리더
29.798	SCREEN, HYDRAULIC SUMP PRE FILTER 스크린

29.809	DIPSTICK, SUMP LEVEL 딤스틱
29.859	SEAL, DIPSTICK SUMP LEVEL ADAPTOR 셀
31.163	CLAMP, SUMP RETURN LINE 클램프
31.825	LINE, FILTER INLET 라인
31.826	CLAMP, FILTER INLET LINE 클램프

ФОРКЛИФТ
www.forklift.ru

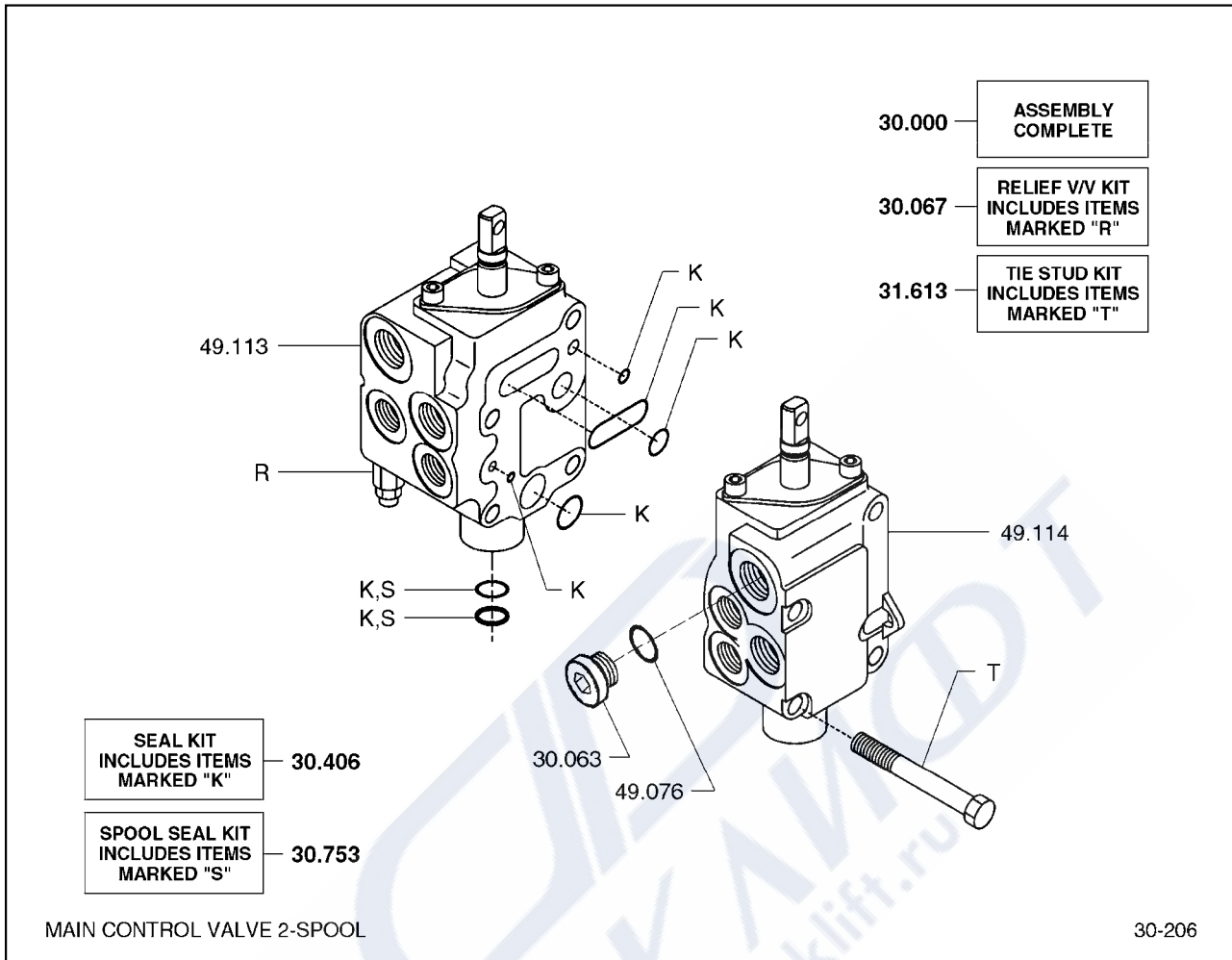

30.000	VALVE ASSEMBLY, HYDRAULIC 밸브
30.063	PLUG, INLET SECTION PRESSURE PORT 플러그
30.067	RELIEF VALVE KIT, VALVE INLET SECTION 릴리프밸브
30.406	SEAL KIT, HYDRAULIC VALVE (LIFT) 씰키트
30.753	SPOOL SEAL KIT 스풀씰키트
31.613	TIE STUD KIT, HYDRAULIC VALVE 타이스터드키트
49.076	SEAL, MAIN HYDRAULIC VALVE INLET SECTION 씰
49.113	LIFT SECTION, HYDRAULIC VALVE 리프트섹션
49.114	TILT SECTION, HYDRAULIC VALVE 틸트섹션

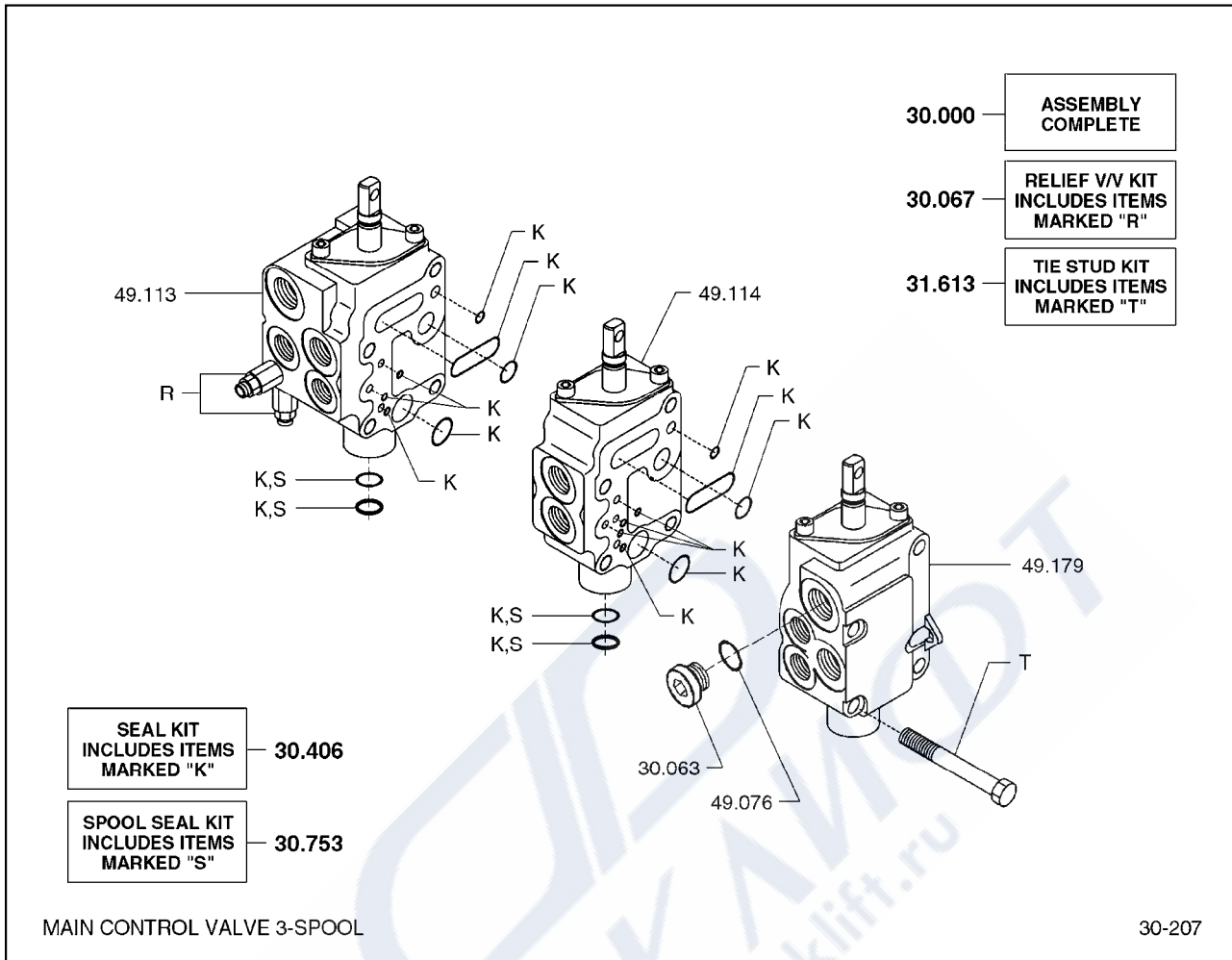

- | | |
|--------|--|
| 30.000 | VALVE ASSEMBLY, HYDRAULIC
밸브 |
| 30.063 | PLUG, INLET SECTION PRESSURE PORT
플러그 |
| 30.067 | RELIEF VALVE KIT, VALVE INLET SECTION
릴리프밸브 |
| 30.406 | SEAL KIT, HYDRAULIC VALVE (LIFT)
씰키트 |
| 30.753 | SPOOL SEAL KIT
스풀씰키트 |
| 31.613 | TIE STUD KIT, HYDRAULIC VALVE
타이스터드키트 |
| 49.076 | SEAL, MAIN HYDRAULIC VALVE INLET SECTION
씰 |
| 49.113 | LIFT SECTION, HYDRAULIC VALVE
리프트섹션 |
| 49.114 | TILT SECTION, HYDRAULIC VALVE
틸트섹션 |

49.179

AUX SECTION, HYDRAULIC VALVE
보조섹션



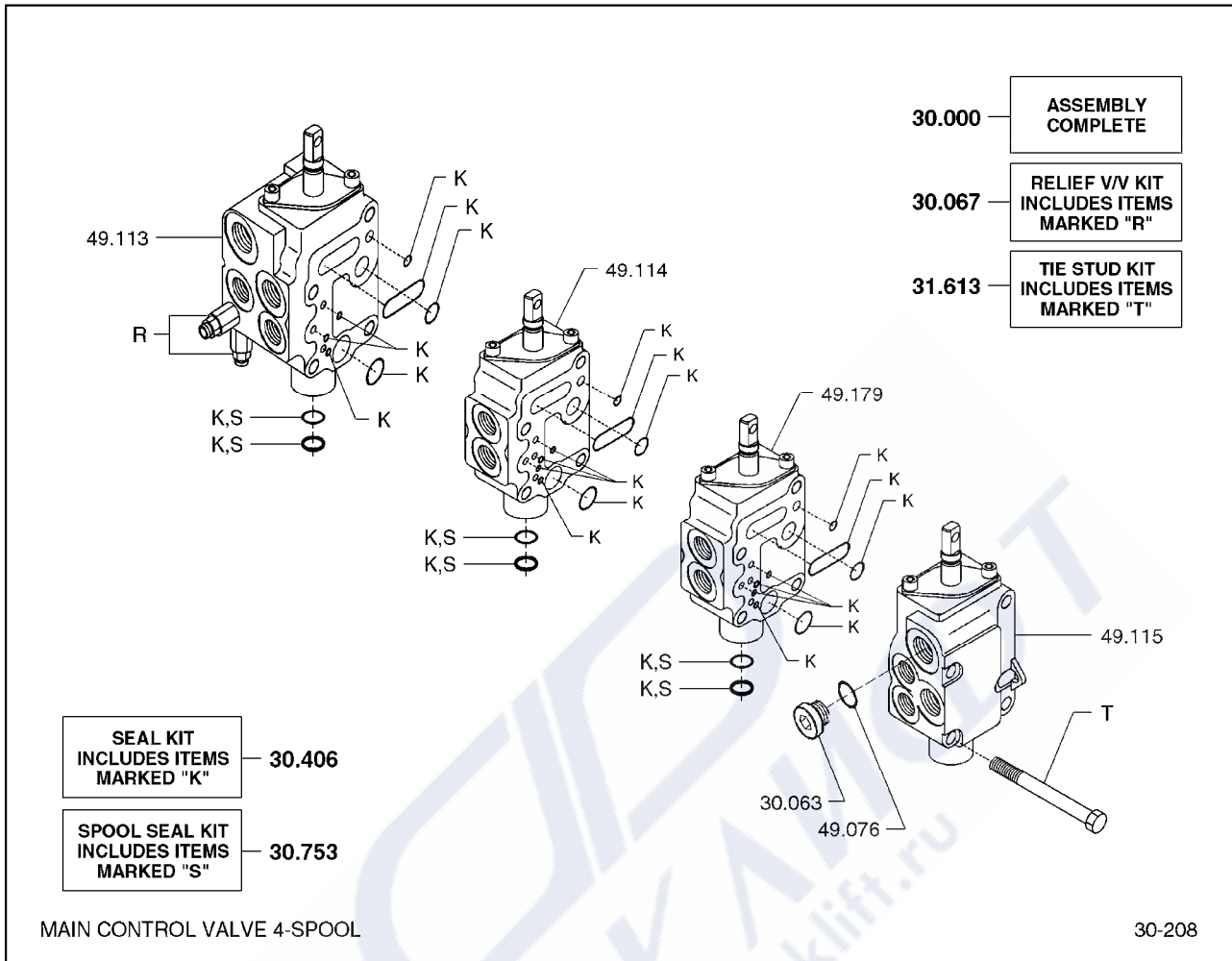

30.000	VALVE ASSEMBLY, HYDRAULIC 밸브
30.063	PLUG, INLET SECTION PRESSURE PORT 플러그
30.067	RELIEF VALVE KIT, VALVE INLET SECTION 릴리프밸브
30.406	SEAL KIT, HYDRAULIC VALVE (LIFT) 씰키트
30.753	SPOOL SEAL KIT 스풀씰키트
31.613	TIE STUD KIT, HYDRAULIC VALVE 타이스터드키트
49.076	SEAL, MAIN HYDRAULIC VALVE INLET SECTION 씰
49.113	LIFT SECTION, HYDRAULIC VALVE 리프트섹션
49.114	TILT SECTION, HYDRAULIC VALVE 틸트섹션

- 49.115 AUX SECTION, HYDRAULIC VALVE
 보조섹션
- 49.179 AUX SECTION, HYDRAULIC VALVE
 보조섹션



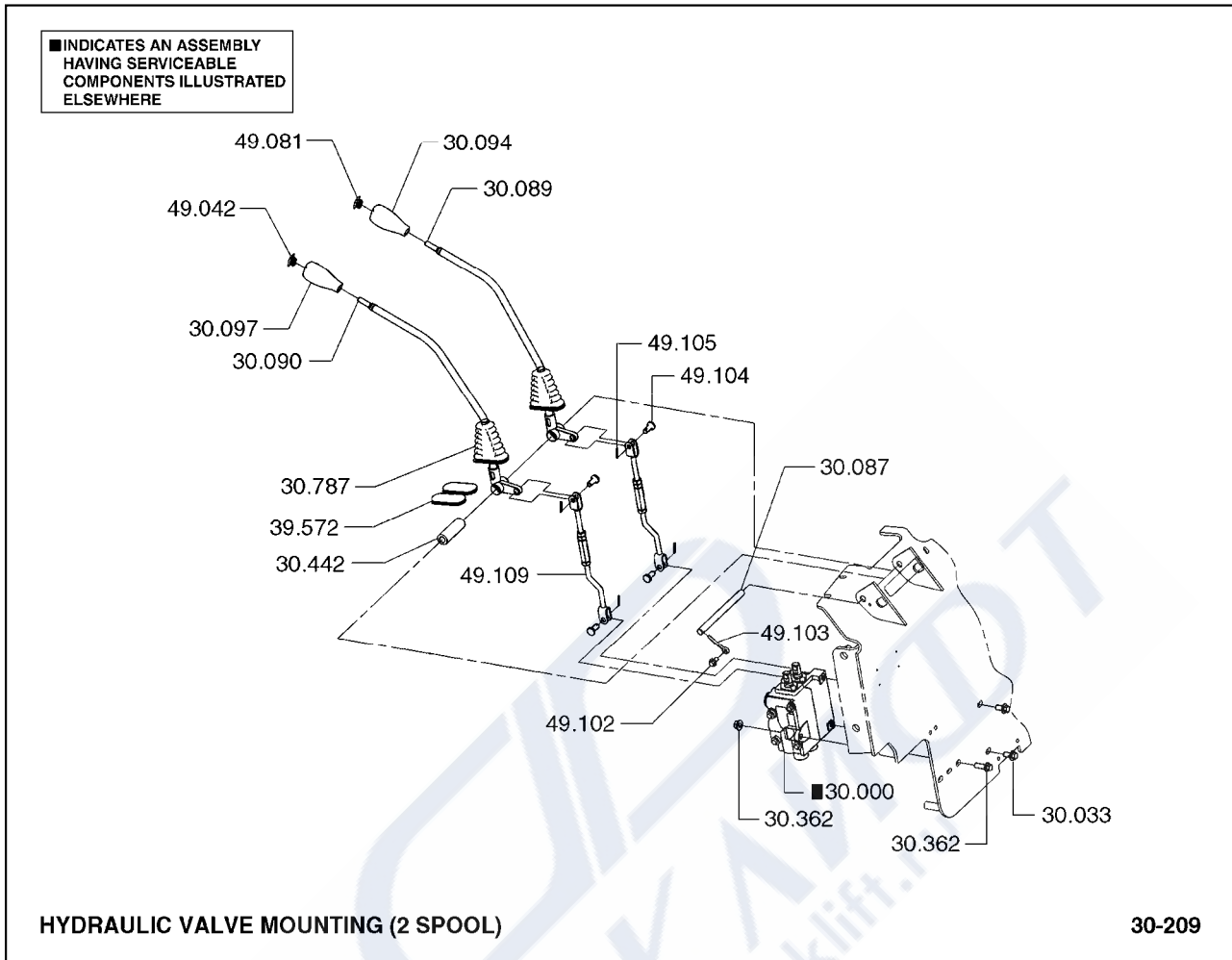

30.000	VALVE ASSEMBLY, HYDRAULIC 밸브
30.033	FASTENER, HYDRAULIC VALVE MOUNTING 패스너
30.087	PIN, VALVE CONTROL LEVER PIVOT 핀
30.089	LEVER, LIFT CONTROL 레버
30.090	LEVER, TILT CONTROL 레버
30.094	KNOB, LIFT CONTROL LEVER 노브
30.097	KNOB, TILT CONTROL LEVER 노브
30.362	FASTENER, VALVE MOUNTING PLATE 패스너
30.442	SPACER, CONTROL LEVERS 스페이서

30.787	BOOT, VALVE CONTROL LEVER 부트
39.572	COVER, AUXILIARY VALVE LEVER HOLE 커버
49.042	CAP, TILT CONTROL LEVER 캡
49.081	CAP, LIFT CONTROL LEVER 캡
49.102	FASTENER, VALVE CONTROL LEVER PIVOT RETAINER 패스너
49.103	RETAINER, VALVE CONTROL LEVER PIVOT PIN 리테이너
49.104	PIN, VALVE CONTROL LEVER CLEVIS ROD 핀
49.105	RETAINER, VALVE CONTROL LEVER CLEVIS ROD PIN 리테이너
49.109	ROD, VALVE CONTROL CLEVIS 로드

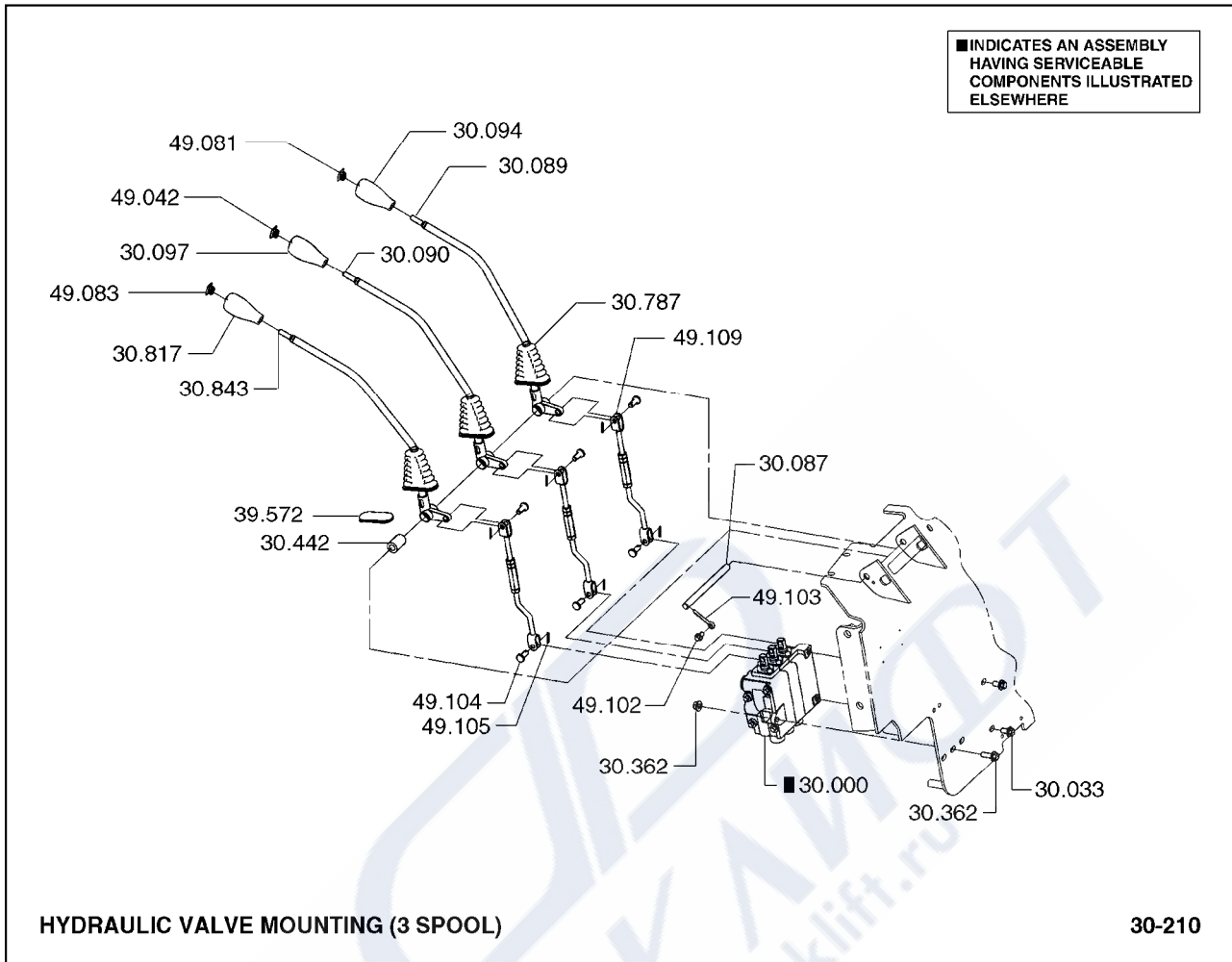

30.000	VALVE ASSEMBLY, HYDRAULIC 밸브
30.033	FASTENER, HYDRAULIC VALVE MOUNTING 패스너
30.087	PIN, VALVE CONTROL LEVER PIVOT 핀
30.089	LEVER, LIFT CONTROL 레버
30.090	LEVER, TILT CONTROL 레버
30.094	KNOB, LIFT CONTROL LEVER 노브
30.097	KNOB, TILT CONTROL LEVER 노브
30.362	FASTENER, VALVE MOUNTING PLATE 패스너
30.442	SPACER, CONTROL LEVERS 스페이서

30.787	BOOT, VALVE CONTROL LEVER 부트
30.817	KNOB, AUXILIARY VALVE CONTROL LEVER 노브
30.843	LEVER, AUXILIARY VALVE CONTROL (1ST AUX) 레버
39.572	COVER, AUXILIARY VALVE LEVER HOLE 커버
49.042	CAP, TILT CONTROL LEVER 캡
49.081	CAP, LIFT CONTROL LEVER 캡
49.083	CAP, VALVE CONTROL LEVER DECAL 캡
49.102	FASTENER, VALVE CONTROL LEVER PIVOT RETAINER 패스너
49.103	RETAINER, VALVE CONTROL LEVER PIVOT PIN 리테이너
49.104	PIN, VALVE CONTROL LEVER CLEVIS ROD 핀
49.105	RETAINER, VALVE CONTROL LEVER CLEVIS ROD PIN 리테이너
49.109	ROD, VALVE CONTROL CLEVIS 로드

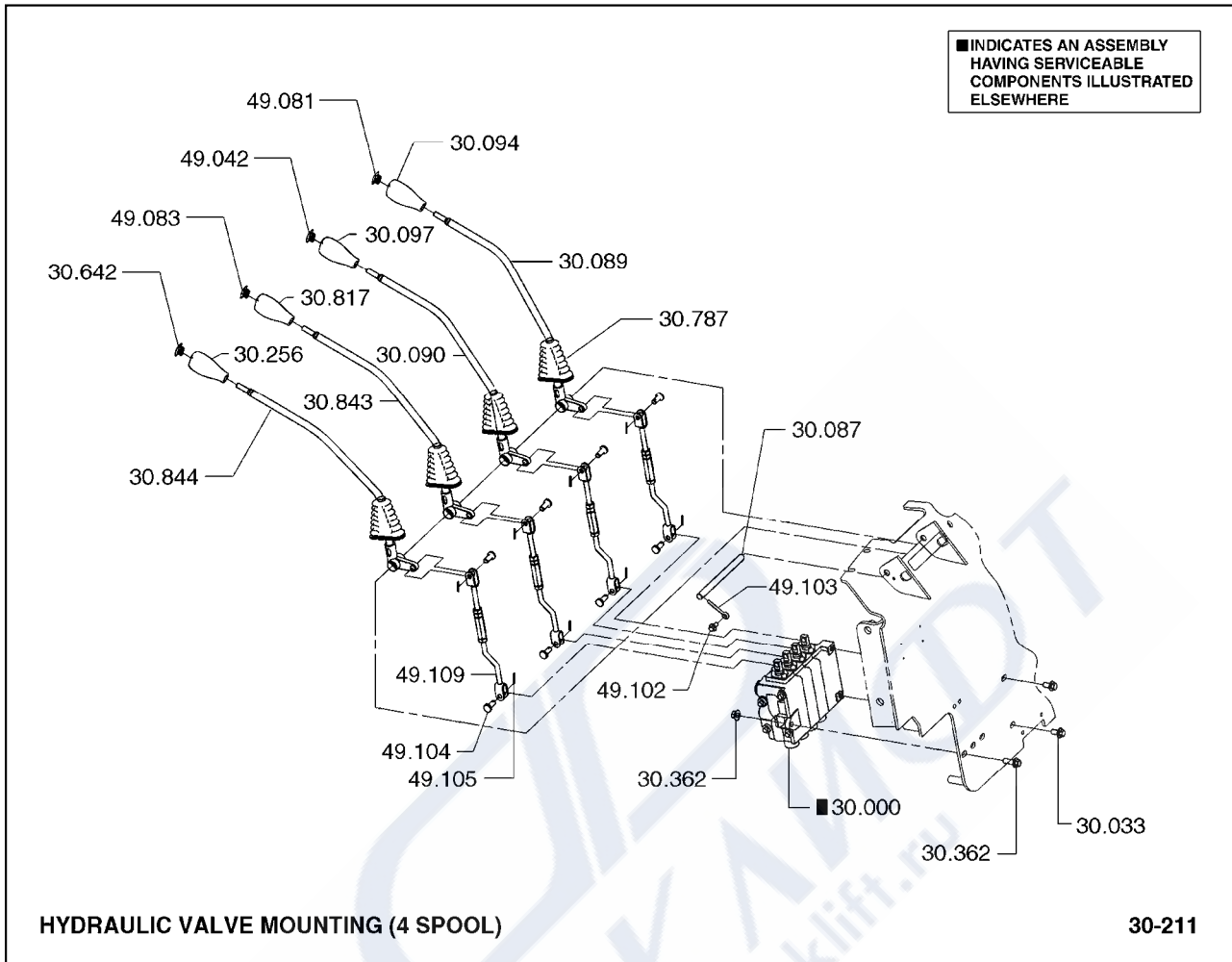

30.000	VALVE ASSEMBLY, HYDRAULIC 밸브
30.033	FASTENER, HYDRAULIC VALVE MOUNTING 패스너
30.087	PIN, VALVE CONTROL LEVER PIVOT 핀
30.089	LEVER, LIFT CONTROL 레버
30.090	LEVER, TILT CONTROL 레버
30.094	KNOB, LIFT CONTROL LEVER 노브
30.097	KNOB, TILT CONTROL LEVER 노브
30.256	KNOB, AUXILIARY VALVE CONTROL LEVER 노브
30.362	FASTENER, VALVE MOUNTING PLATE 패스너

30.642	CAP, AUXILIARY VALVE SPOOL 캡
30.787	BOOT, VALVE CONTROL LEVER 부트
30.817	KNOB, AUXILIARY VALVE CONTROL LEVER 노브
30.843	LEVER, AUXILIARY VALVE CONTROL (1ST AUX) 레버
30.844	LEVER, AUXILIARY VALVE CONTROL (2ND AUX) 레버
49.042	CAP, TILT CONTROL LEVER 캡
49.081	CAP, LIFT CONTROL LEVER 캡
49.083	CAP, VALVE CONTROL LEVER DECAL 캡
49.102	FASTENER, VALVE CONTROL LEVER PIVOT RETAINER 패스너
49.103	RETAINER, VALVE CONTROL LEVER PIVOT PIN 리테이너
49.104	PIN, VALVE CONTROL LEVER CLEVIS ROD 핀
49.105	RETAINER, VALVE CONTROL LEVER CLEVIS ROD PIN 리테이너
49.109	ROD, VALVE CONTROL CLEVIS 로드

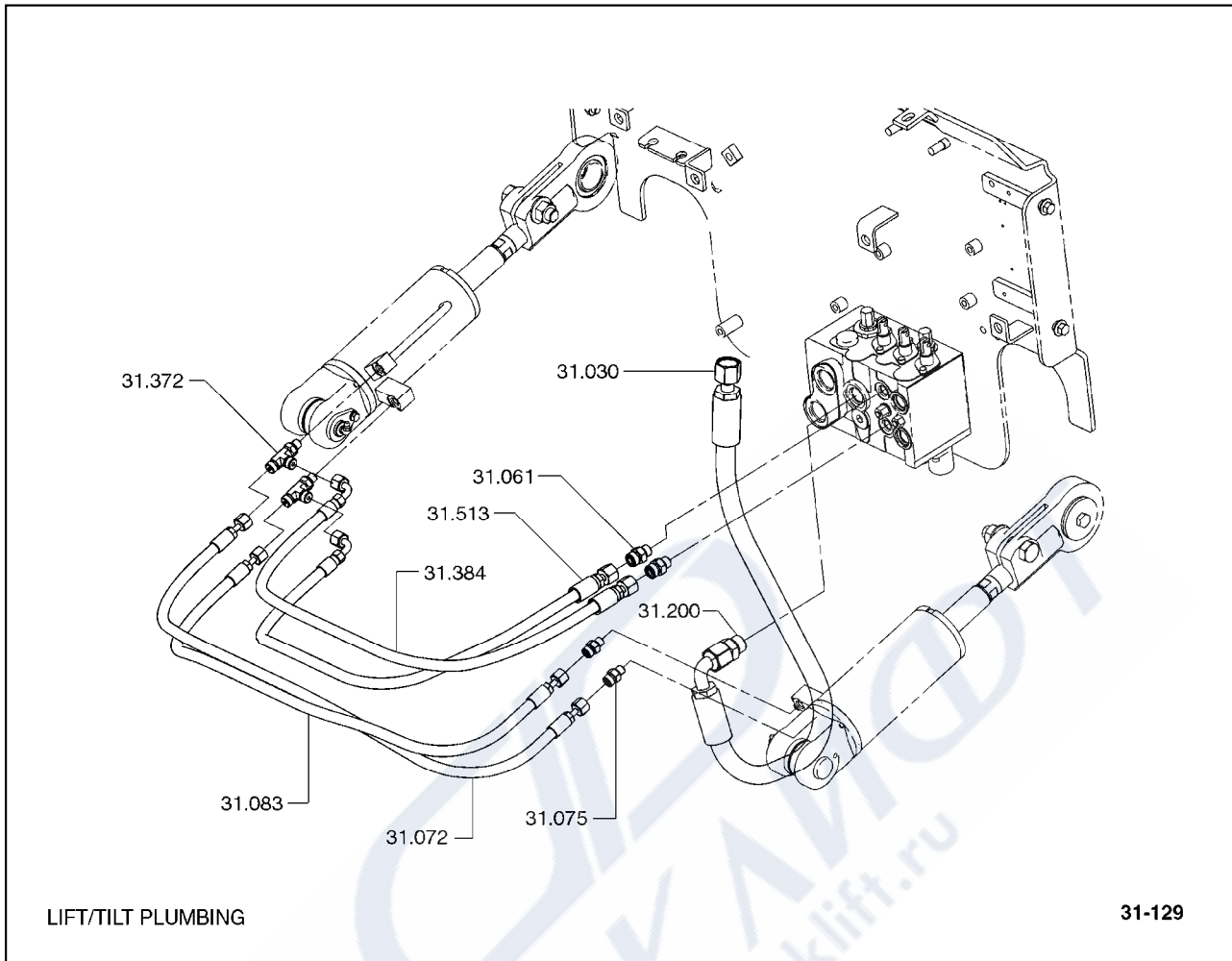

31.030	LINE, VALVE TO LIFT CYLINDER 라인
31.061	FITTING, VALVE TILT PORT "A" 피팅
31.072	LINE, RH TILT CYLINDER ROD PORT 라인
31.075	FITTING, RH TILT CYLINDER ROD PORT 피팅
31.083	LINE, RH TILT CYLINDER ANCHOR PORT 라인
31.200	FITTING, MAIN VALVE LIFT PORT 피팅
31.372	FITTING, TILT CYLINDER ANCHOR PORT LINE 피팅
31.384	LINE, TILT LOCK OUTLET (CYL ANCHOR PORT) 라인
31.513	LINE, TILT LOCK INLET (CYLINDER ROD PORT) 라인

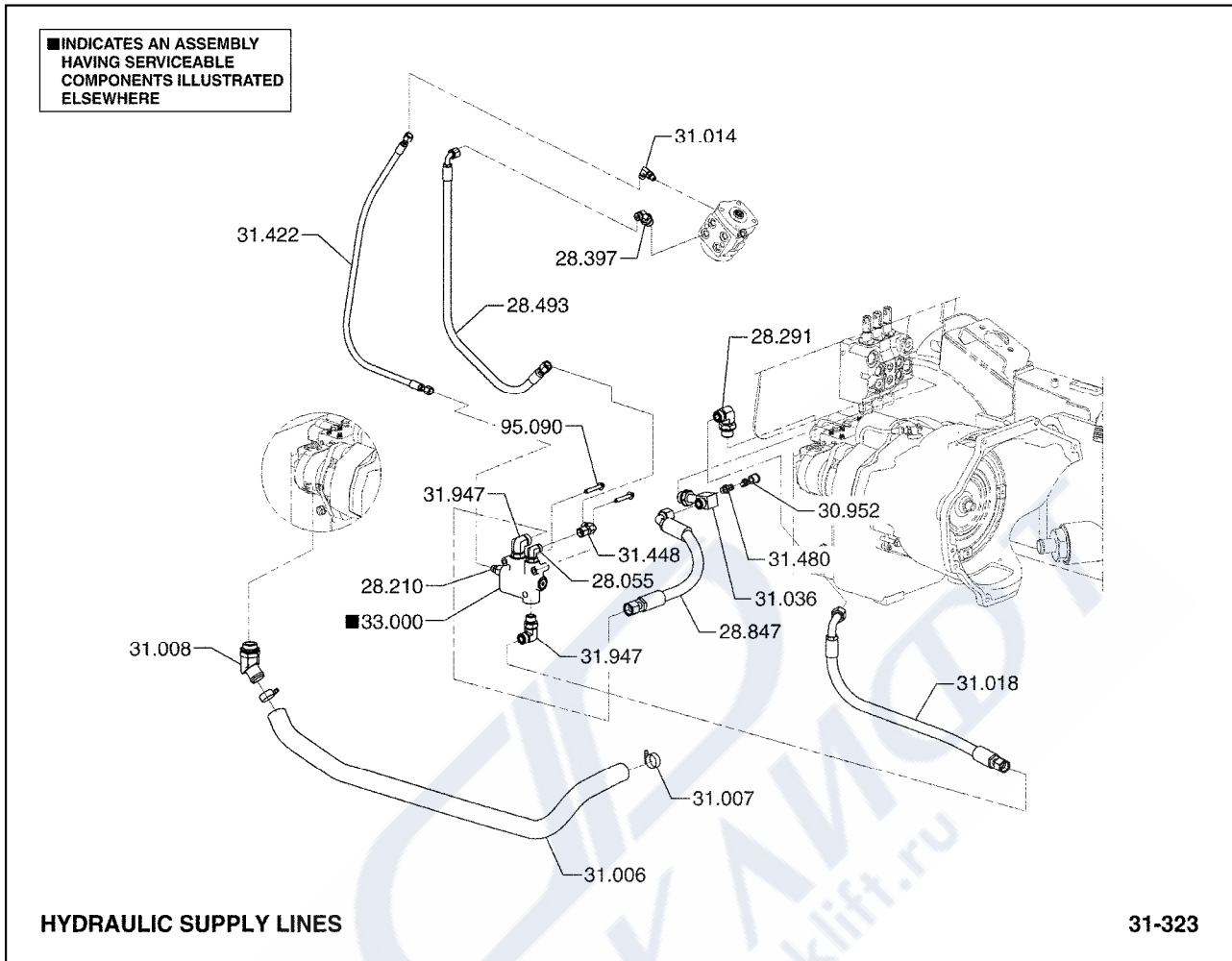

28.055	FITTING, STEERING GEAR 피팅
28.210	FITTING, MAIN VALVE INLET LINE 피팅
28.291	FITTING, PUMP OUTLET 피팅
28.397	FITTING, STEERING GEAR LINE 피팅
28.493	LINE, PRESSURE SENSING 라인
28.847	LINE, MAIN VALVE INLET 라인
30.952	DUST CAP, PRESSURE GAUGE PORT FITTING 더스트캡
31.006	LINE, PUMP INLET 라인
31.007	CLAMP, PUMP INLET LINE 클램프

31.008	FITTING, PUMP INLET 피팅
31.014	FITTING, PUMP OUTLET 피팅
31.018	LINE, PUMP OUTLET 라인
31.036	FITTING, MAIN VALVE INLET PORT 피팅
31.422	LINE, PUMP OUTLET (COVER END) 라인
31.448	FITTING, PUMP OUTLET LINE 피팅
31.480	PLUG, PRESSURE GAUGE PORT 플러그
31.947	FITTING, PRIORITY VALVE 피팅
33.000	VALVE ASSEMBLY, FLOW CONTROL 밸브
95.090	FASTENER, HYDRAULIC PRIORITY VALVE 패스너

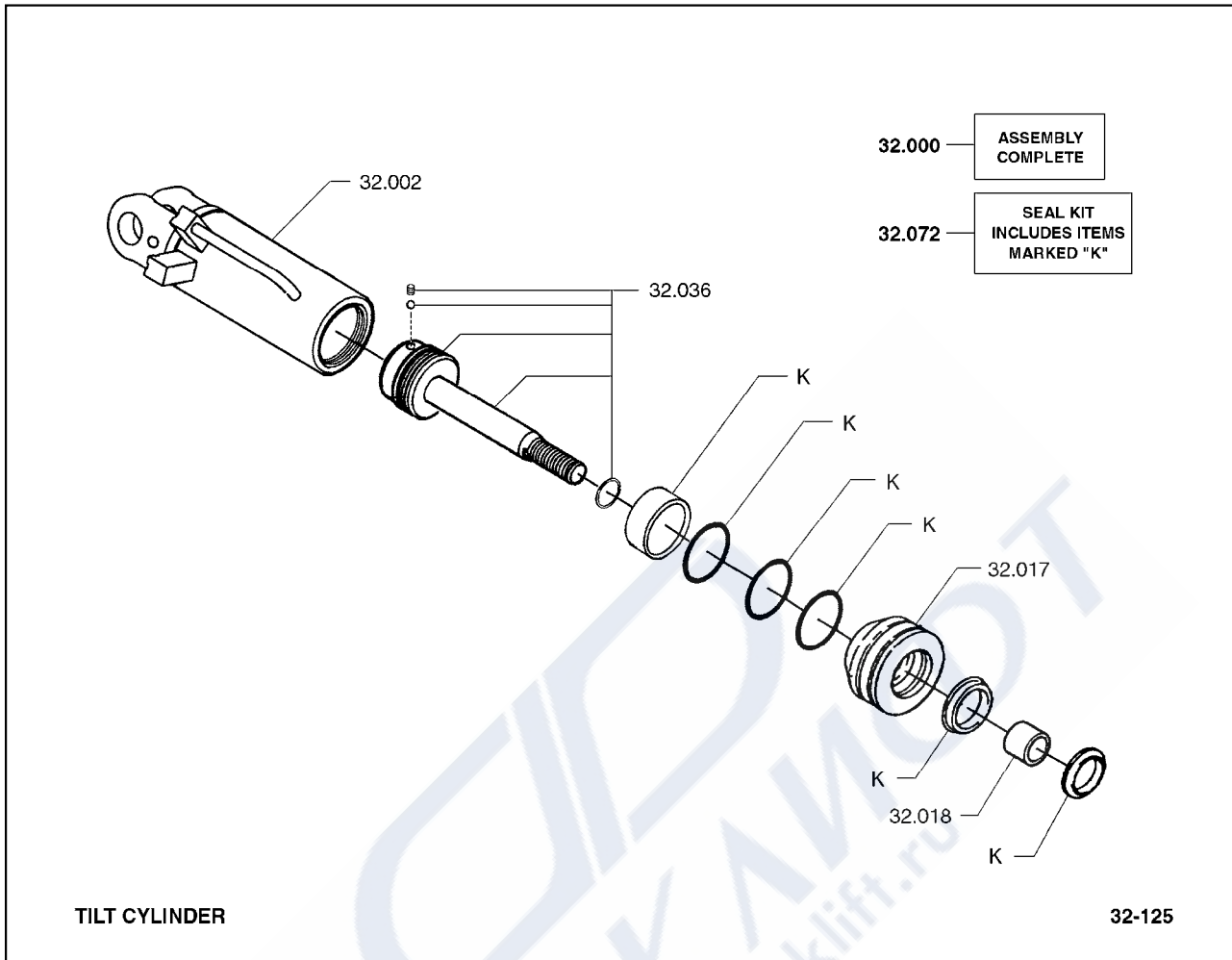

32.000	CYLINDER ASSEMBLY, TILT 실린더
32.001	TILT CYLINDER ASSEMBLY (LH) 틸트실린더
32.002	CYLINDER ASSEMBLY, WELDED 실린더
32.017	GLAND, TILT CYLINDER 그랜드
32.018	BUSHING, TILT CYLINDER GLAND 부싱
32.036	ROD & PISTON ASSEMBLY, TILT CYLINDER 로드 & 피스톤
32.072	PACKING KIT, TILT CYLINDER 패킹키트

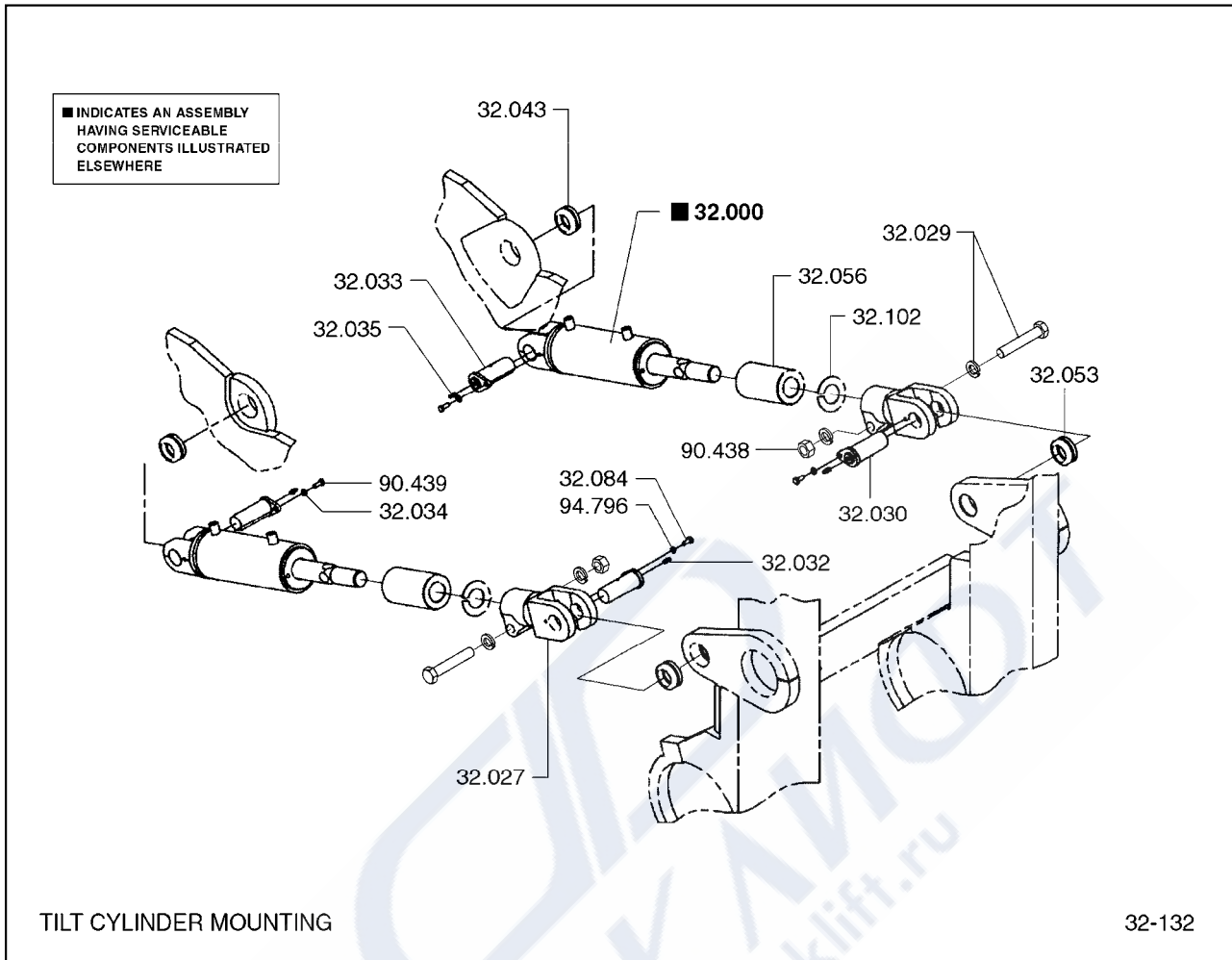

32.000	CYLINDER ASSEMBLY, TILT 실린더
32.001	TILT CYLINDER ASSEMBLY (LH) 틸트실린더
32.027	END, RH TILT CYLINDER ROD 엔드
32.029	FASTENER, TILT CYLINDER ROD END 패스너
32.032	FITTING, TILT CYLINDER TO UPRIGHT PIN LUB 피팅
32.033	PIN, TILT CYLINDER REAR MOUNTING RH 핀
32.035	FITTING, TILT CYLINDER TO FRAME PIN LUB 피팅
32.043	BEARING, TILT CYLINDER FRAME MOUNTING 베어링
32.053	BEARING, TILT CYLINDER ROD END 베어링

32.075	RETAINER, TILT CYL ROD END BEARING 리테이너
97.214	FASTENER, TILT CYLINDER TO FRAME PIN 패스너
97.215	FASTENER, TILT CYL ROD END BEARING RETAINER 패스너



■ INDICATES AN ASSEMBLY
HAVING SERVICEABLE
COMPONENTS ILLUSTRATED
ELSEWHERE

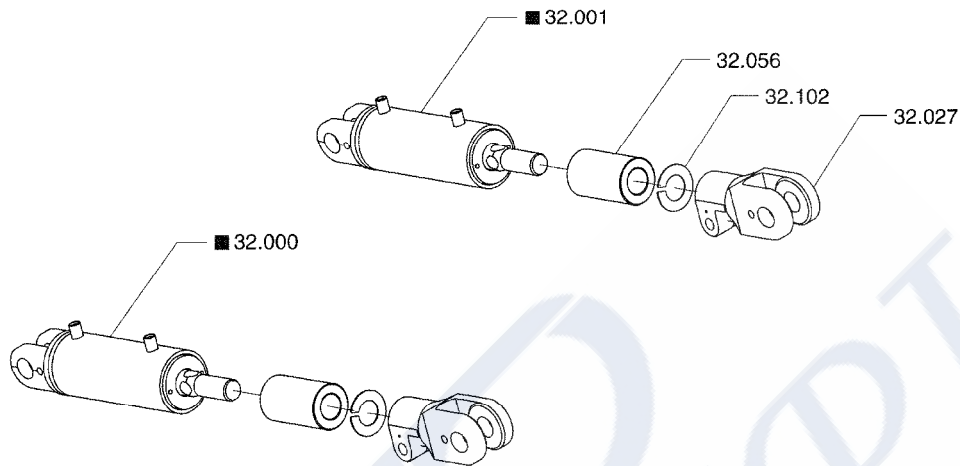

TILT AMOUNT GP

32-167

32.000	CYLINDER ASSEMBLY, TILT 실린더
32.001	TILT CYLINDER ASSEMBLY (LH) 틸트실린더
32.027	END, RH TILT CYLINDER ROD 엔드
32.056	SPACER, TILT CYLINDER ROD END 스페이서
32.102	SHIM, TILT CYLINDER STROKE ADJUSTING 심

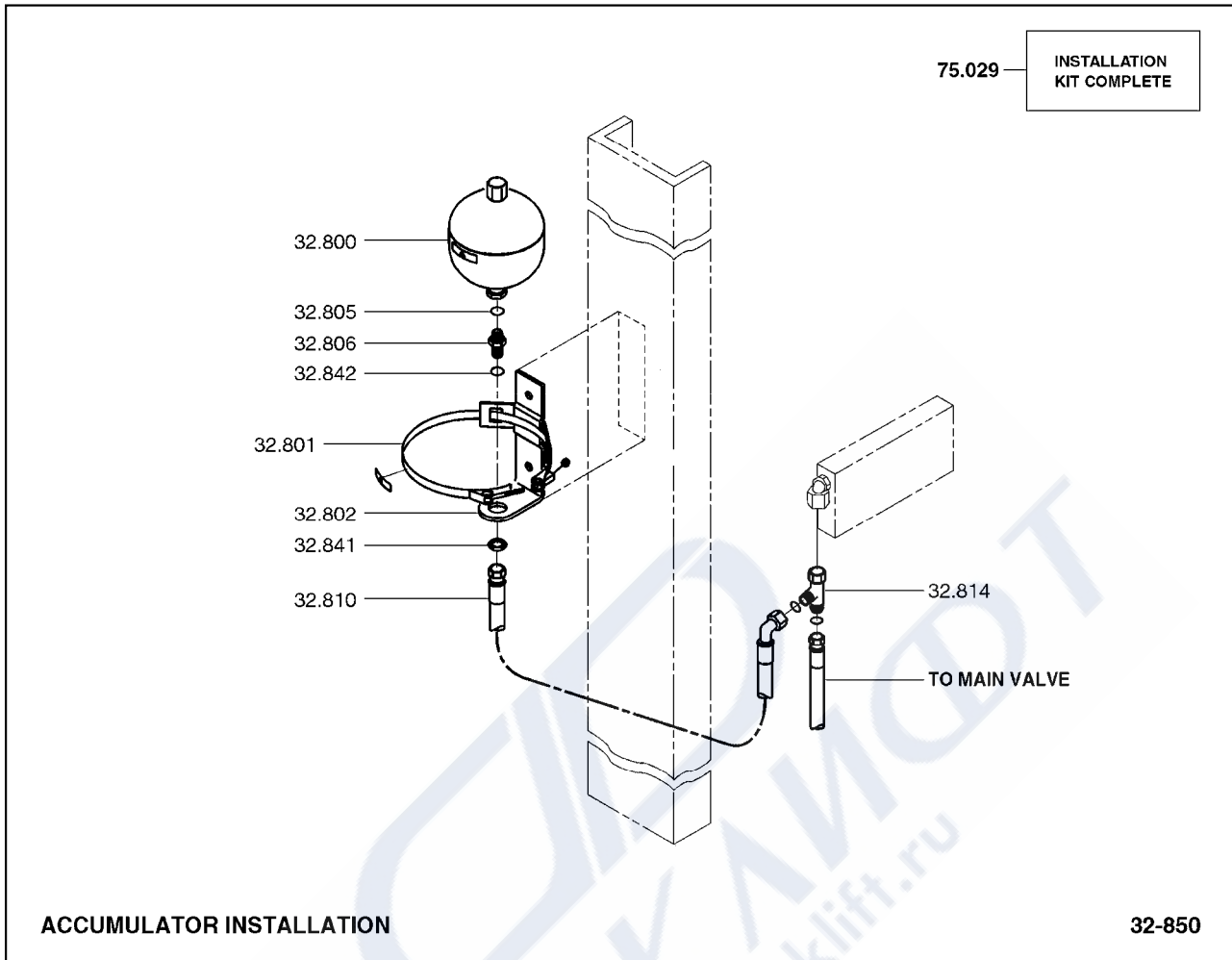

- | | |
|--------|--|
| 32.800 | ACCUMULATOR, HYDRAULIC
어큐물레이터 |
| 32.801 | CLAMP, HYDRAULIC ACCUMULATOR MOUNTING
클램프 |
| 32.802 | BRACKET, HYDRAULIC ACCUMULATOR
브라켓 |
| 32.805 | SEAL, HYDRAULIC ACCUMULATOR CONNECTOR
씰 |
| 32.806 | CONNECTOR, HYDRAULIC ACCUMULATOR
커넥터 |
| 32.810 | LINE, HYDRAULIC ACCUMULATOR
라인 |
| 32.814 | FITTING, HYDRAULIC ACCUMULATOR LINE
피팅 |
| 32.841 | NUT, HYDRAULIC ACCUMULATOR FITTING
너트 |
| 32.842 | SEAL, HYDRAULIC ACCUMULATOR FITTING
씰 |

75.029

HYDRAULIC ACCUMULATOR INSTALLATION
유압어큐뮬레이터

ФОРКЛИФТ
www.forklift.ru

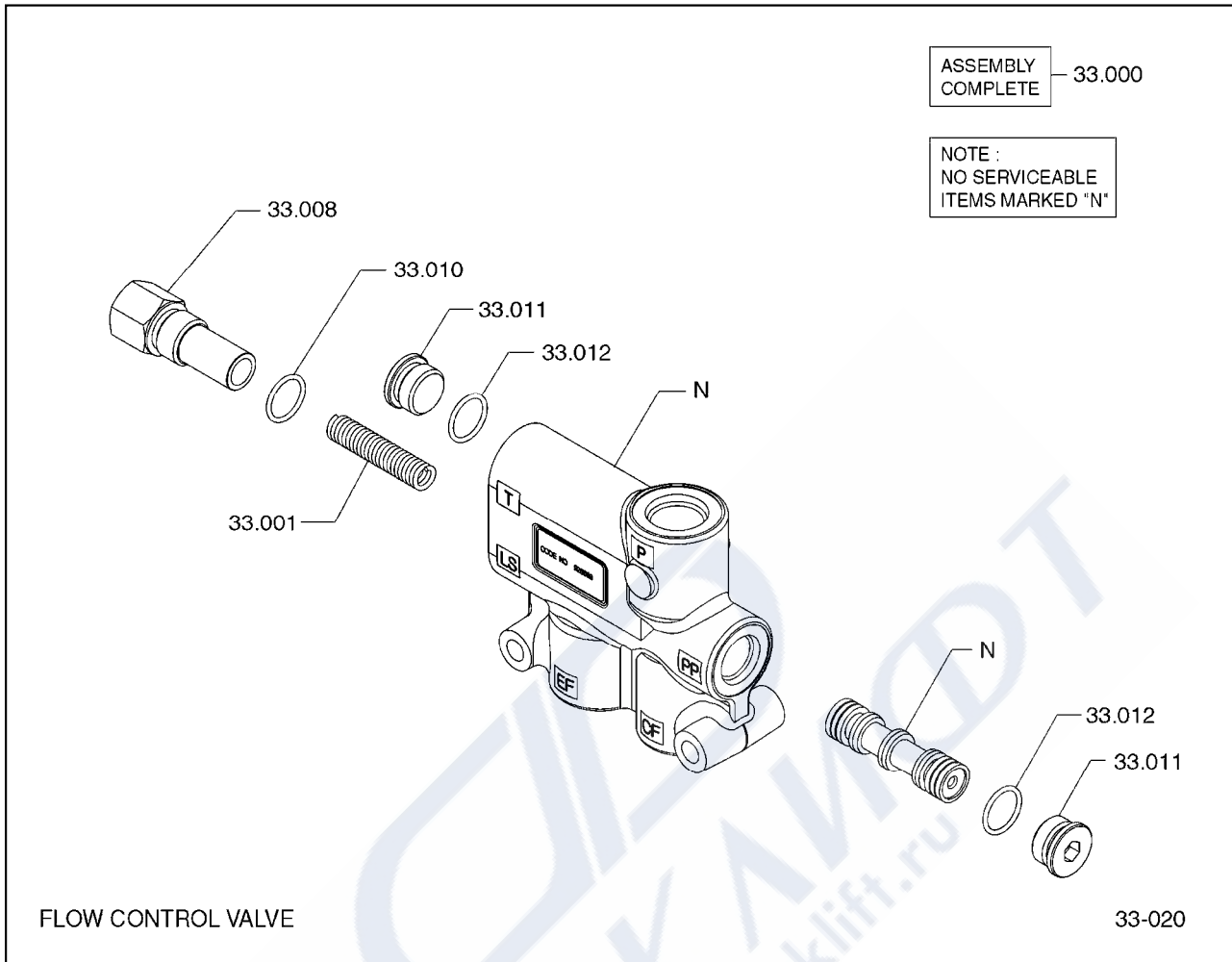

33.000	VALVE ASSEMBLY, FLOW CONTROL 밸브
33.001	SPRING, FLOW CONTROL VALVE 스프링
33.008	PLUG, FLOW VALVE 플러그
33.010	SEAL, FLOW VALVE PORT PLUG 씰
33.011	PLUG, FLOW VALVE PORT 플러그
33.012	SEAL, FLOW CONTROL VALVE SPRING PLUG 씰

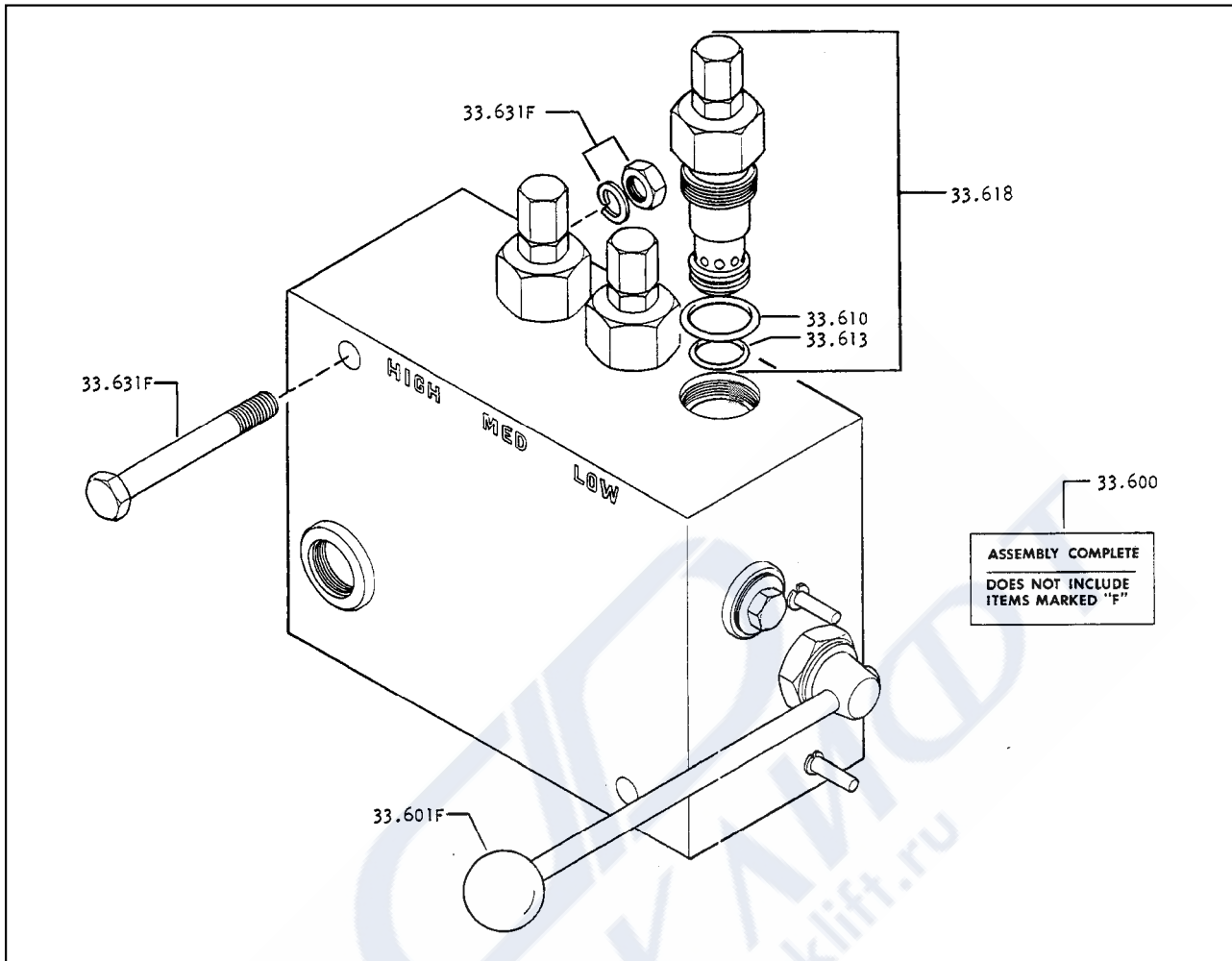

- 33.600 RELIEF VALVE, DEVICE VARIABLE PRESSURE
릴리프밸브
- 33.601 LEVER, DEVICE VARIABLE RELIEF VALVE
레버
- 33.610 SEAL, DEVICE PRESS RELIEF VAL CHECK PORT PLUG
씰
- 33.613 SEAL, DEVICE RELIEF VALVE PISTON ADJ END
씰
- 33.618 CARTRIDGE KIT, DEVICE VARIABLE RELIEF VALVE
카트리지키트
- 33.631 FASTENER, DEVICE RELIEF VALVE
패스너

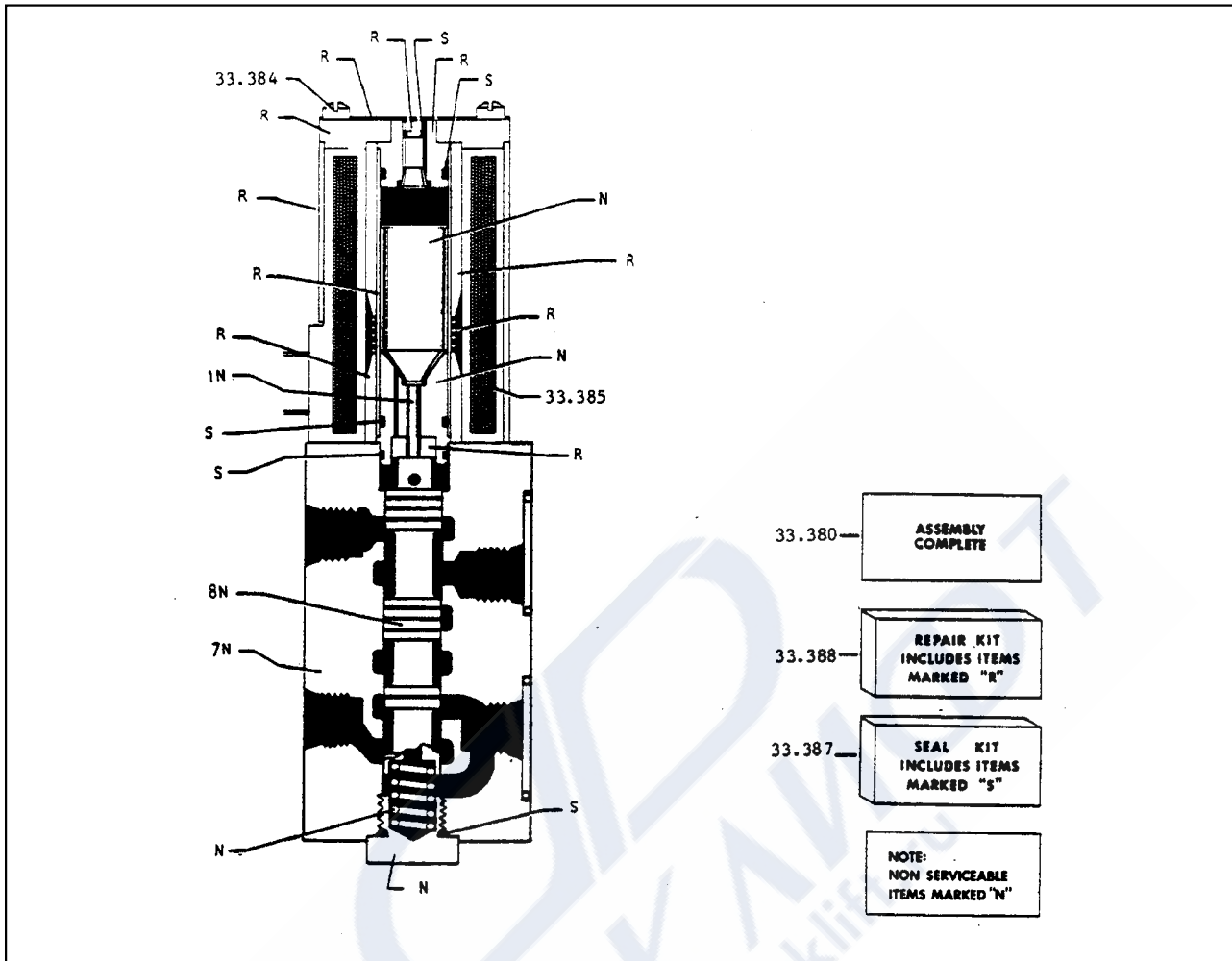

- 33.380 VALVE ASSEMBLY, DEVICE SELECTOR SOLENOID
밸브
- 33.384 FASTENER, DEV SELECTOR VALVE SOLENOID COIL
패스너
- 33.385 COIL, DEVICE SELECTOR VALVE SOLENOID
코일
- 33.387 SEAL KIT, DEVICE SELECTOR VALVE
씰키트
- 33.388 REPAIR KIT, DEVICE SELECTOR VALVE
리페어키트

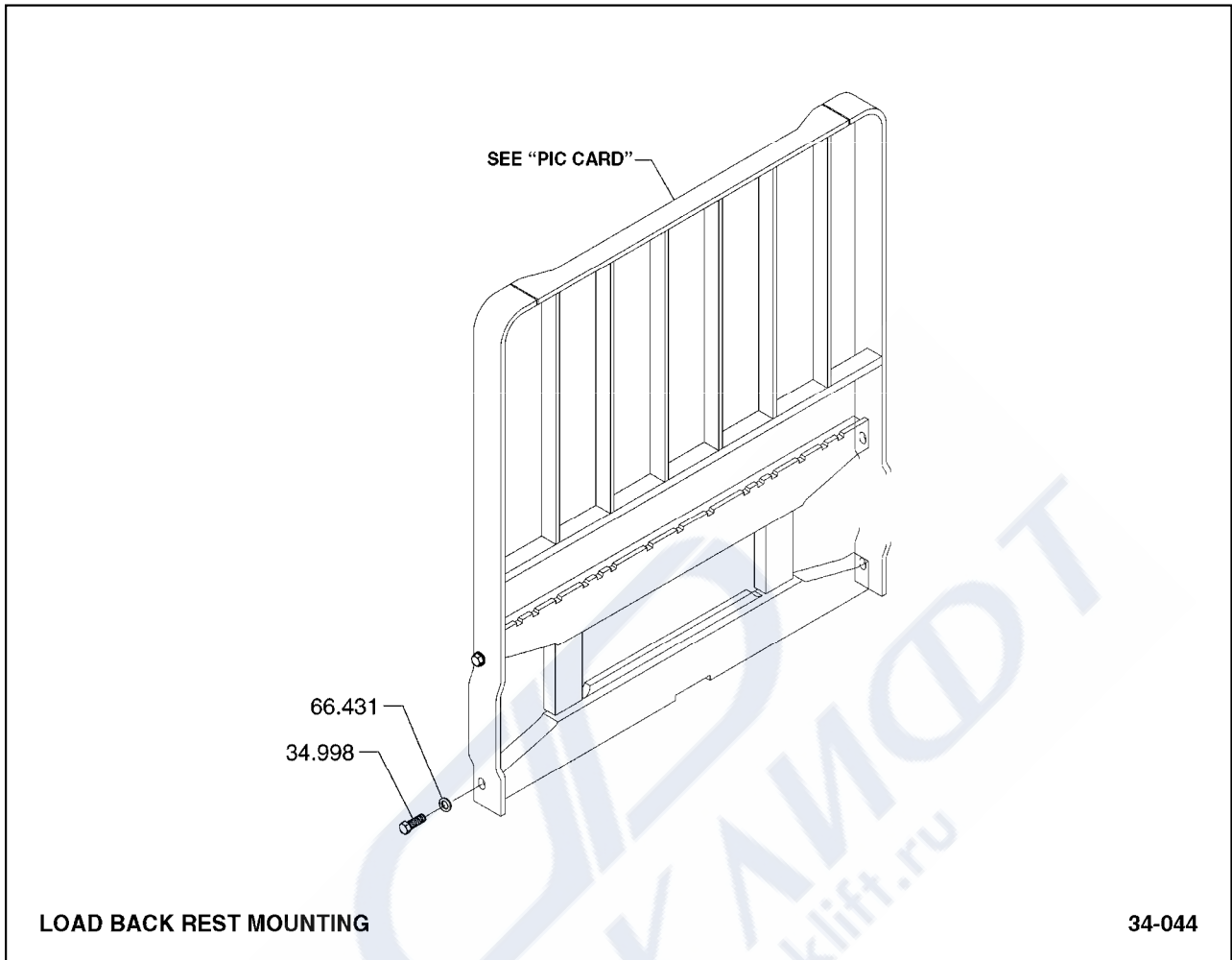

34.998 FASTENER, LOAD SAFETY BACK REST
패스너

66.431 RETAINER, LBR CAPSCREW
리테이너

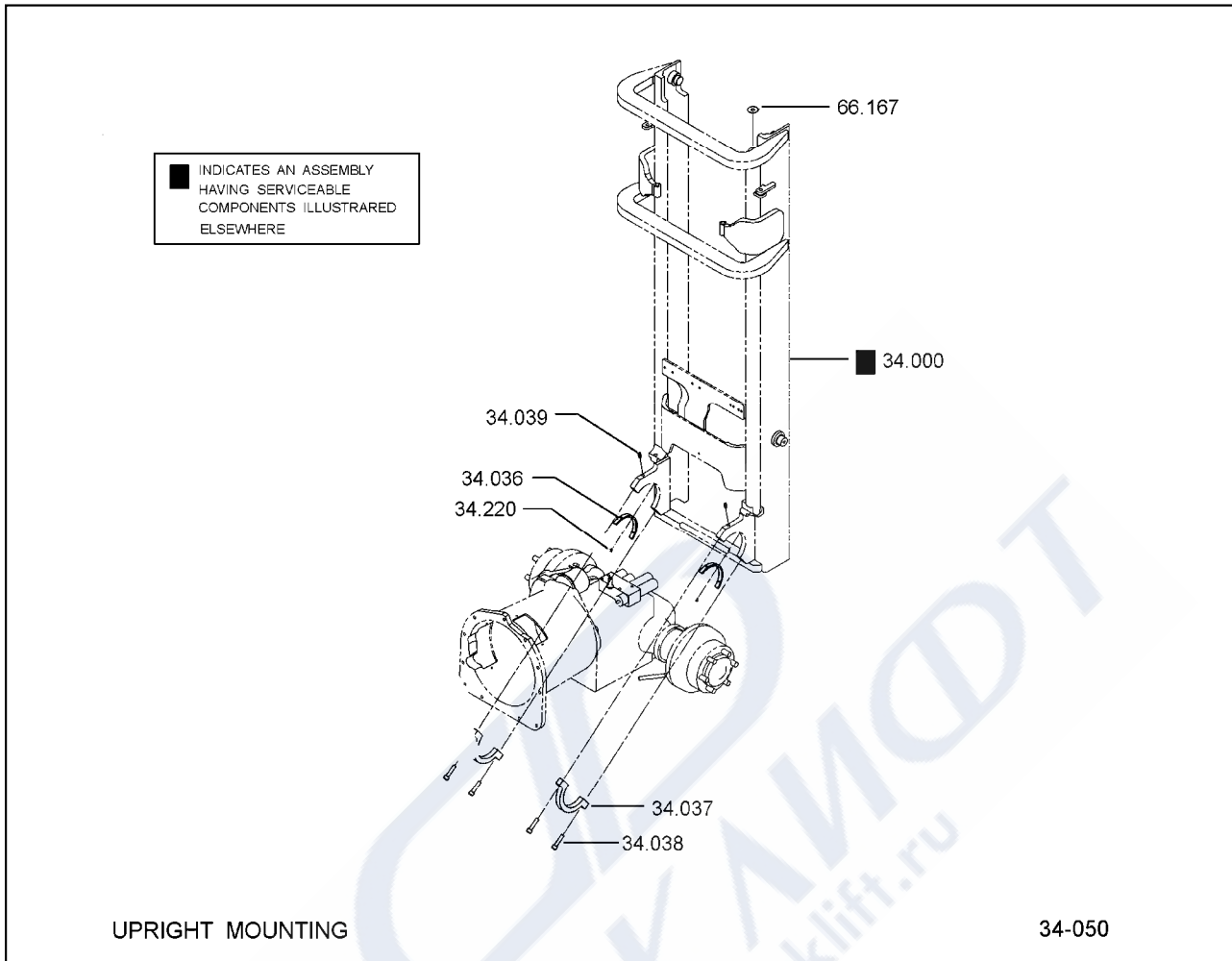

34.000	UPRIGHT & LIFT CYL ASSEMBLY 마스트& 실린더
34.036	BUSHING, UPRIGHT TRUNNION 부싱
34.037	CAP, UPRIGHT TRUNNION 캡
34.038	FASTENER, UPRIGHT TRUNNION CAP 패스너
34.039	FITTING-LUB, UPRIGHT TRUNNION 피팅
34.220	FASTENER, UPRIGHT TRUNNION CAP DOWEL 패스너
66.167	SHIM, LIFT CYLINDER UPPER 심

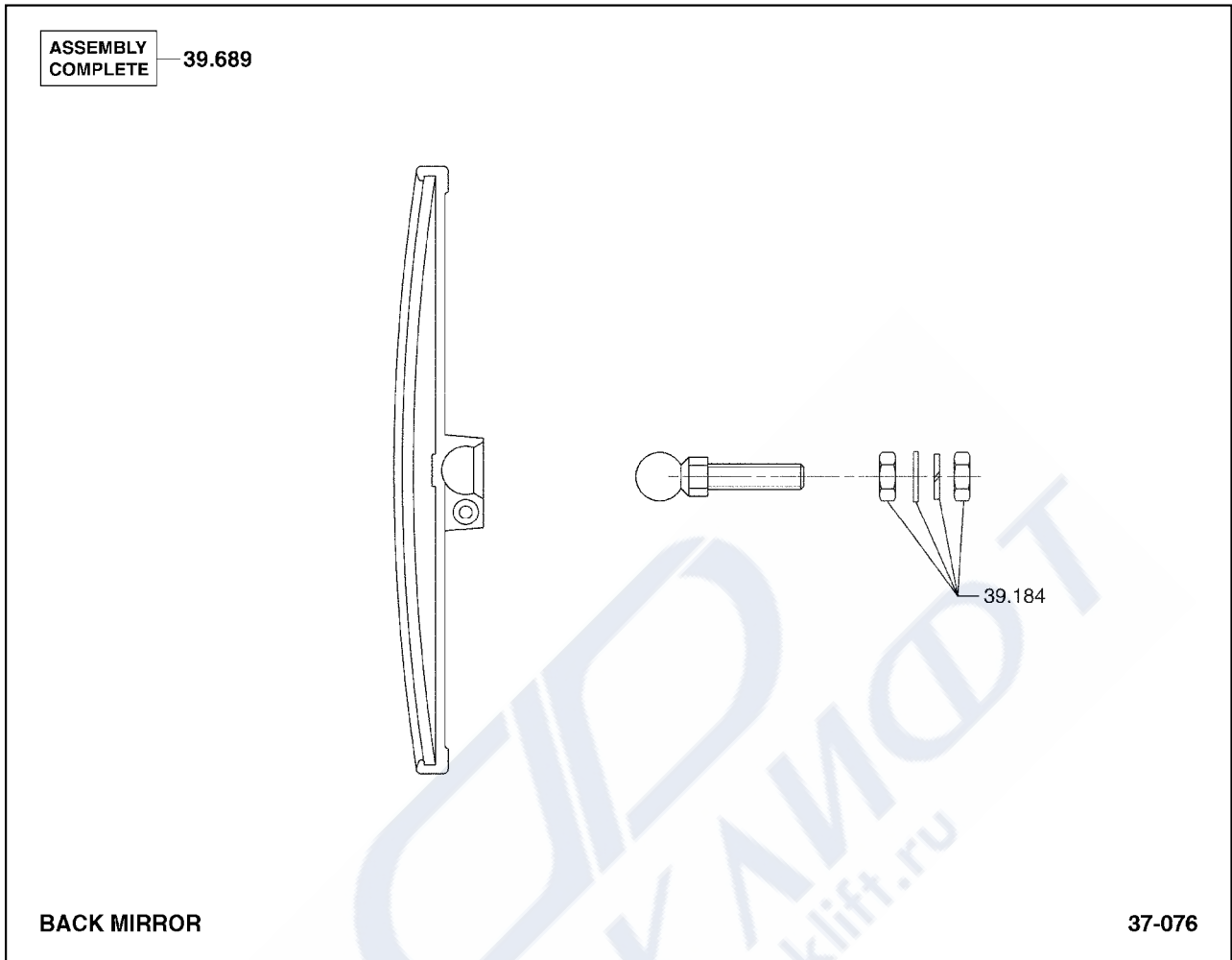

- 39.184 FASTENER, REAR VIEW MIRROR
패스너
- 39.689 MIRROR, REAR VIEW
미러

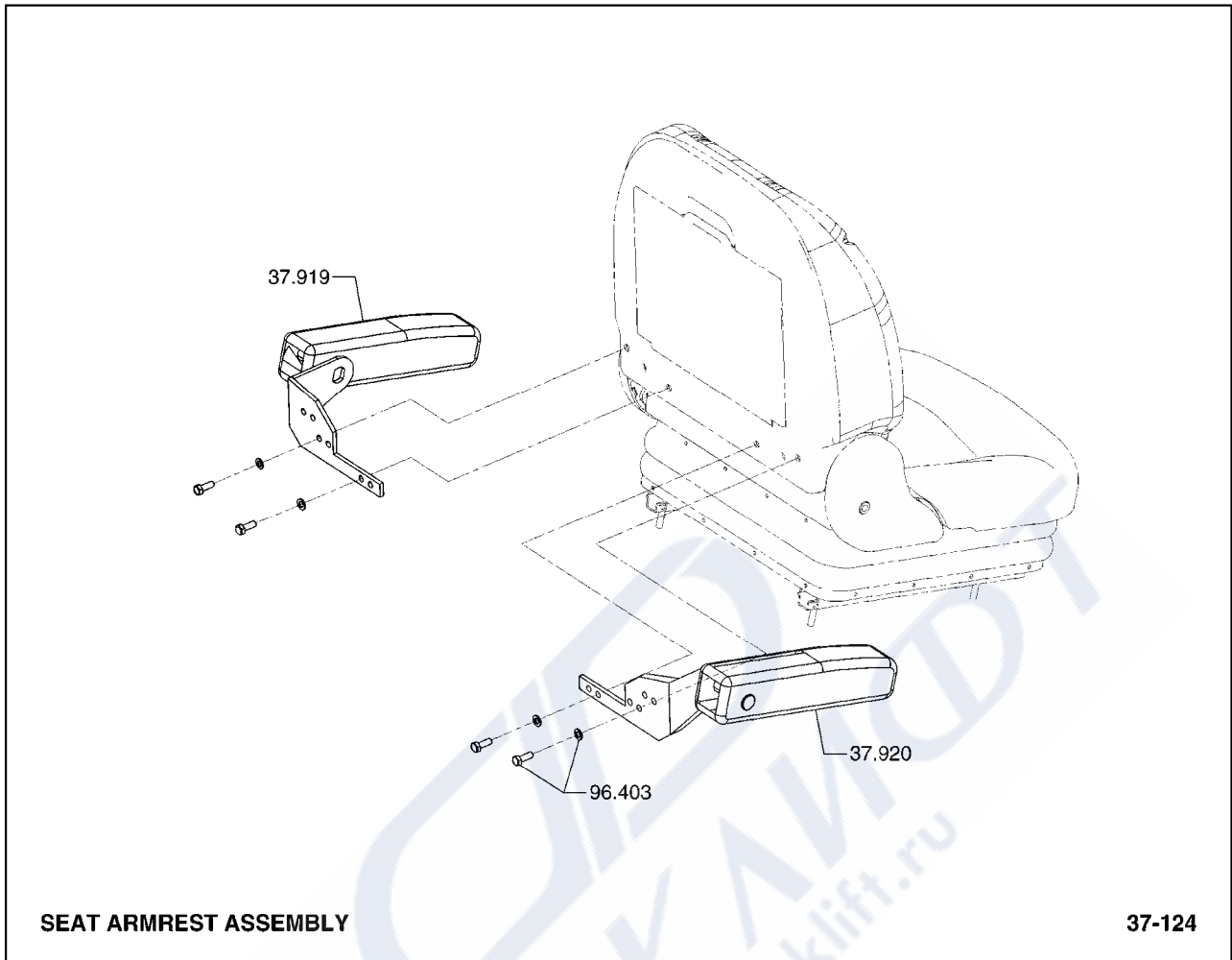

- | | |
|--------|---------------------------------------|
| 37.919 | ARMREST LH, SEAT
암레스트 |
| 37.920 | ARMREST RH, SEAT
암레스트 |
| 96.403 | FASTENER, SEAT ARMREST BRACKET
패스너 |

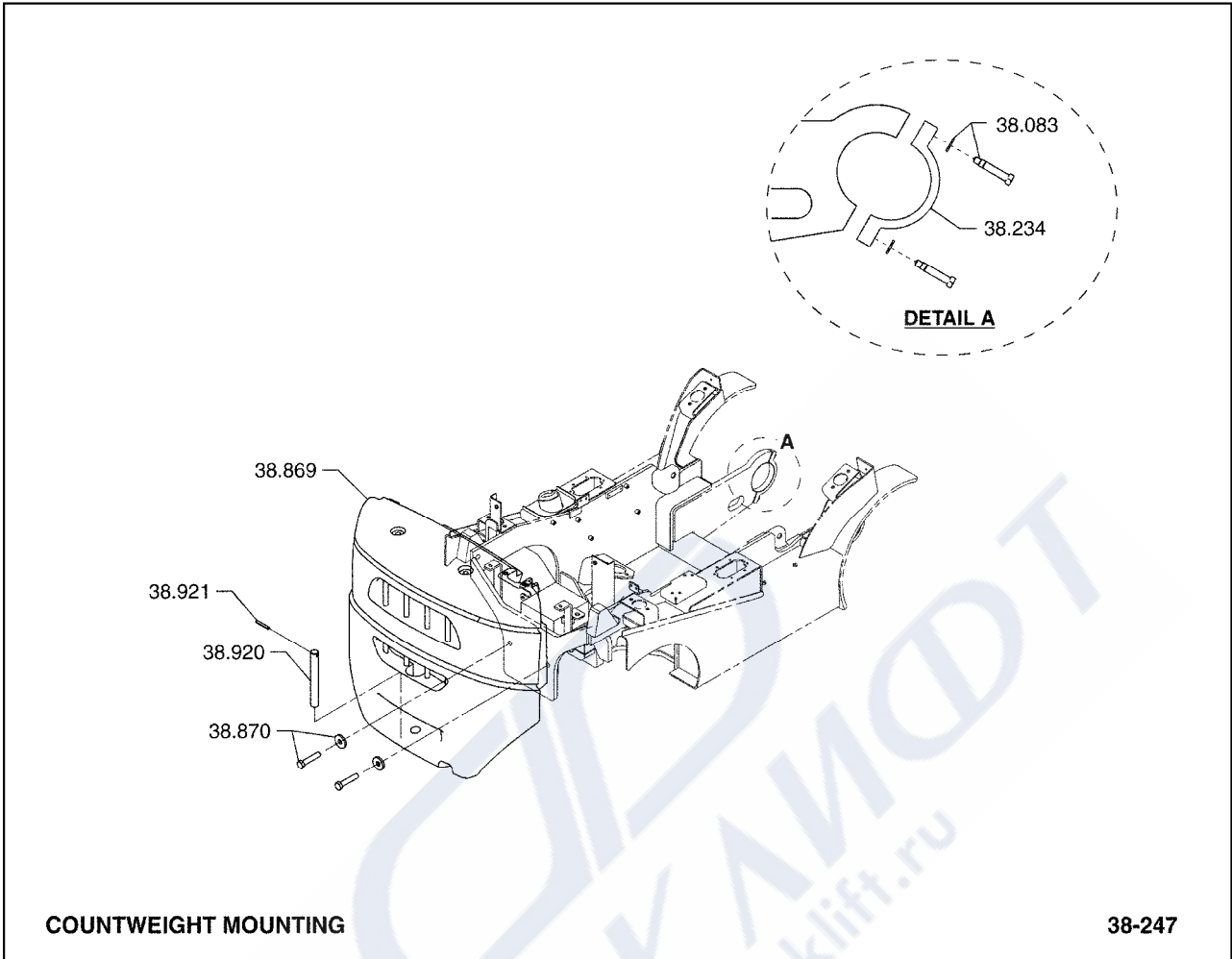

38.083	FASTENER, DRIVE AXLE SUPPORT CAP 패스너
38.234	CAP, FRAME TRUNNION 캡
38.869	COUNTERWEIGHT 카운터웨이트
38.870	FASTENER, COUNTERWEIGHT (LOWER) 패스너
38.920	PIN, COUPLER 핀
38.921	PIN, COUPLER PIN CROSS 핀

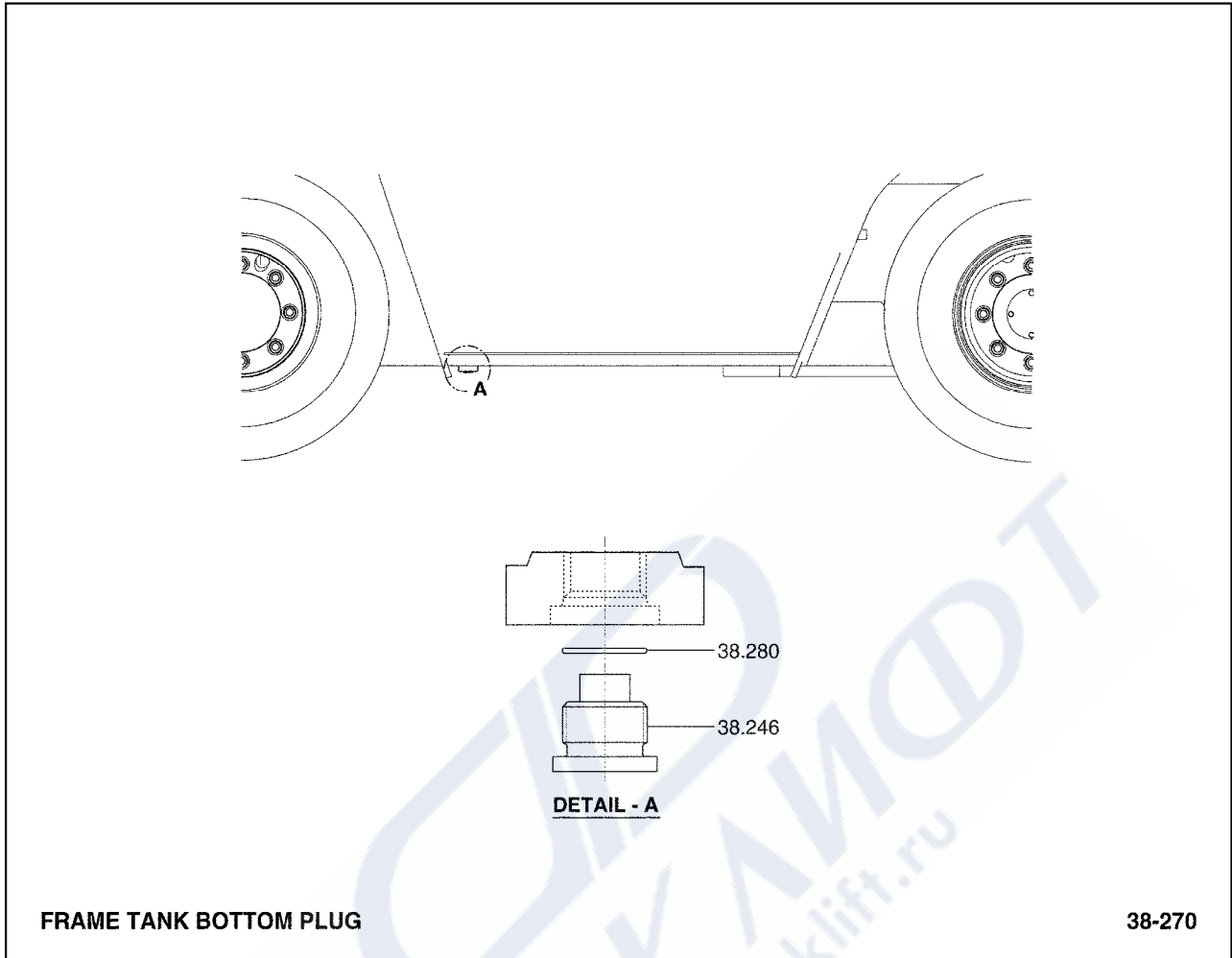

- | | |
|--------|---------------------------------------|
| 38.246 | PLUG, FRAME BOTTOM MAGNETIC
플러그 |
| 38.280 | SEAL, FRAME BOTTOM MAGNETIC PLUG
씰 |

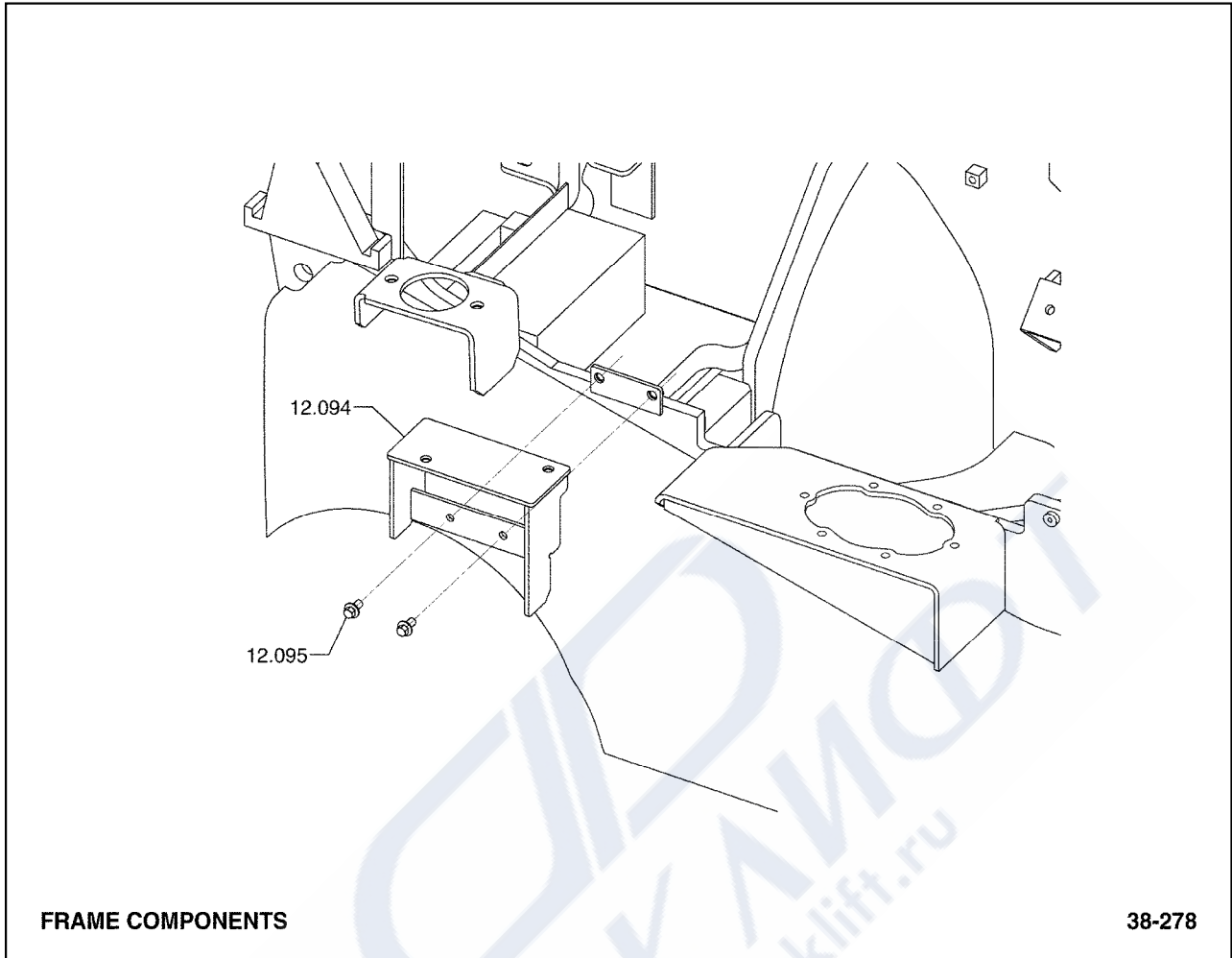

- 12.094 BRACKET, BATTERY SUPPORT
브라켓
- 12.095 FASTENER, BATTERY SUPPORT BRACKET
패스너

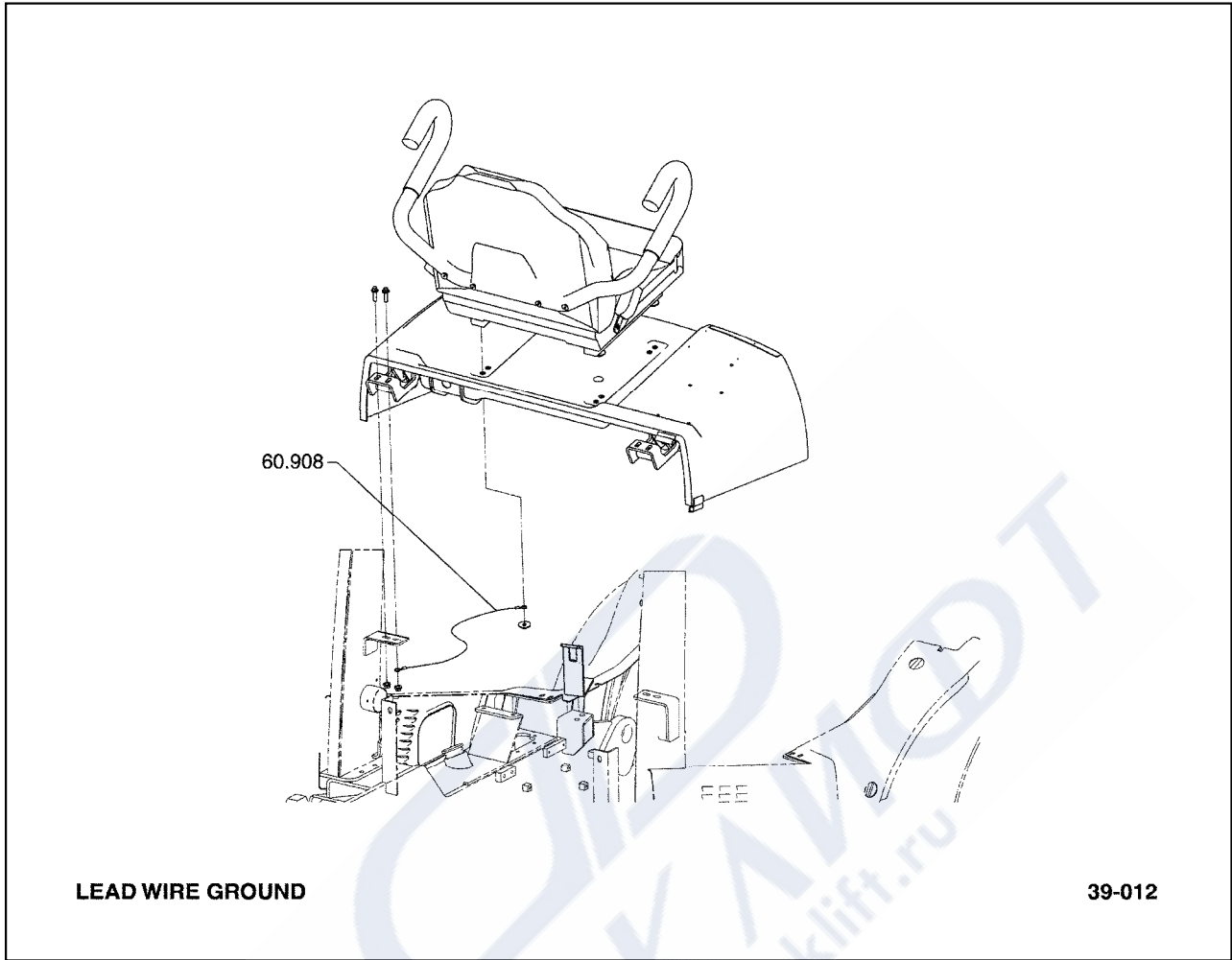

60.908 WIRE, LEAD GROUND
와이어

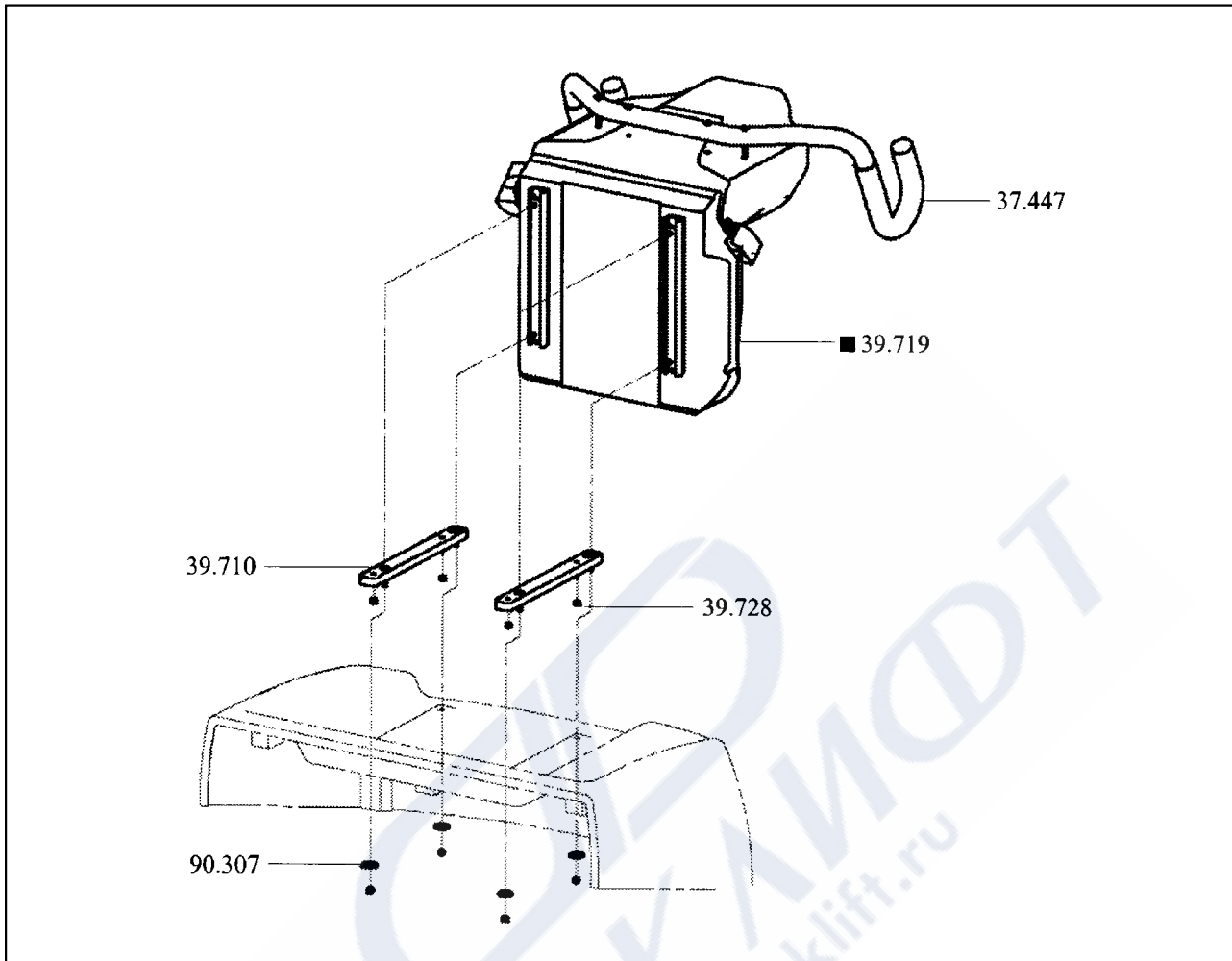

- | | |
|--------|---|
| 37.447 | RESTRAINT, OPERATOR SEAT LATERAL
레스트레인트 |
| 39.710 | SUPPORT, SEAT ADJUSTOR (RH)
서포트 |
| 39.719 | SEAT ASSEMBLY
시트 |
| 39.728 | FASTENER, SEAT FRAME TO ADJUSTOR
패스너 |
| 90.307 | LOCKWASHER, ADJUSTOR TO SEAT SUPPORT FASTENER
로크와셔 |

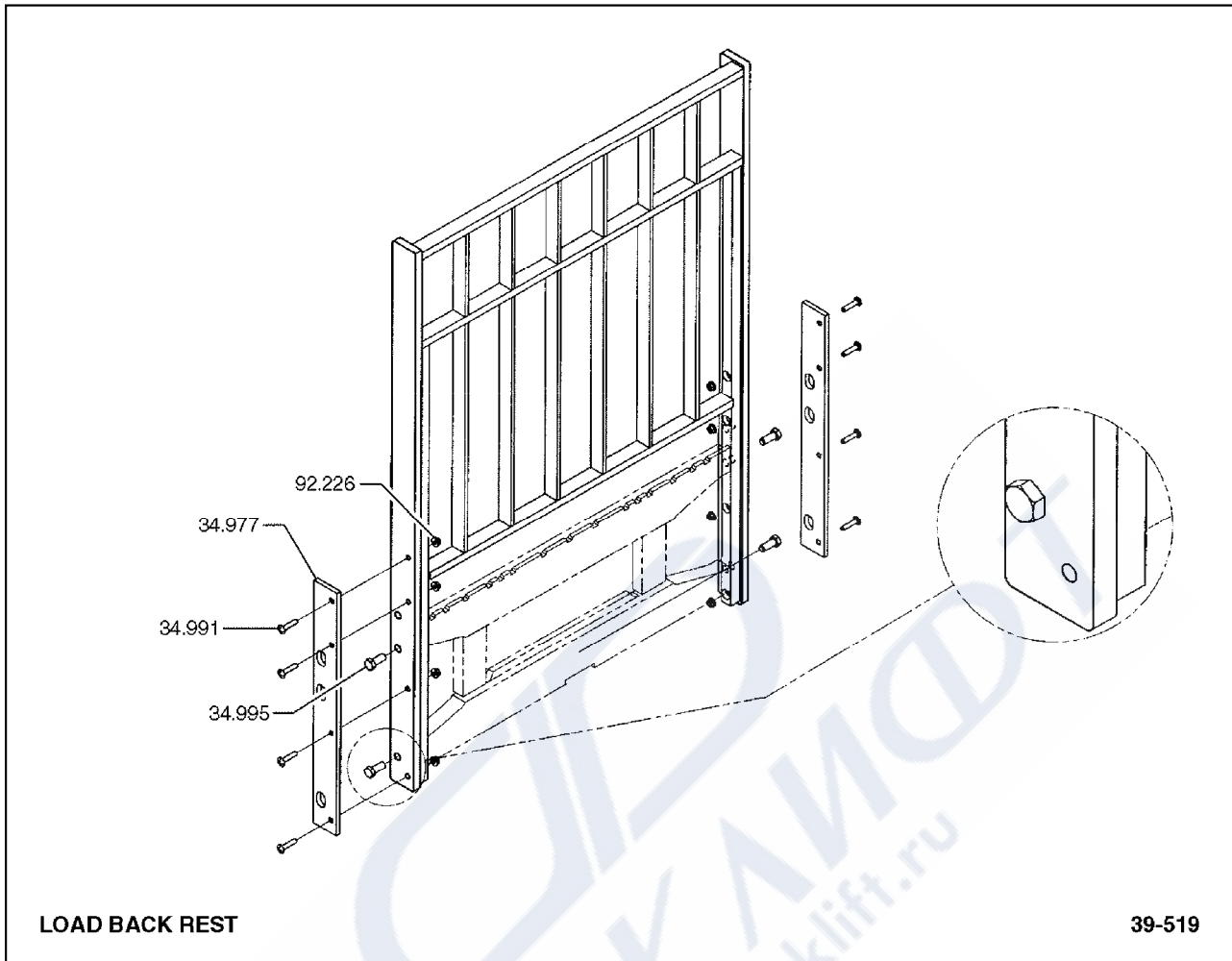

LOAD BACK REST

39-519

- | | |
|--------|---|
| 34.977 | RETAINER, LOAD BACK REST TRUNNION PIN
리테이너 |
| 34.991 | FASTENER, LOAD SAFETY BACK REST EXT
패스너 |
| 34.995 | FASTENER, LOAD SAFETY BACK REST
패스너 |
| 92.226 | NUT, LOAD SAFETY BACK REST FASTENER
너트 |

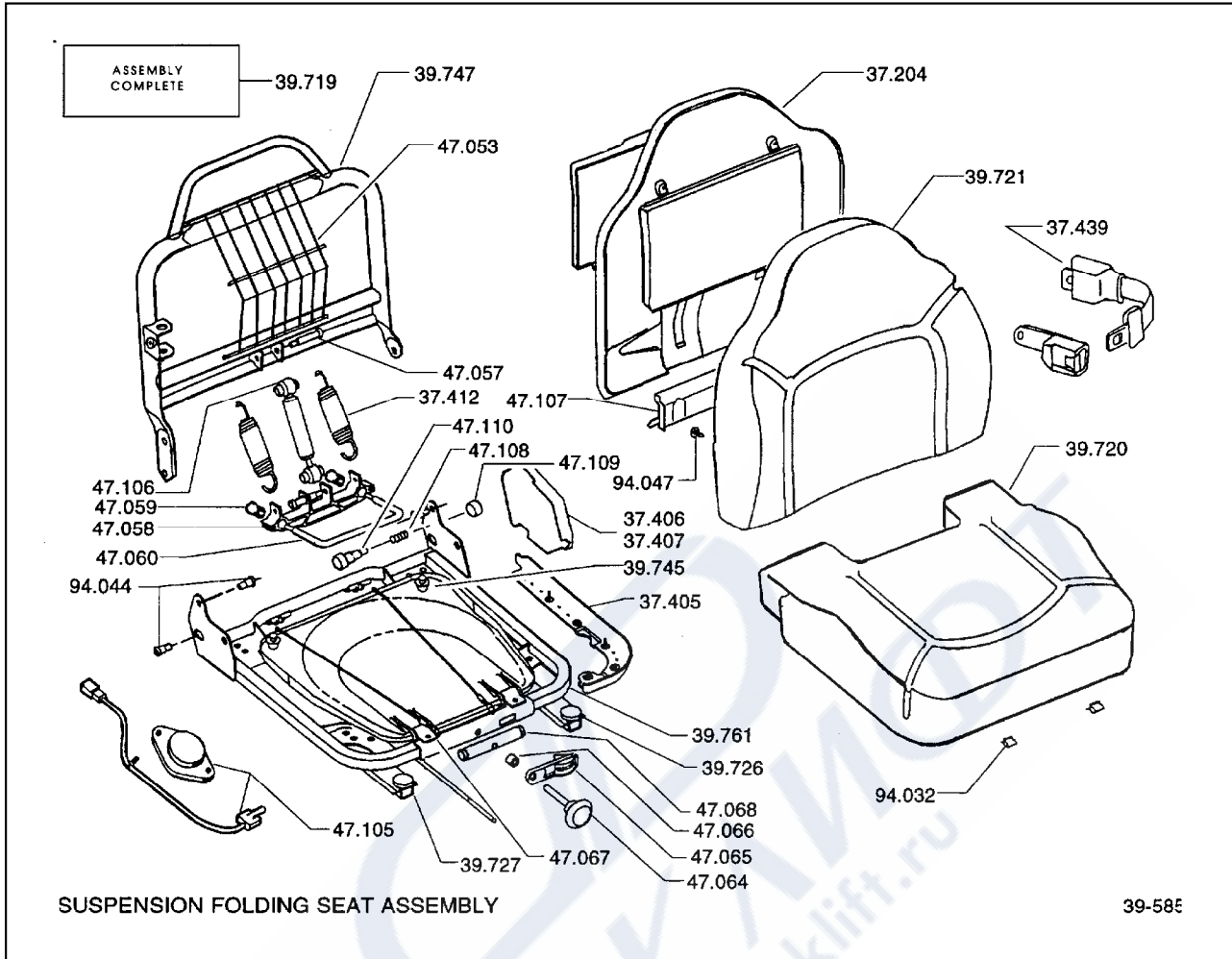

37.204	COVER, SEAT BACK REST CUSHION 커버	47.057	PIN, BACK FRAME SHOCK 핀
37.405	TRIM, SEAT MOUNTING PLATE 트림	47.058	SADDLE SPRING, SPRING ARM 새들스프링
37.406	BRACKET, SEAT BACK REST COVER LH 브라켓	47.059	SADDLE BUSHING, SPRING ARM 새들부싱
37.407	BRACKET, SEAT BACK REST COVER RH 브라켓	47.060	SPRING ARM, SUSPENSION SEAT 스프링암
37.412	SPRING, SEAT SUSPENSION TENSION 스프링	47.064	KNOB, SEAT ASSEMBLY WEIGHT ADJUSTER 노브
37.439	SAFETY BELT, SEAT 안전벨트	47.065	WEIGHT INDICATOR ASSEMBLY 웨이트인디케이터
39.719	SEAT ASSEMBLY 시트	47.066	SPACER, SEAT ASSEMBLY WEIGHT ADJUST SCREW 스페이서
39.720	CUSHION, SEAT 쿠션	47.067	CLIP, FRONT SEAT FRAME 클립
39.721	CUSHION, SEAT BACK REST 쿠션	47.068	BAR, WEIGHT ADJUSTER 바
39.726	ADJUSTOR, SEAT 어드저스터	47.105	SWITCH KIT, SEAT 스위치키트
39.727	ADJUSTOR, SEAT WITH LATCH 어드저스터	47.106	SHOCK ABSORBER, SUSPENSION SEAT 쇼크업쇼버
39.745	BUMPER, SEAT SUPPORT 범퍼	47.107	COVER, MECHANISM 커버
39.747	PLATE, SEAT BACK REST CUSHION MOUNTING 플레이트	47.108	SPRING, SEAT ASSEMBLY PLUNGER 스프링
39.761	PLATE, SEAT CUSHION MOUNTING 플레이트	47.109	KNOB, FOLD DOWN SEAT 노브
47.053	LUMBAR FLEXOLATOR 흉바	47.110	PLUNGER, FOLD DOWN SEAT 플런저

94.032	RETAINER, SEAT FRAME 리테이너
94.044	FASTENER, SEAT CUSHION MOUNTING PLATE 패스너
94.047	FASTENER, SEAT BACK REST CUSHION 패스너



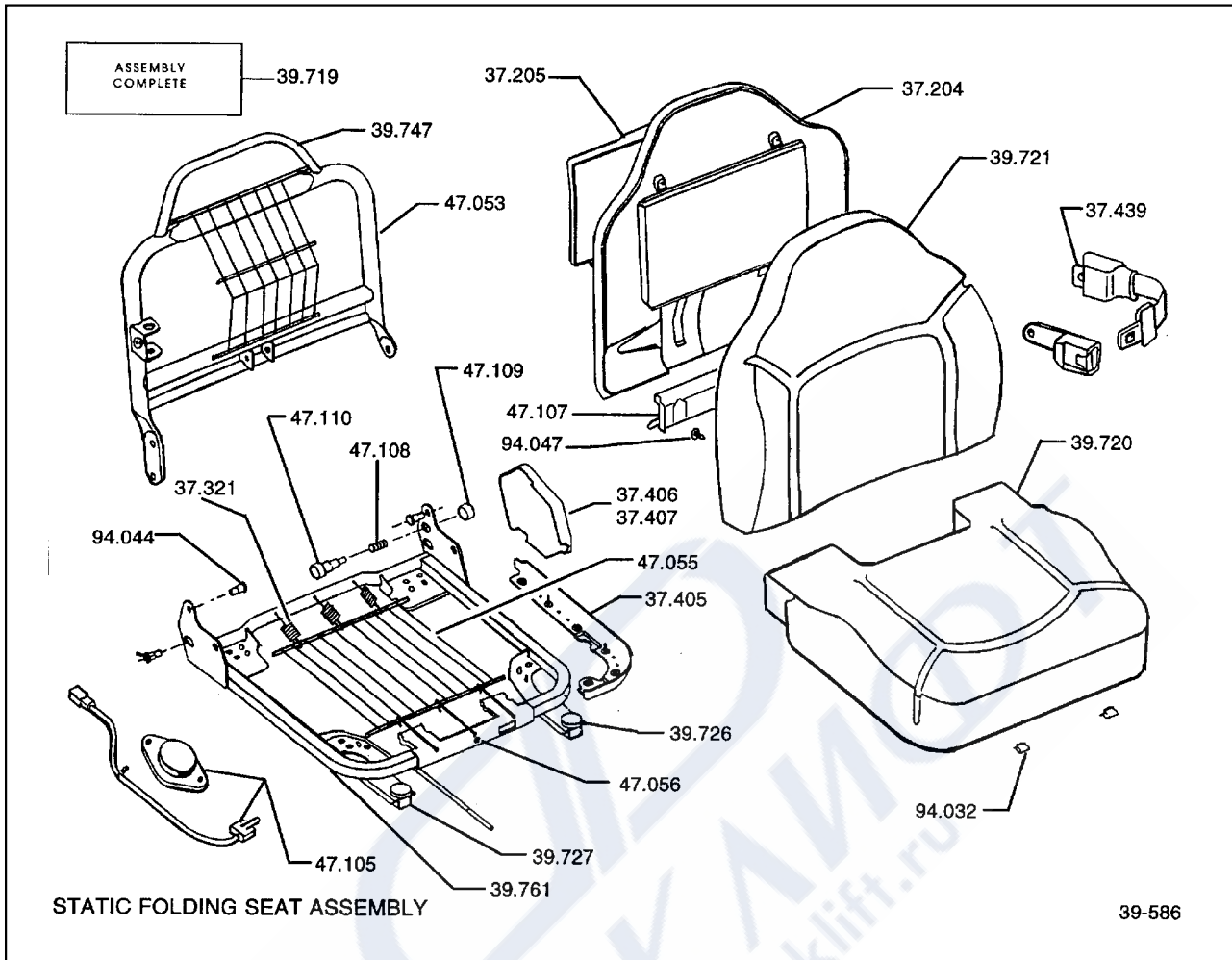

37.204	COVER, SEAT BACK REST CUSHION 커버
37.205	TRAY, LITERATURE 트레이
37.321	SPRING, SEAT SUSPENSION 스프링
37.405	TRIM, SEAT MOUNTING PLATE 트림
37.406	BRACKET, SEAT BACK REST COVER LH 브라켓
37.407	BRACKET, SEAT BACK REST COVER RH 브라켓
37.439	SAFETY BELT, SEAT 안전벨트
39.719	SEAT ASSEMBLY 시트
39.720	CUSHION, SEAT 쿠션

39.721	CUSHION, SEAT BACK REST 쿠션
39.726	ADJUSTOR, SEAT 어드저스터
39.727	ADJUSTOR, SEAT WITH LATCH 어드저스터
39.747	PLATE, SEAT BACK REST CUSHION MOUNTING 플레이트
39.761	PLATE, SEAT CUSHION MOUNTING 플레이트
47.053	LUMBAR FLEXOLATOR 룸바
47.055	SEAT FLEXOLATOR 시트
47.056	CLIP, SPRING 클립
47.105	SWITCH KIT, SEAT 스위치키트
47.107	COVER, MECHANISM 커버
47.108	SPRING, SEAT ASSEMBLY PLUNGER 스프링
47.109	KNOB, FOLD DOWN SEAT 노브
47.110	PLUNGER, FOLD DOWN SEAT 플런저
94.032	RETAINER, SEAT FRAME 리테이너
94.044	FASTENER, SEAT CUSHION MOUNTING PLATE 패스너
94.047	FASTENER, SEAT BACK REST CUSHION 패스너

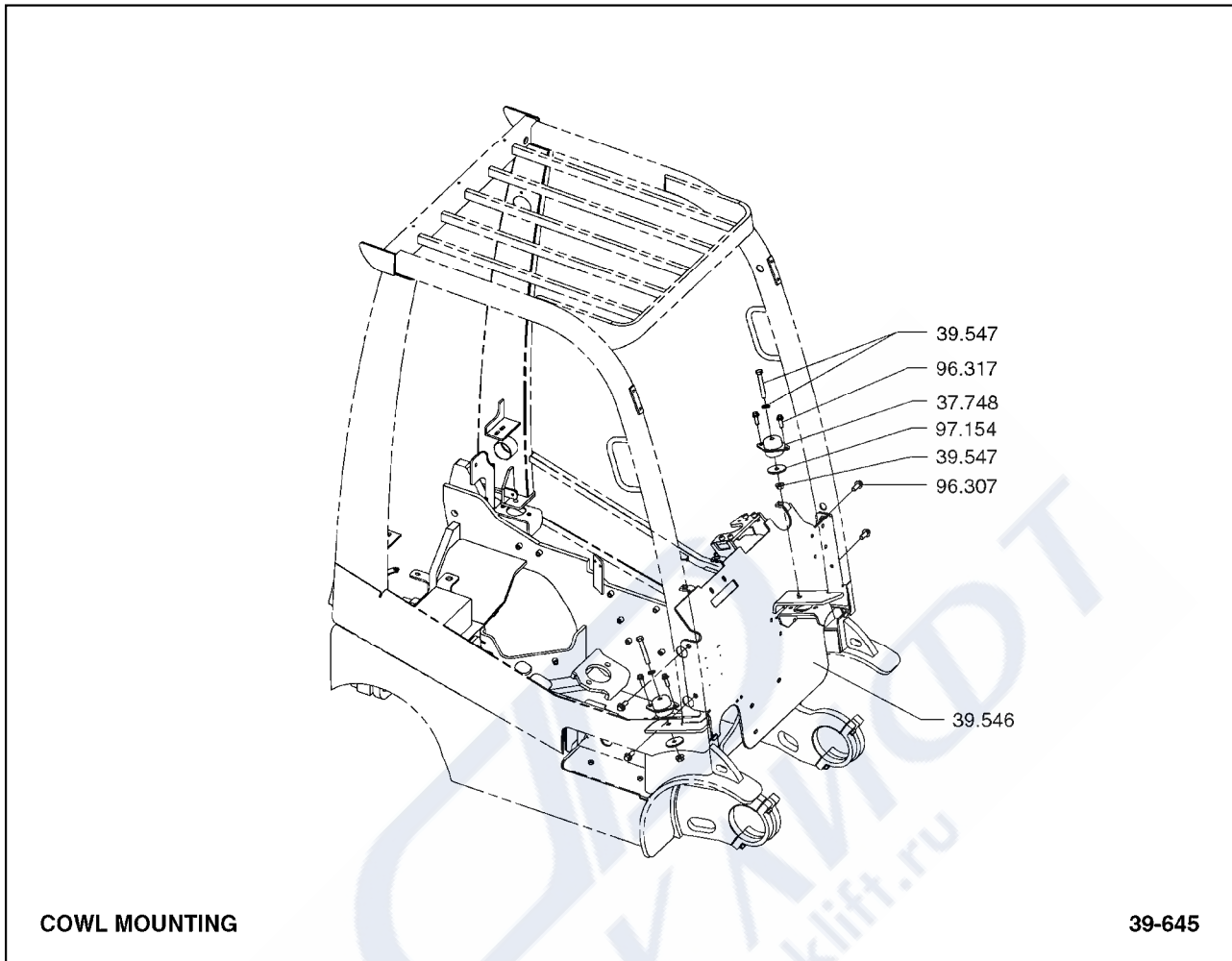

COWL MOUNTING

39-645

- | | |
|--------|---|
| 37.748 | DAMPENER, COWL VIBRATION
댁프너 |
| 39.546 | COWL ASSEMBLY
카울 |
| 39.547 | FASTENER, COWL ASSEMBLY
패스너 |
| 96.307 | FASTENER, COWL PLATE
패스너 |
| 96.317 | FASTENER, COWL PLATE SOUND SEAL
패스너 |
| 97.154 | FASTENER, COWL DAMPENER MOUNTING
패스너 |

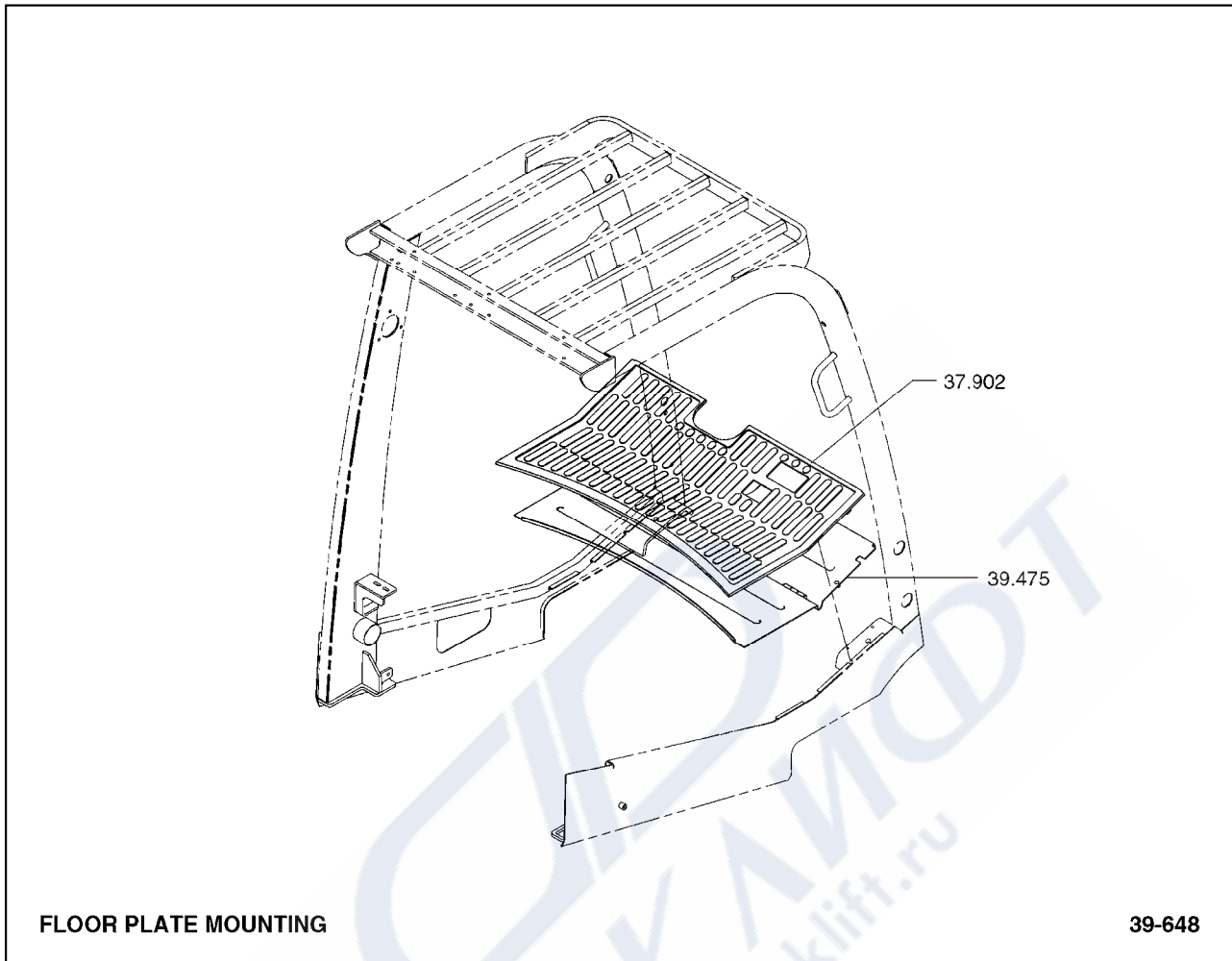

- | | |
|--------|----------------------------|
| 37.902 | MAT, FLOORPLATE
매트 |
| 39.475 | PLATE, FRONT FLOOR
플레이트 |

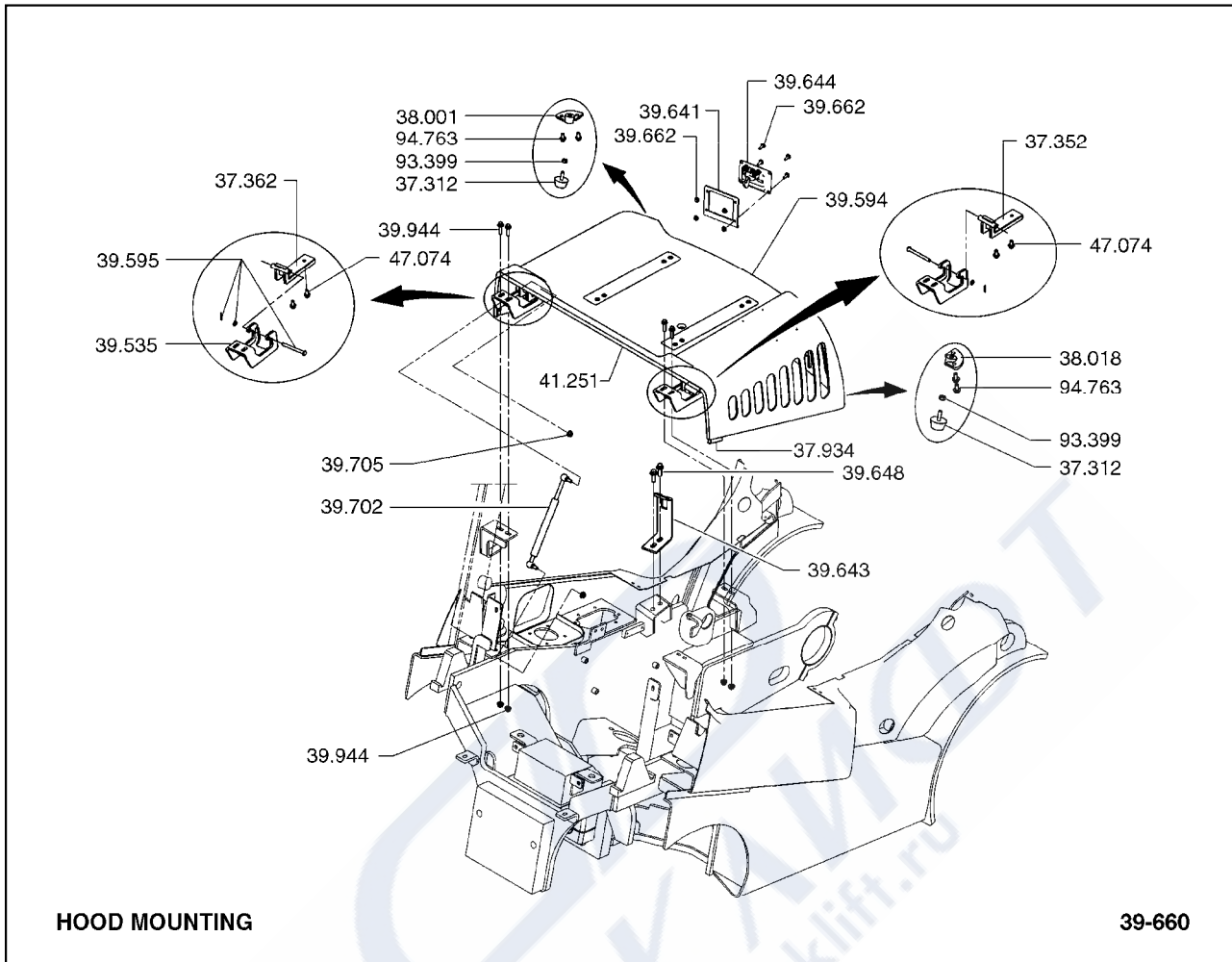

HOOD MOUNTING

39-660

- | | |
|--------|--------------------------------------|
| 37.312 | STOP, TOP HOOD
스톱 |
| 37.352 | BRACKET, TOP HOOD SPRING (RH)
브라켓 |
| 37.362 | BRACKET, TOP HOOD SPRING (LH)
브라켓 |
| 37.934 | SEAL, HOOD ACCESS COVER
씰 |
| 38.001 | BRACKET, HOOD SUPPORT
브라켓 |
| 38.018 | BRACKET, HOOD SUPPORT
브라켓 |
| 39.535 | BRACKET, TOP HOOD MOUNTING
브라켓 |
| 39.594 | HOOD, TOP
후드 |
| 39.595 | FASTENER, TOP HOOD
패스너 |

39.641	PLATE, TOP HOOD LATCH MOUNTING 플레이트
39.643	CATCH, TOP HOOD LATCH 캐치
39.644	LATCH, TOP HOOD 래치
39.648	FASTENER, TOP HOOD LATCH CATCH 패스너
39.662	FASTENER, TOP HOOD LATCH BRACKET 패스너
39.702	PROP, HOOD 지지대
39.705	FASTENER, HOOD PROP 패스너
39.944	FASTENER, OVERHEAD GUARD BRACKET 패스너
41.251	SOUND SEAL, TOP HOOD 사운드씰
47.074	FASTENER, TOP HOOD SPRING BRACKET 패스너
93.399	FASTENER, TOP HOOD STOP 패스너
94.763	FASTENER, HOOD SUPPORT 패스너

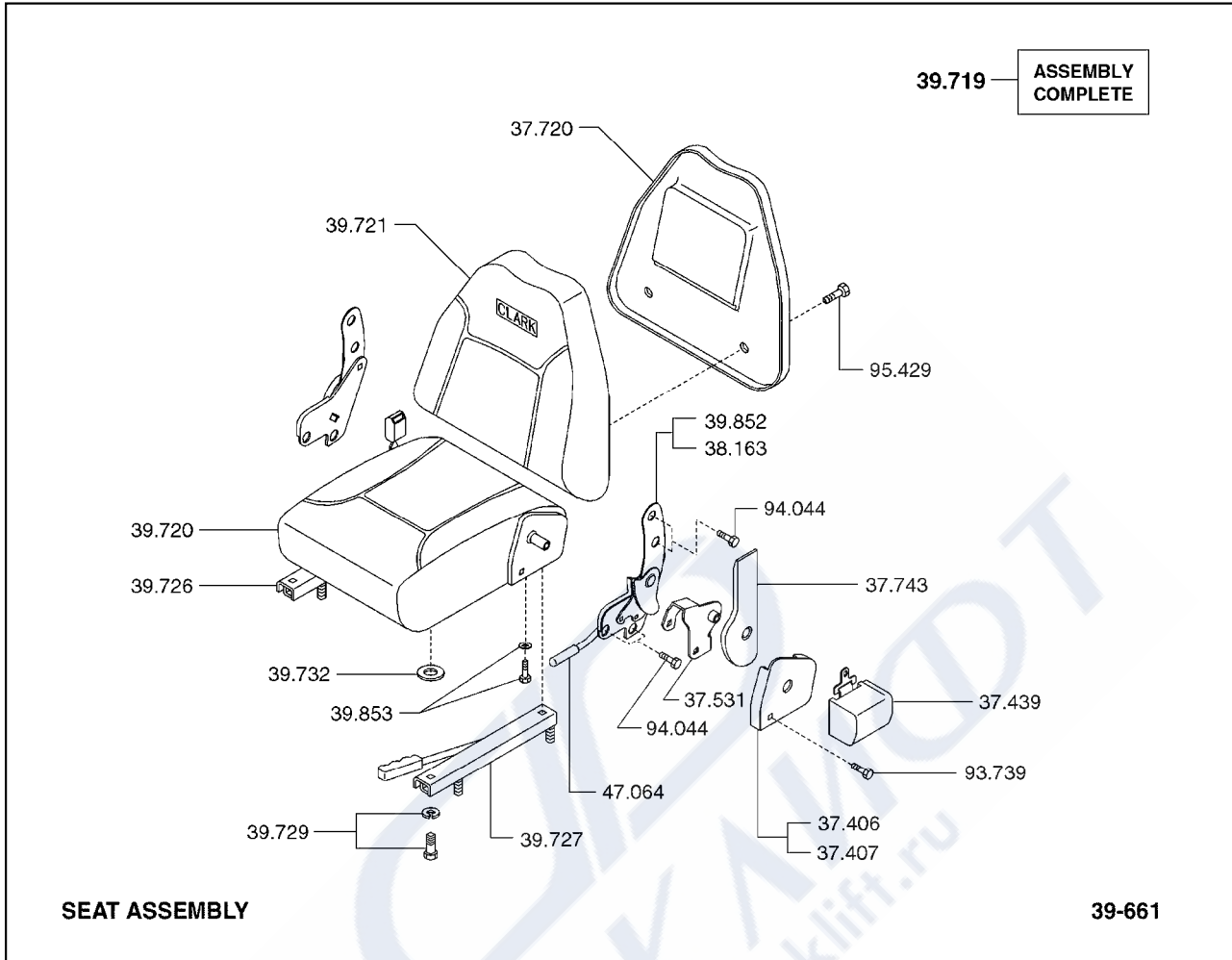

- 37.406 BRACKET, SEAT BACK REST COVER LH
브라켓
- 37.407 BRACKET, SEAT BACK REST COVER RH
브라켓
- 37.439 SAFETY BELT, SEAT
안전벨트
- 37.531 BRACKET, SEAT SAFETY BELT MOUNTING
브라켓
- 37.720 COVER, OPERATOR SEAT LATERAL RESTRAINT
커버
- 37.743 COVER, SEAT SUPPORT LATCH
커버
- 38.163 BRACKET, SEAT SUPPORT RH
브라켓
- 39.719 SEAT ASSEMBLY
시트
- 39.720 CUSHION, SEAT
쿠션

39.721	CUSHION, SEAT BACK REST 쿠션
39.726	ADJUSTOR, SEAT 어드저스터
39.727	ADJUSTOR, SEAT WITH LATCH 어드저스터
39.729	FASTENER, ADJUSTOR TO SEAT SUPPORT 패스너
39.732	SPACER, SEAT FRAME TO ADJUSTOR 스페이서
39.852	BRACKET, SEAT SUPPORT LH 브라켓
39.853	FASTENER, SEAT SUPPORT BRACKET 패스너
47.064	KNOB, SEAT ASSEMBLY WEIGHT ADJUSTER 노브
93.739	FASTENER, SAFETY BELT ASSEMBLY 패스너
94.044	FASTENER, SEAT CUSHION MOUNTING PLATE 패스너
95.429	FASTENER, SEAT LATERAL RESTRAINT COVER 패스너

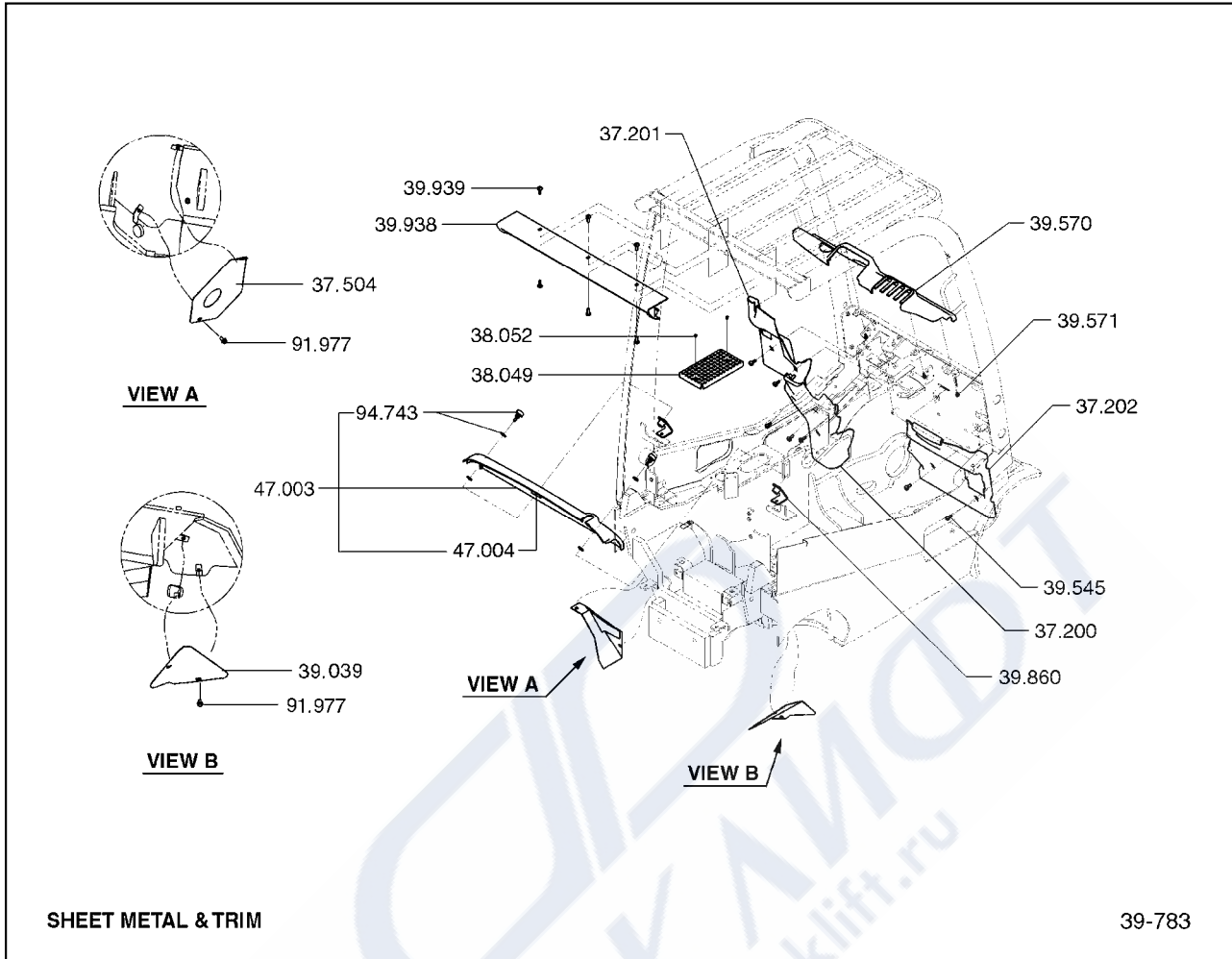

SHEET METAL & TRIM

39-783

37.200	PANEL, FRONT 판넬
37.201	PANEL, LH SIDE 판넬
37.202	PANEL, RH SIDE 판넬
37.504	SHIELD, FRAME SIDE COMPARTMENT 실드
38.049	STEP ASSEMBLY, RH 스텝
38.052	FASTENER, STEP FRONT 패스너
39.039	SHIELD, FRAME SIDE COMPARTMENT 실드
39.545	FASTENER, COWL ACCESS HOLE COVER 패스너
39.570	COVER ASSEMBLY, DASH 커버

39.571	FASTENER, DASH COVER 패스너
39.860	BRACKET, RADIATOR BAFFLE MOUNTING 브라켓
39.938	BRACKET, OVERHEAD GUARD REAR SUPPORT 브라켓
39.939	FASTENER, OVERHEAD GUARD REAR SUPPORT BRACKET 패스너
47.003	COVER, RADIATOR 커버
47.004	SEAL, RADIATOR COVER 씰
91.977	FASTENER, REAR SHIELD 패스너
94.743	FASTENER, RADIATOR COVER TRIM 패스너

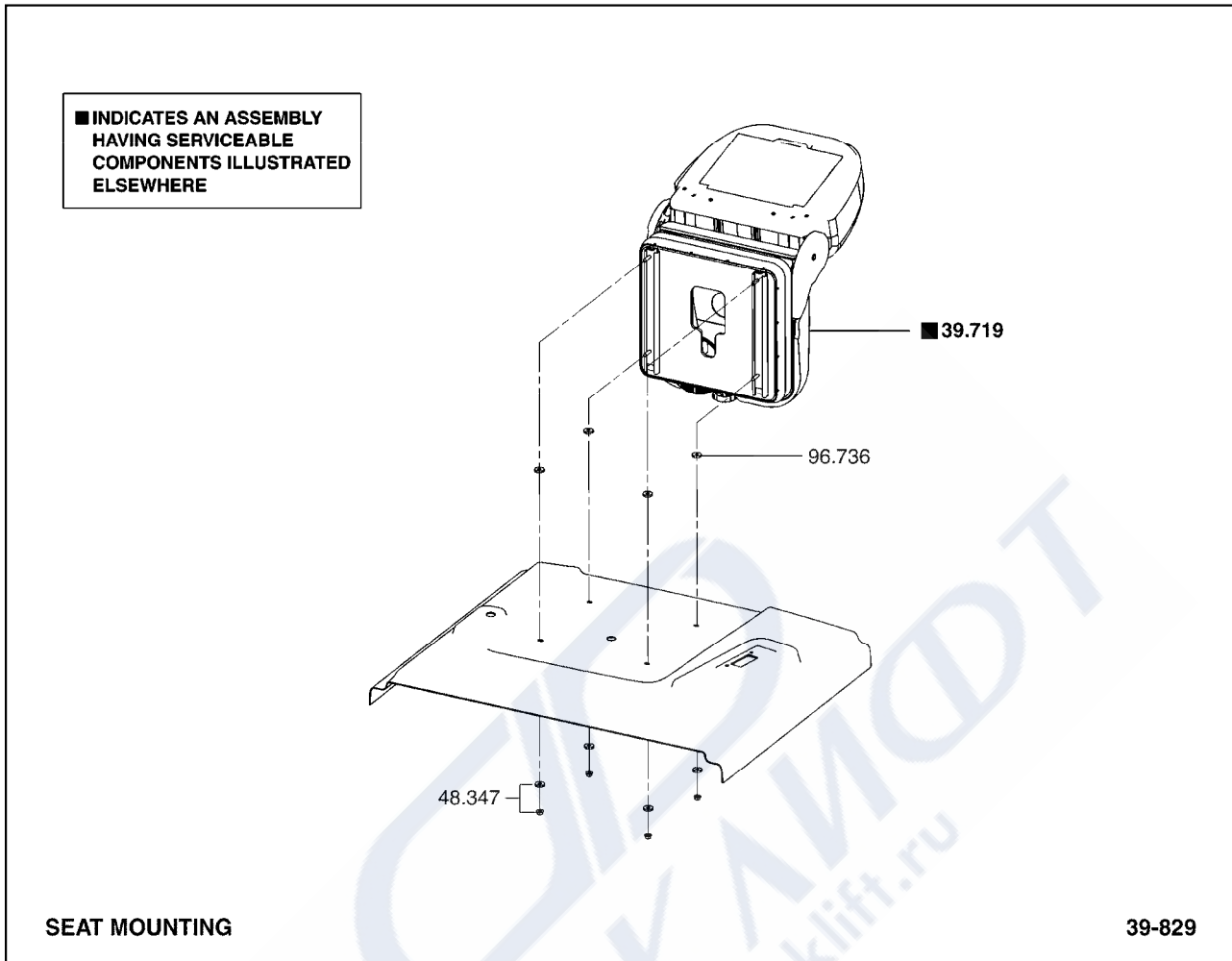

39.719	SEAT ASSEMBLY 시트
48.347	FASTENER, SEAT ASSEMBLY 패스너
96.736	WASHER, SEAT ASSEMBLY FASTENER 와셔

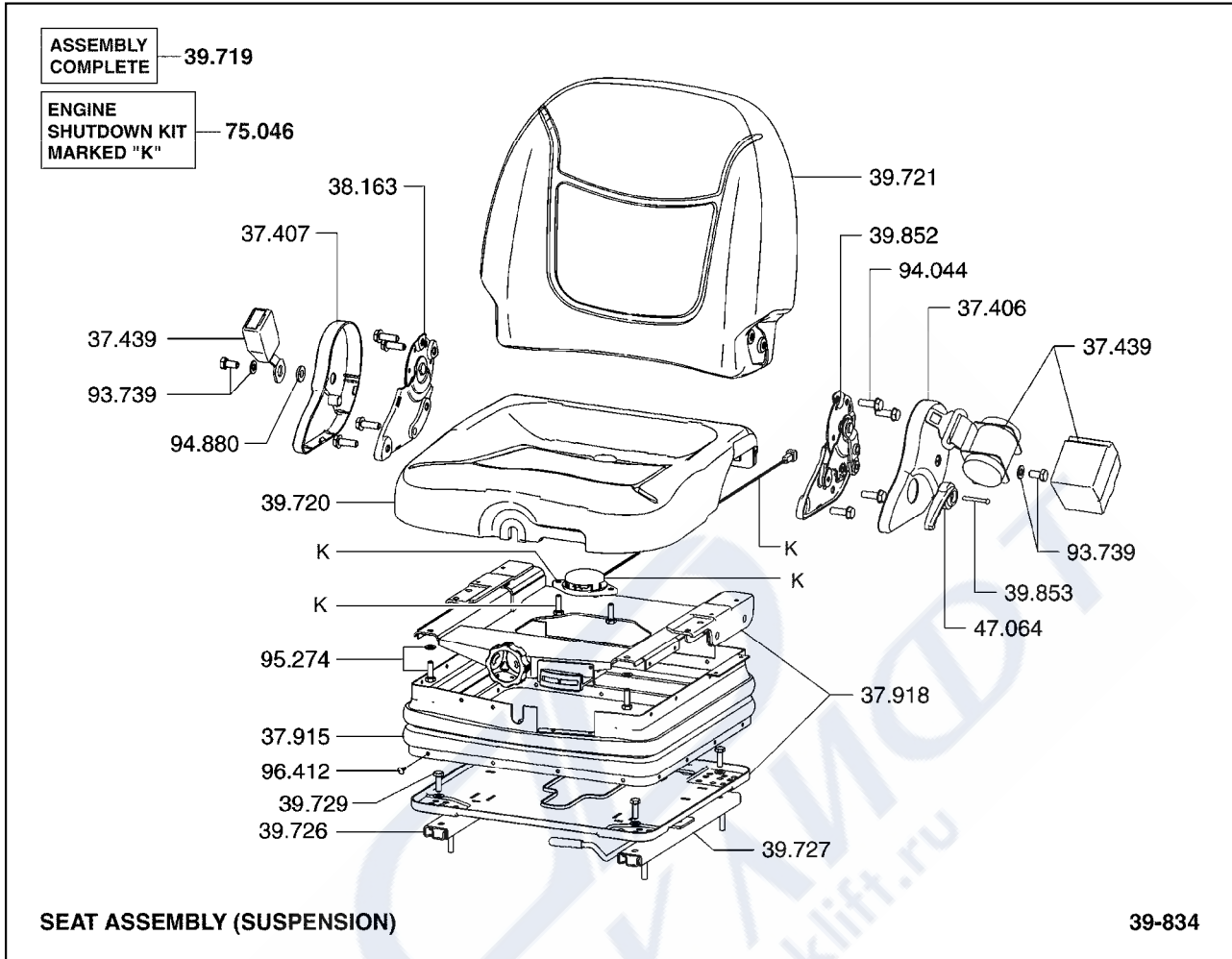

- 37.406 BRACKET, SEAT BACK REST COVER LH
브라켓
- 37.407 BRACKET, SEAT BACK REST COVER RH
브라켓
- 37.439 SAFETY BELT, SEAT
안전벨트
- 37.915 SUSPENSION COVER, SEAT SUSPENSION
서스펜션커버
- 37.918 SUSPENSION ASSEMBLY, SEAT
서스펜션
- 38.163 BRACKET, SEAT SUPPORT RH
브라켓
- 39.719 SEAT ASSEMBLY
시트
- 39.720 CUSHION, SEAT
쿠션
- 39.721 CUSHION, SEAT BACK REST
쿠션

39.726	ADJUSTOR, SEAT 어드저스터
39.727	ADJUSTOR, SEAT WITH LATCH 어드저스터
39.729	FASTENER, ADJUSTOR TO SEAT SUPPORT 패스너
39.852	BRACKET, SEAT SUPPORT LH 브라켓
39.853	FASTENER, SEAT SUPPORT BRACKET 패스너
47.064	KNOB, SEAT ASSEMBLY WEIGHT ADJUSTER 노브
75.046	KIT, SEAT ACTUATED ENGINE SHUTDOWN 키트
93.739	FASTENER, SAFETY BELT ASSEMBLY 패스너
94.044	FASTENER, SEAT CUSHION MOUNTING PLATE 패스너
94.880	FASTENER, SEAT SUPPORT CATCH BRACKET 패스너
95.274	FASTENER, SEAT CUSHION SUSPENSION SUPPORT 패스너
96.412	FASTENER, SEAT SUSPENSION BACK SIDE COVER 패스너

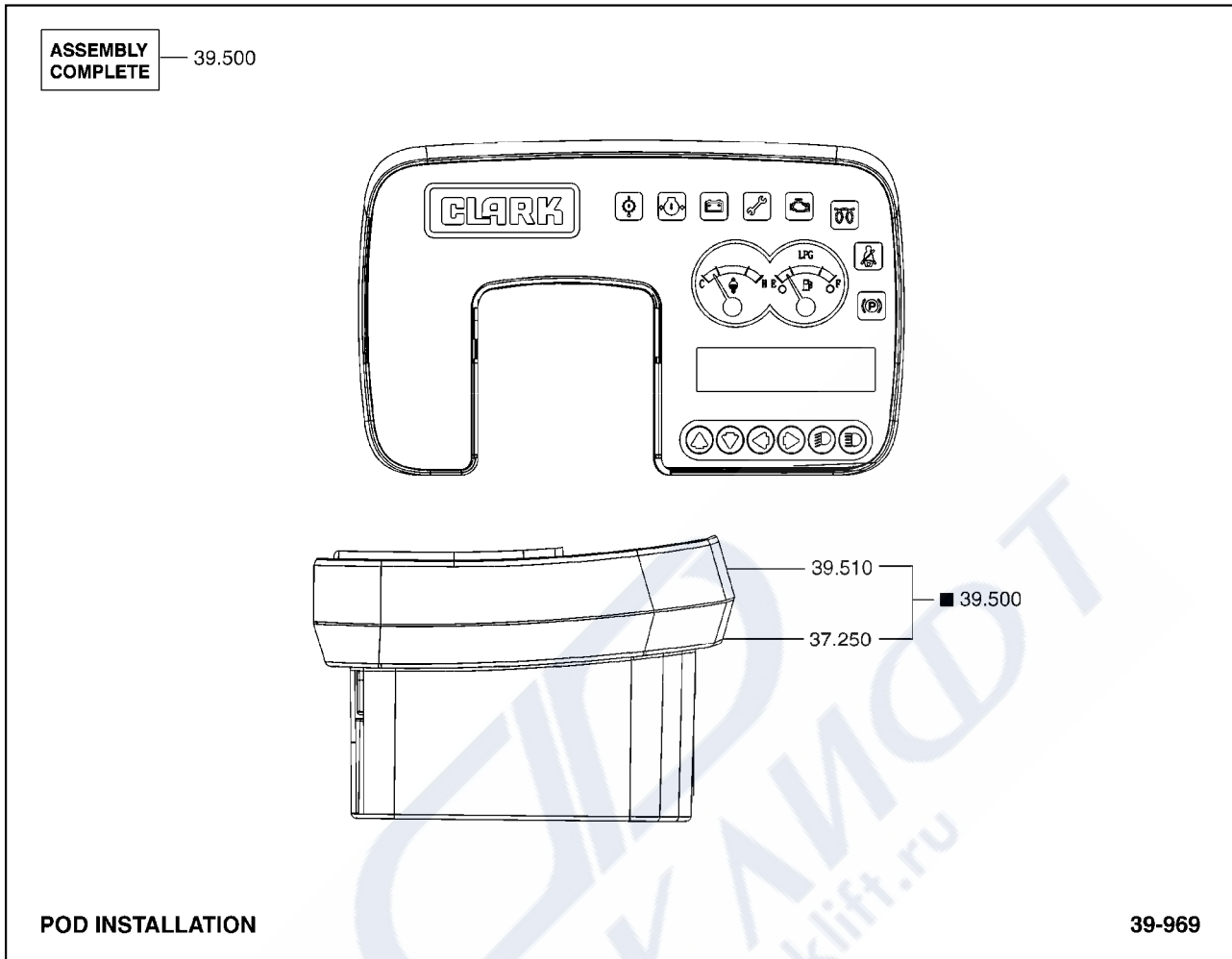

- 13.000 PANEL, INSTRUMENT CLUSTER
 판넬
- 37.250 HOUSING, INSTRUMENT PANEL
 하우징
- 39.510 HOUSING, INSTRUMENT PANEL
 하우징

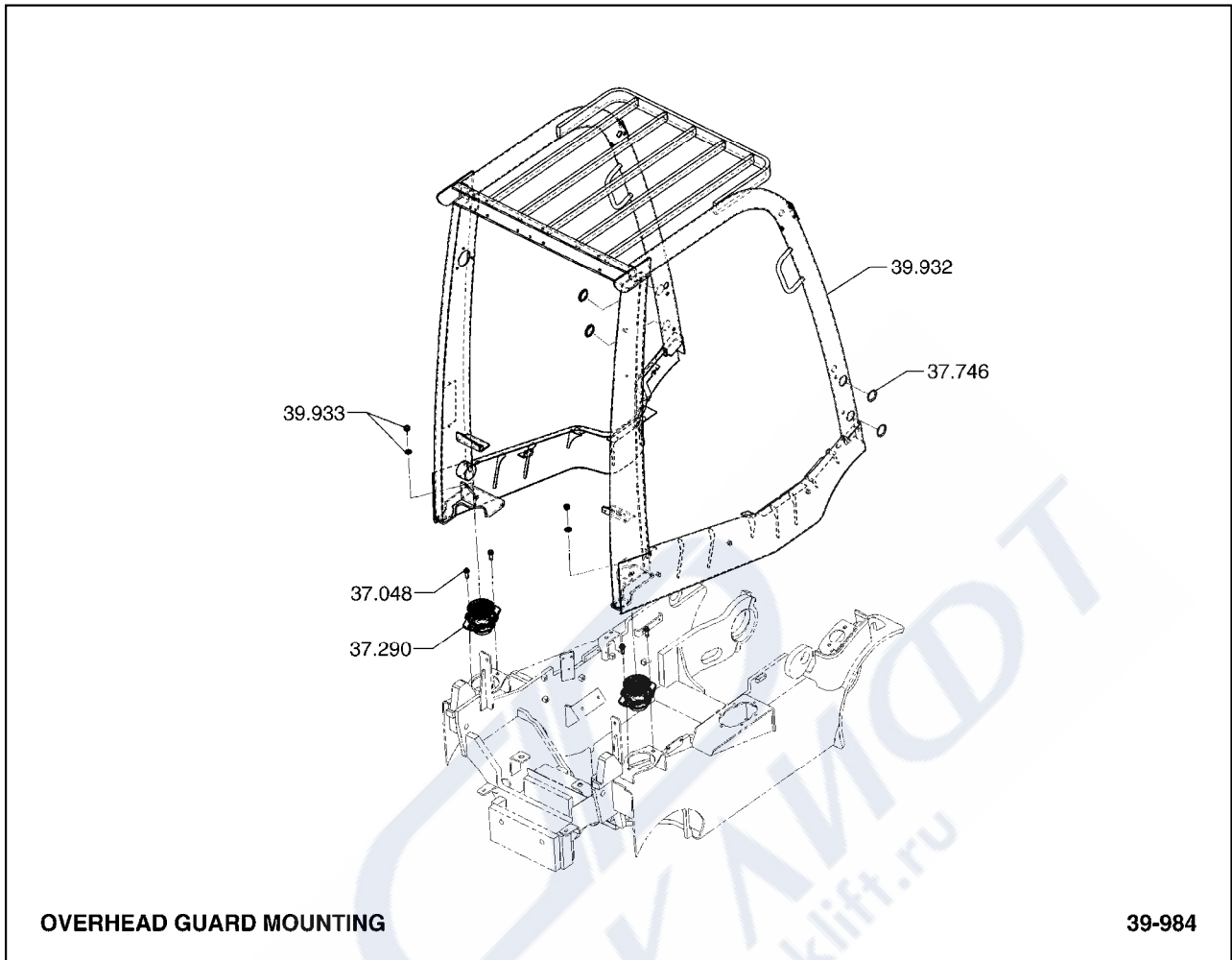

- | | |
|--------|---|
| 37.048 | FASTENER, OVERHEAD GUARD BUMPER
패스너 |
| 37.290 | DAMPENER, OVERHEAD GUARD VIBRATION
댐프너 |
| 37.746 | PLUG, DRIVER OVERHEAD GUARD
플러그 |
| 39.932 | GUARD, OVERHEAD
가드 |
| 39.933 | FASTENER, OVERHEAD GUARD
패스너 |

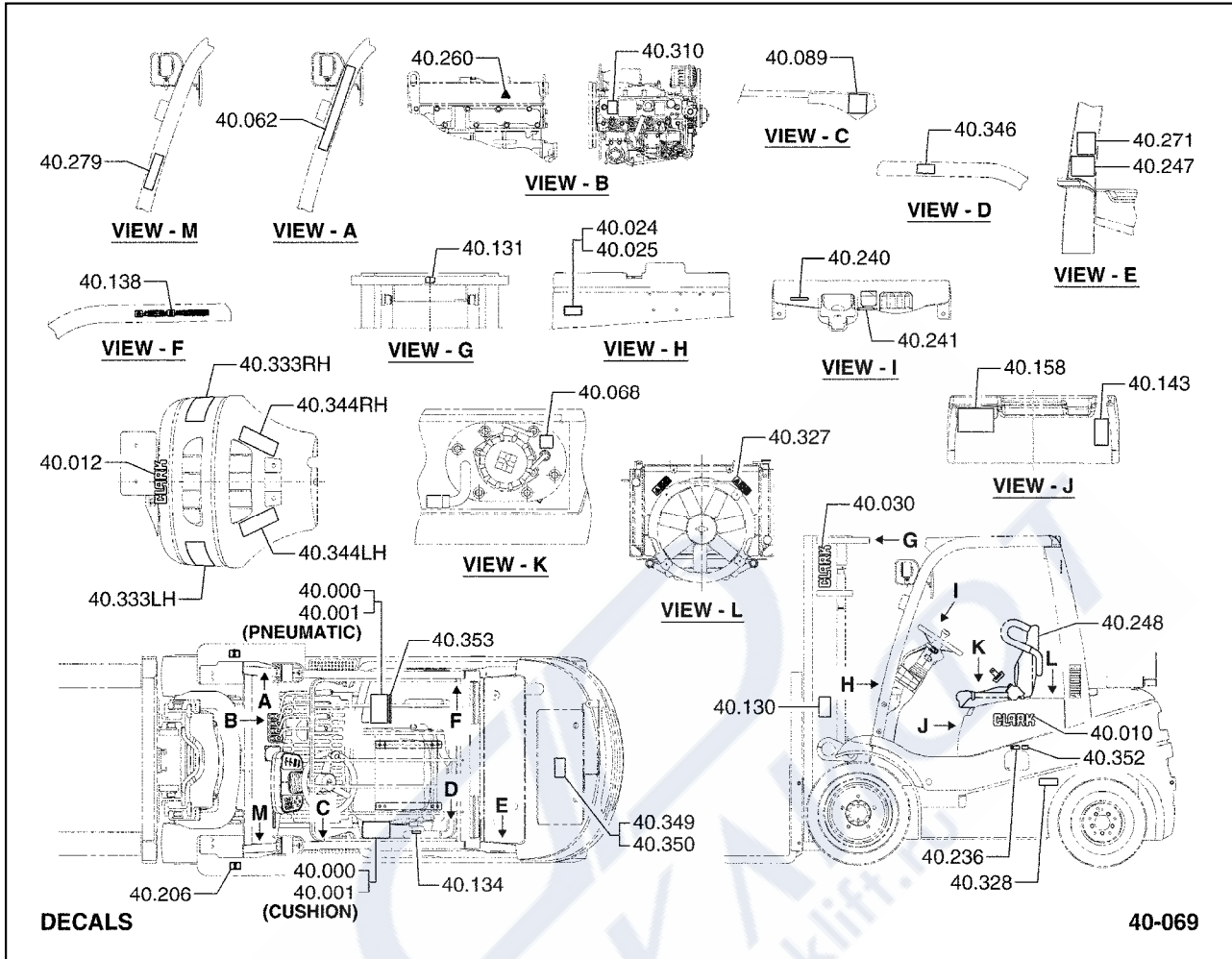

40.000	PLATE, CAPACITY & SERIAL NUMBER 플레이트	40.158	DECAL, WARNING INDICATOR 데칼
40.001	FASTENER, CAPACITY & SERIAL PLATE 패스너	40.206	DECAL, SLING EYE 데칼
40.010	DECAL, CLARK 데칼	40.236	DECAL, FUEL 데칼
40.012	DECAL, CLARK LOGO-SMALL 데칼	40.240	DECAL, FUEL WARNING 데칼
40.024	PLATE, UNDERWRITERS LABEL 플레이트	40.241	DECAL, BRAKE OIL SPEC 데칼
40.025	FASTENER, UNDERWRITERS LABEL PLATE 패스너	40.247	DECAL, LPG FUEL CYL REPLACEMENT PROCEDURE 데칼
40.030	DECAL, CLARK VERTICAL 데칼	40.248	DECAL, SERVICE CHART 데칼
40.062	DECAL, DRIVERS CAUTION 데칼	40.260	DECAL, HOT SURFACE WARNING 데칼
40.068	DECAL, HYD-SYSTEM OIL 데칼	40.271	DECAL, LP GAS 데칼
40.089	PLATE, SAFETY INSTRUCTION 플레이트	40.279	DECAL, STARTING PROCEDURE 데칼
40.130	LEGEND, SAFETY 범례	40.310	DECAL, EXHAUST GAS 데칼
40.131	LEGEND, SAFETY 범례	40.327	DECAL, FAN WARNING 데칼
40.134	DECAL, OPERATORS MANUAL LOCATION 데칼	40.328	DECAL, WHEEL NUT WARNING 데칼
40.138	DECAL, SAFETY 데칼	40.333	REFLECTOR, COUNTERWEIGHT 리플렉터
40.143	DECAL, OPERATORS INSTRUCTIONS 데칼	40.344	REFLECTOR, COUNTERWEIGHT LOWER 리플렉터

-
- 40.346 DECAL, OVERHEAD GUARD DROP TEST
데칼
 - 40.349 PLATE, LESS LP TANK
플레이트
 - 40.350 FASTENER, PLATE LESS LP TANK
패스너
 - 40.352 DECAL, USE LOW SULFUR FUEL
데칼
 - 40.353 DECAL, AUTHORIZED REPRESENTATIVE
데칼



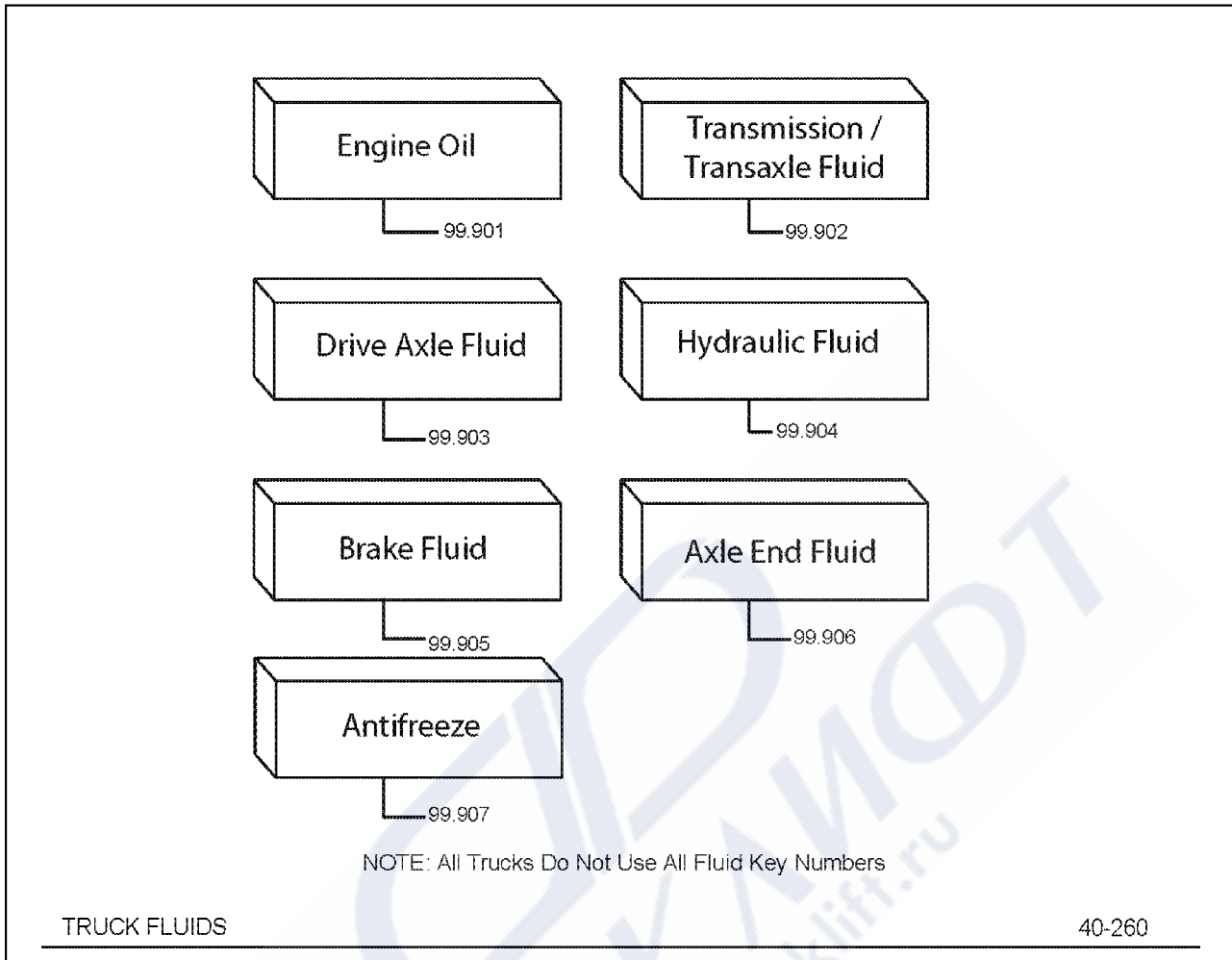

TRUCK FLUIDS

40-260

- | | |
|--------|-------------------------------|
| 99.901 | ENGINE OIL
엔진오일 |
| 99.902 | TRANSMISSION FLUID
트랜스미션오일 |
| 99.903 | DRIVE AXLE FLUID
드라이브액슬 |
| 99.904 | HYDRAULIC SUMP OIL
유압섬프오일 |
| 99.905 | BRAKE FLUID
브레이크오일 |
| 99.906 | AXLE END FLUID
액슬엔드오일 |
| 99.907 | ENGINE ANTIFREEZE
부동액 |

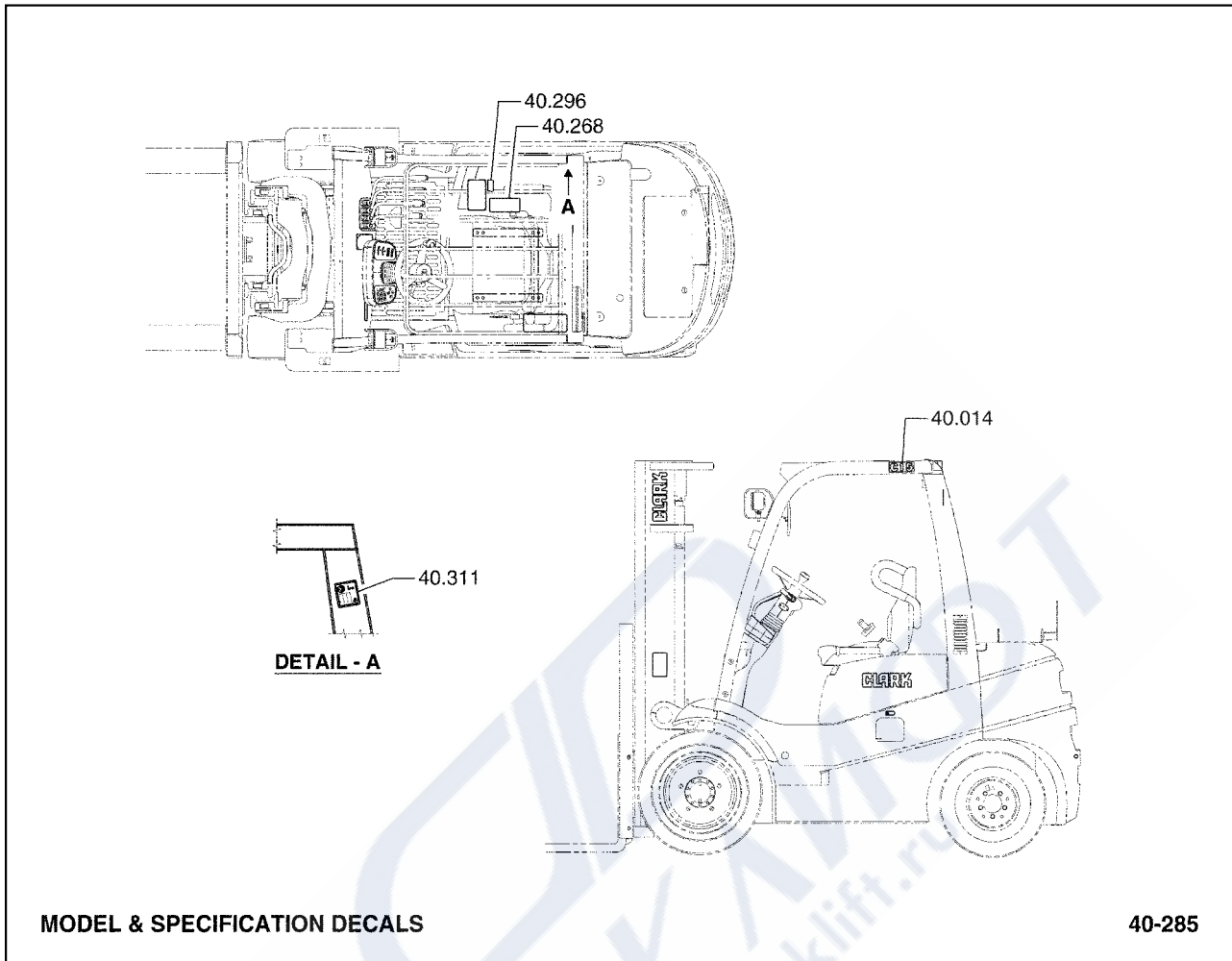

40.014	DECAL, MODEL NAME 데칼
40.268	DECAL, SPEC 데칼
40.296	DECAL, TIRE PRESSURE 데칼
40.311	DECAL, SOUND POWER LEVEL 데칼

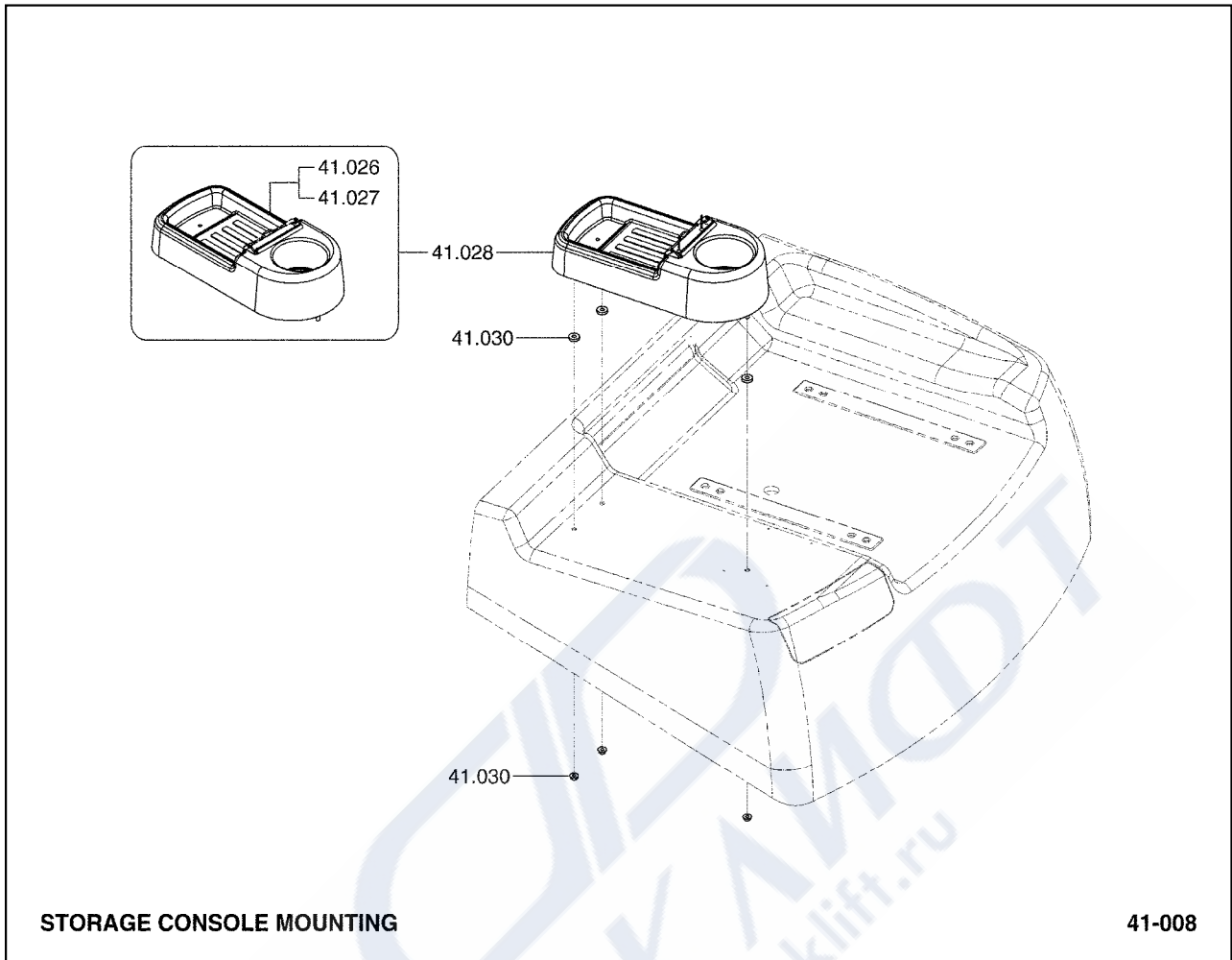

- | | |
|--------|--|
| 41.026 | FASTENER, STORAGE CONSOLE DOCUMENT CLIP
패스너 |
| 41.027 | CLIP, STORAGE CONSOLE DOCUMENT
클립 |
| 41.028 | CONSOLE, OPERATOR STORAGE CONSOLE
콘솔 |
| 41.030 | FASTENER, STORAGE CONSOLE
패스너 |

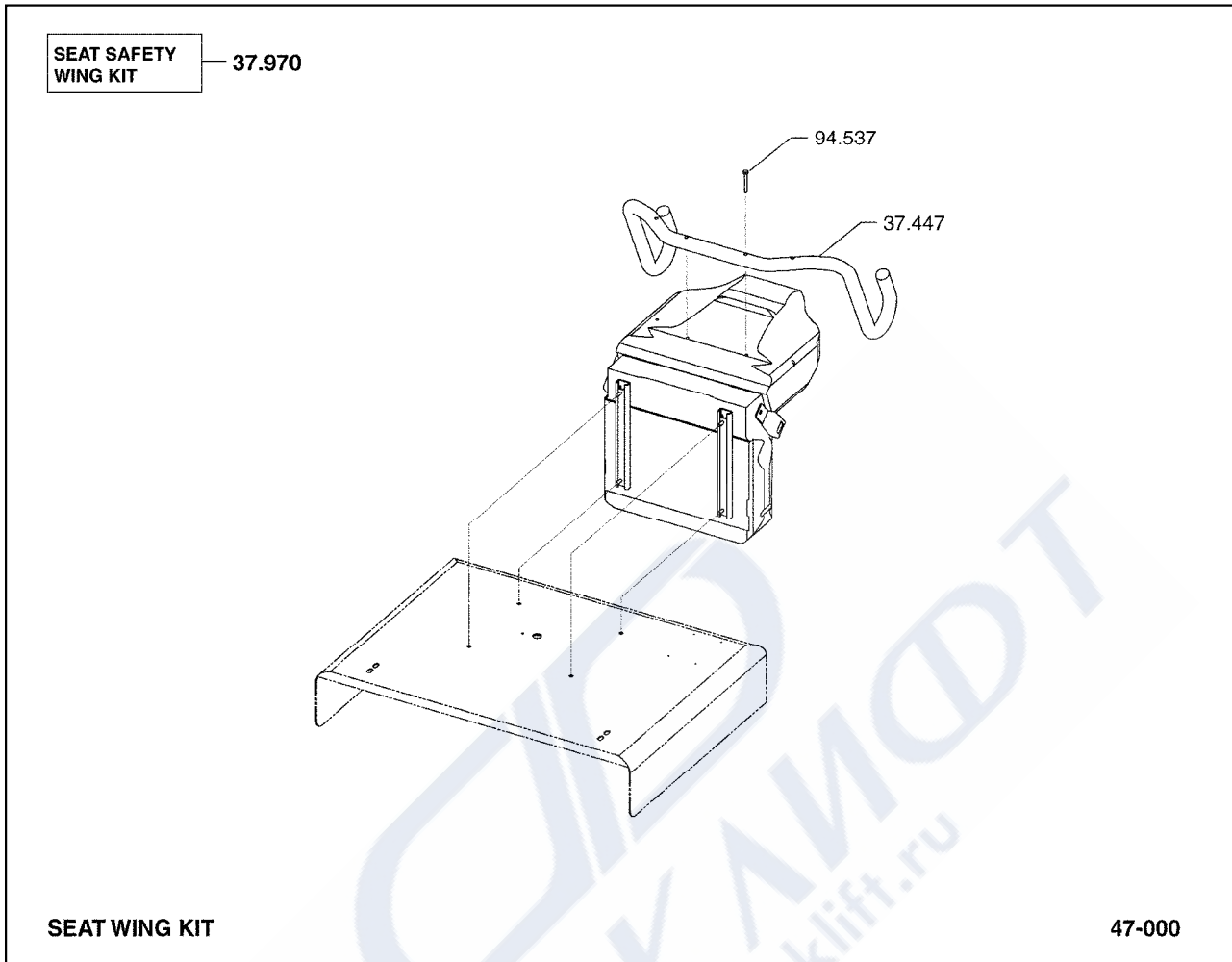

- 37.447 RESTRAINT, OPERATOR SEAT LATERAL
레스트레인트
- 37.970 KIT, SEAT SAFETY
키트
- 94.537 FASTENER, OPERATOR SEAT LATERAL RESTRAINT
패스너

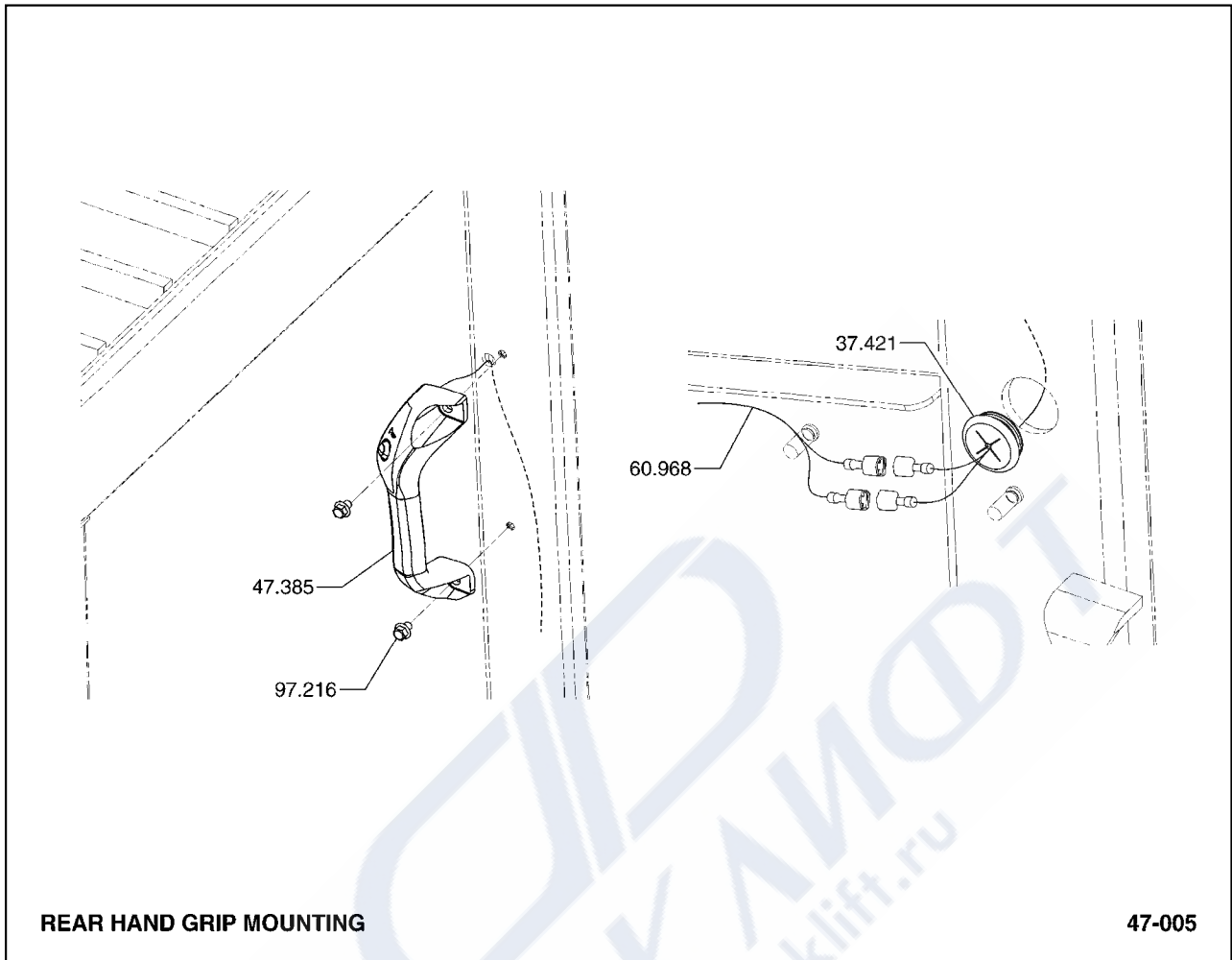

REAR HAND GRIP MOUNTING

47-005

- | | |
|--------|---|
| 37.421 | GROMMET, OVERHEAD GUARD REAR SUPPORT PIVOT
그로멧 |
| 47.385 | GRIP, OVERHEAD GUARD REAR HAND
그립 |
| 60.968 | WIRE, OVERHEAD GUARD REAR HAND GRIP SWITCH
와이어 |
| 97.216 | FASTENER, OVERHEAD GUARD REAR HAND GRIP
패스너 |

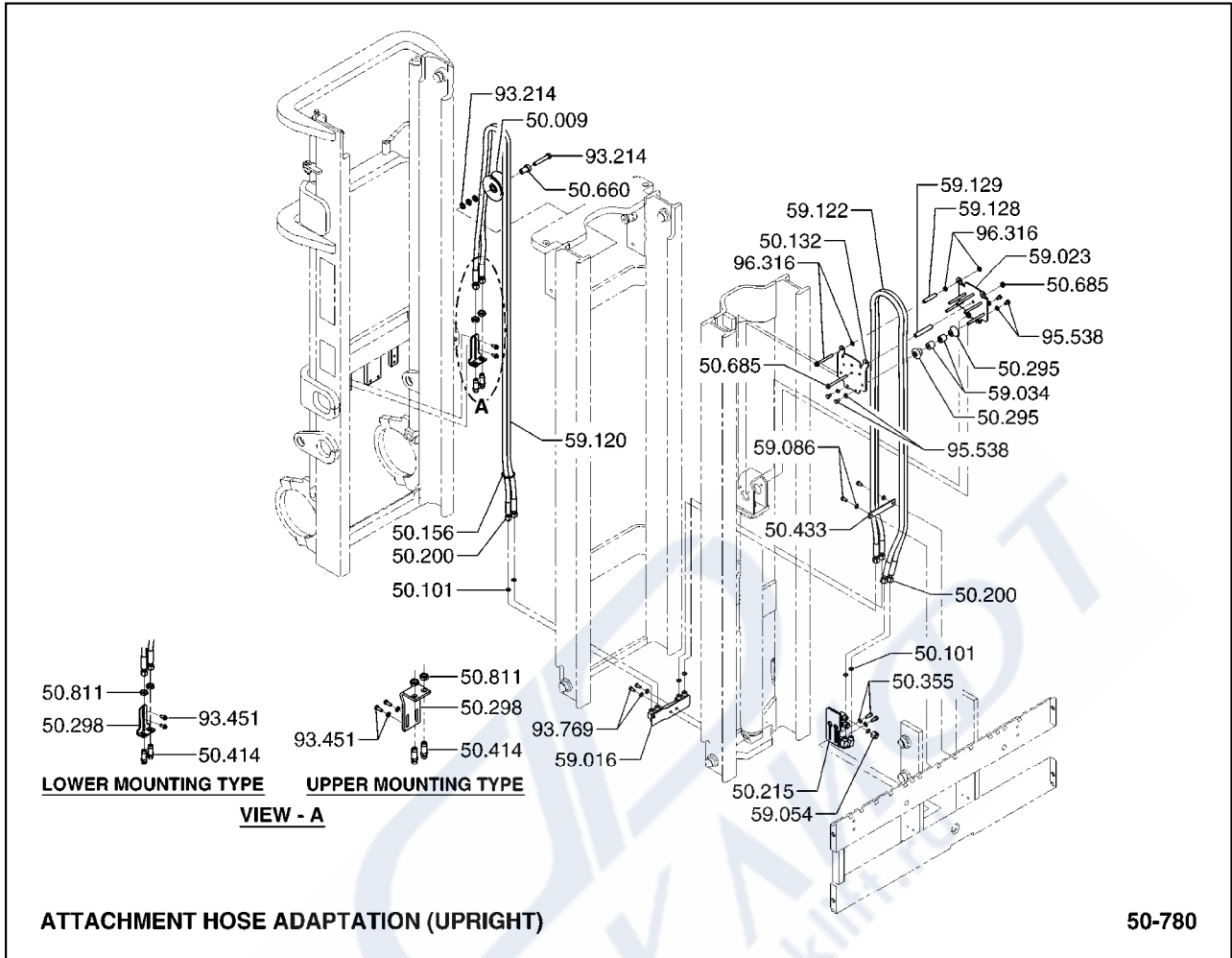

50.009	SHEAVE, DEVICE HOSE LOWER 슈브
50.101	SEAL, DEVICE HOSE SWIVEL COUPLING 씰
50.132	BRACKET, DEVICE HOSE REEL 브라켓
50.156	CLIP, DEVICE HOSE 클립
50.200	COUPLING, DEVICE HOSE 커플링
50.215	TERMINAL BLOCK, DEVICE HOSE 터미널블록
50.295	ROLLER, DEVICE HOSE UPPER 롤러
50.298	BRACKET, DEVICE HOSE TERMINAL 브라켓
50.355	FASTENER, DEVICE HOSE TERMINAL BLOCK 패스너

50.414	FITTING, DEVICE HOSE CONNECTOR 피팅
50.433	BRACKET, DEVICE HOSE CLAMP 브라켓
50.660	BEARING, DEVICE HOSE LOWER SHEAVE 베어링
50.685	FASTENER, DEVICE HOSE REEL BASE 패스너
50.811	NUT, DEVICE HOSE FITTING 너트
59.016	JUNCTION BLOCK, DEVICE HOSE 정크션 블록
59.023	BRACKET, DEVICE HOSE REEL MOUNTING 브라켓
59.034	TUBE, DEVICE HOSE REEL MOUNTING BRACKET 튜브
59.054	PLUG, DEVICE HOSE JUNCTION BLOCK 플러그
59.086	FASTENER, DEVICE HOSE CLIP BRACKET 패스너
59.120	LINE, DEVICE HYDRAULIC (INTERMEDIATE RAIL) 라인
59.122	LINE, DEVICE HYDRAULIC (INNER RAIL) 라인
59.128	TUBE, DEVICE HOSE REEL BRACKET 튜브
59.129	TUBE, DEVICE HOSE REEL BRACKET 튜브
93.214	FASTENER, DEVICE HOSE SHEAVE PIVOT 패스너
93.451	FASTENER, DEVICE HOSE TERMINAL BRACKET 패스너
93.769	FASTENER, DEVICE LINE JUNCTION BLOCK 패스너
95.538	FASTENER, DEVICE HOSE REEL BRACKET 패스너
96.316	FASTENER, DEVICE HOSE REEL 패스너

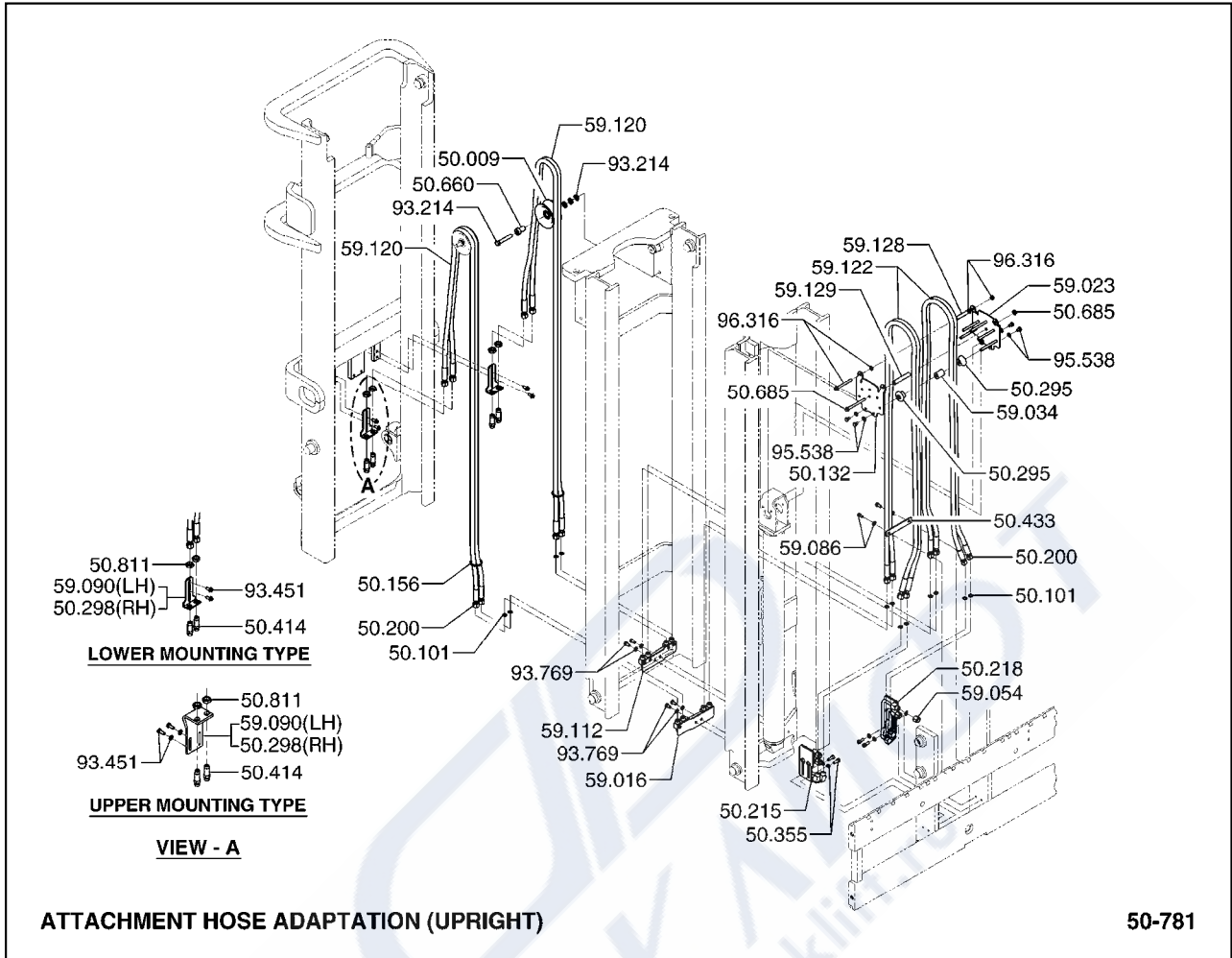

50.009	SHEAVE, DEVICE HOSE LOWER 쉬브	59.016	JUNCTION BLOCK, DEVICE HOSE 정크션 블록
50.101	SEAL, DEVICE HOSE SWIVEL COUPLING 씰	59.023	BRACKET, DEVICE HOSE REEL MOUNTING 브라켓
50.132	BRACKET, DEVICE HOSE REEL 브라켓	59.034	TUBE, DEVICE HOSE REEL MOUNTING BRACKET 튜브
50.156	CLIP, DEVICE HOSE 클립	59.054	PLUG, DEVICE HOSE JUNCTION BLOCK 플러그
50.200	COUPLING, DEVICE HOSE 커플링	59.086	FASTENER, DEVICE HOSE CLIP BRACKET 패스너
50.215	TERMINAL BLOCK, DEVICE HOSE 터미널블록	59.090	BRACKET, DEVICE HOSE TERMINAL 브라켓
50.218	TERMINAL BLOCK, DEVICE LH HOSE 터미널블록	59.112	JUNCTION BLOCK, DEVICE HOSE 정크션 블록
50.295	ROLLER, DEVICE HOSE UPPER 롤러	59.120	LINE, DEVICE HYDRAULIC (INTERMEDIATE RAIL) 라인
50.298	BRACKET, DEVICE HOSE TERMINAL 브라켓	59.122	LINE, DEVICE HYDRAULIC (INNER RAIL) 라인
50.355	FASTENER, DEVICE HOSE TERMINAL BLOCK 패스너	59.128	TUBE, DEVICE HOSE REEL BRACKET 튜브
50.414	FITTING, DEVICE HOSE CONNECTOR 피팅	59.129	TUBE, DEVICE HOSE REEL BRACKET 튜브
50.433	BRACKET, DEVICE HOSE CLAMP 브라켓	93.214	FASTENER, DEVICE HOSE SHEAVE PIVOT 패스너
50.660	BEARING, DEVICE HOSE LOWER SHEAVE 베어링	93.451	FASTENER, DEVICE HOSE TERMINAL BRACKET 패스너
50.685	FASTENER, DEVICE HOSE REEL BASE 패스너	93.769	FASTENER, DEVICE LINE JUNCTION BLOCK 패스너
50.811	NUT, DEVICE HOSE FITTING 너트	95.538	FASTENER, DEVICE HOSE REEL BRACKET 패스너

96.316 FASTENER, DEVICE HOSE REEL
패스너



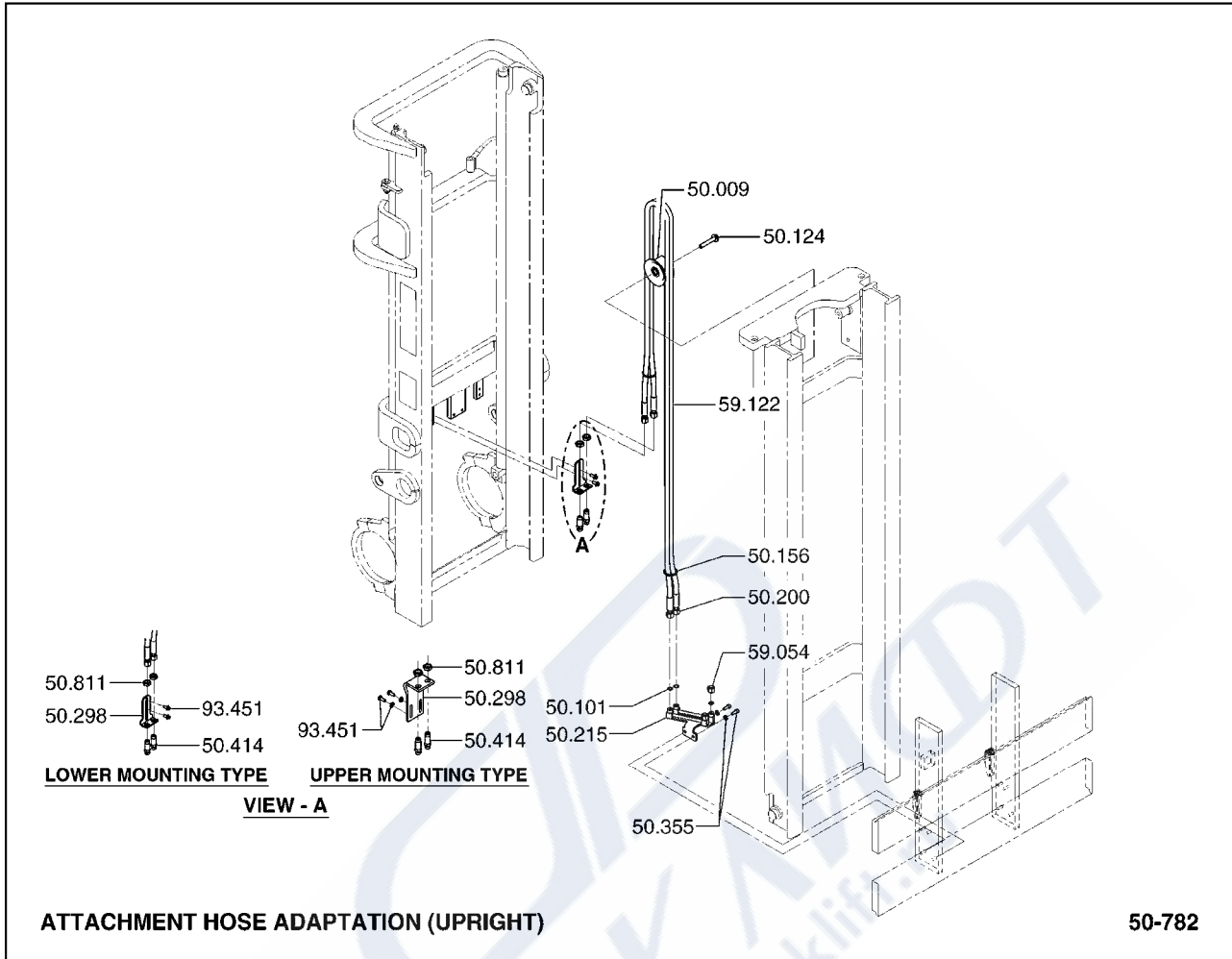

50.009	SHEAVE, DEVICE HOSE LOWER 쉬브
50.101	SEAL, DEVICE HOSE SWIVEL COUPLING 씰
50.124	PIVOT, DEVICE HOSE LOWER RH SHEAVE 피벗
50.156	CLIP, DEVICE HOSE 클립
50.200	COUPLING, DEVICE HOSE 커플링
50.215	TERMINAL BLOCK, DEVICE HOSE 터미널블록
50.298	BRACKET, DEVICE HOSE TERMINAL 브라켓
50.355	FASTENER, DEVICE HOSE TERMINAL BLOCK 패스너
50.414	FITTING, DEVICE HOSE CONNECTOR 피팅

50.811	NUT, DEVICE HOSE FITTING 너트
59.054	PLUG, DEVICE HOSE JUNCTION BLOCK 플러그
59.122	LINE, DEVICE HYDRAULIC (INNER RAIL) 라인
93.451	FASTENER, DEVICE HOSE TERMINAL BRACKET 패스너



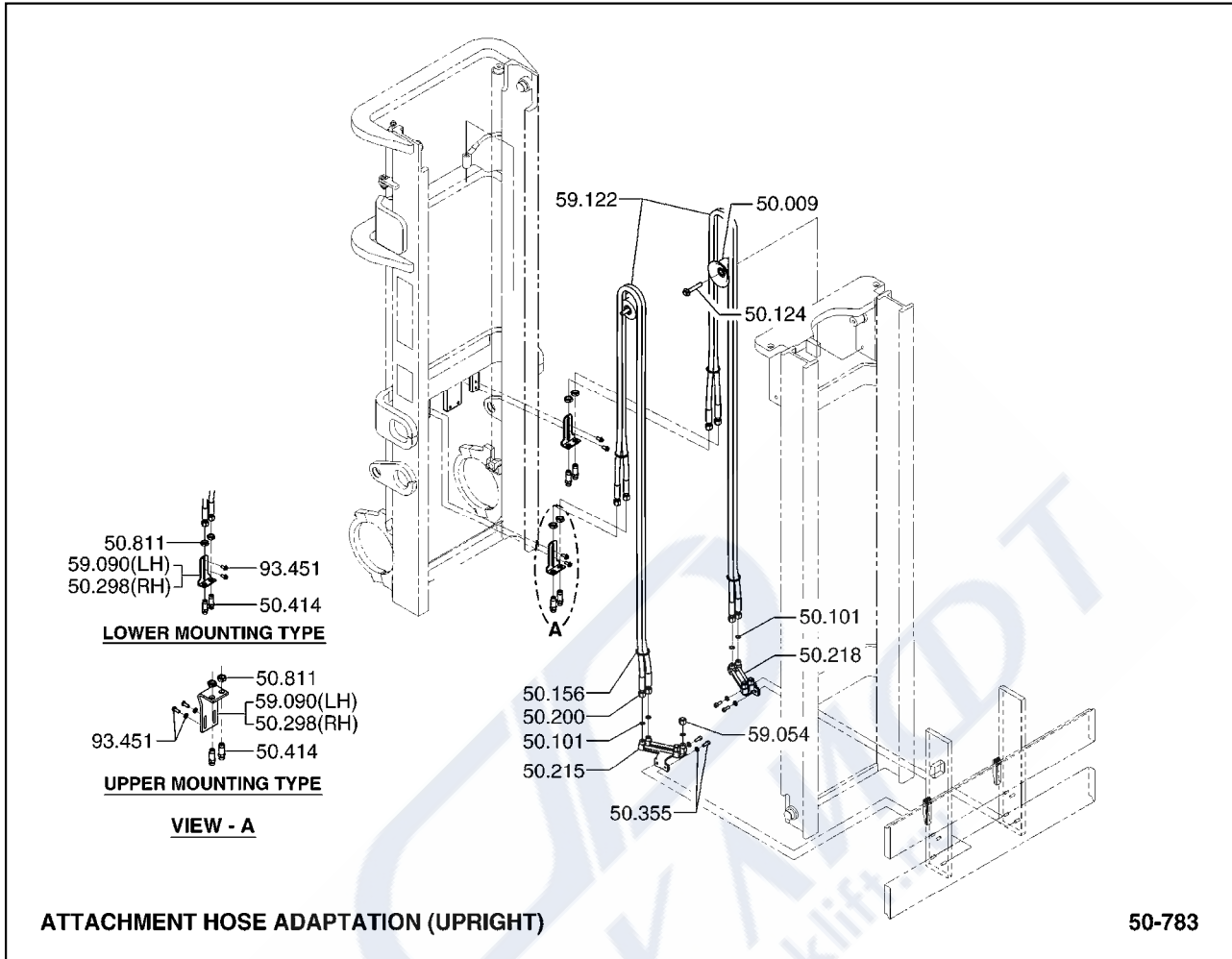

50.009	SHEAVE, DEVICE HOSE LOWER 쉬브
50.101	SEAL, DEVICE HOSE SWIVEL COUPLING 씰
50.124	PIVOT, DEVICE HOSE LOWER RH SHEAVE 피벗
50.156	CLIP, DEVICE HOSE 클립
50.200	COUPLING, DEVICE HOSE 커플링
50.215	TERMINAL BLOCK, DEVICE HOSE 터미널블록
50.218	TERMINAL BLOCK, DEVICE LH HOSE 터미널블록
50.298	BRACKET, DEVICE HOSE TERMINAL 브라켓
50.355	FASTENER, DEVICE HOSE TERMINAL BLOCK 패스너

50.414	FITTING, DEVICE HOSE CONNECTOR 피팅
50.811	NUT, DEVICE HOSE FITTING 너트
59.054	PLUG, DEVICE HOSE JUNCTION BLOCK 플러그
59.090	BRACKET, DEVICE HOSE TERMINAL 브라켓
59.122	LINE, DEVICE HYDRAULIC (INNER RAIL) 라인
93.451	FASTENER, DEVICE HOSE TERMINAL BRACKET 패스너



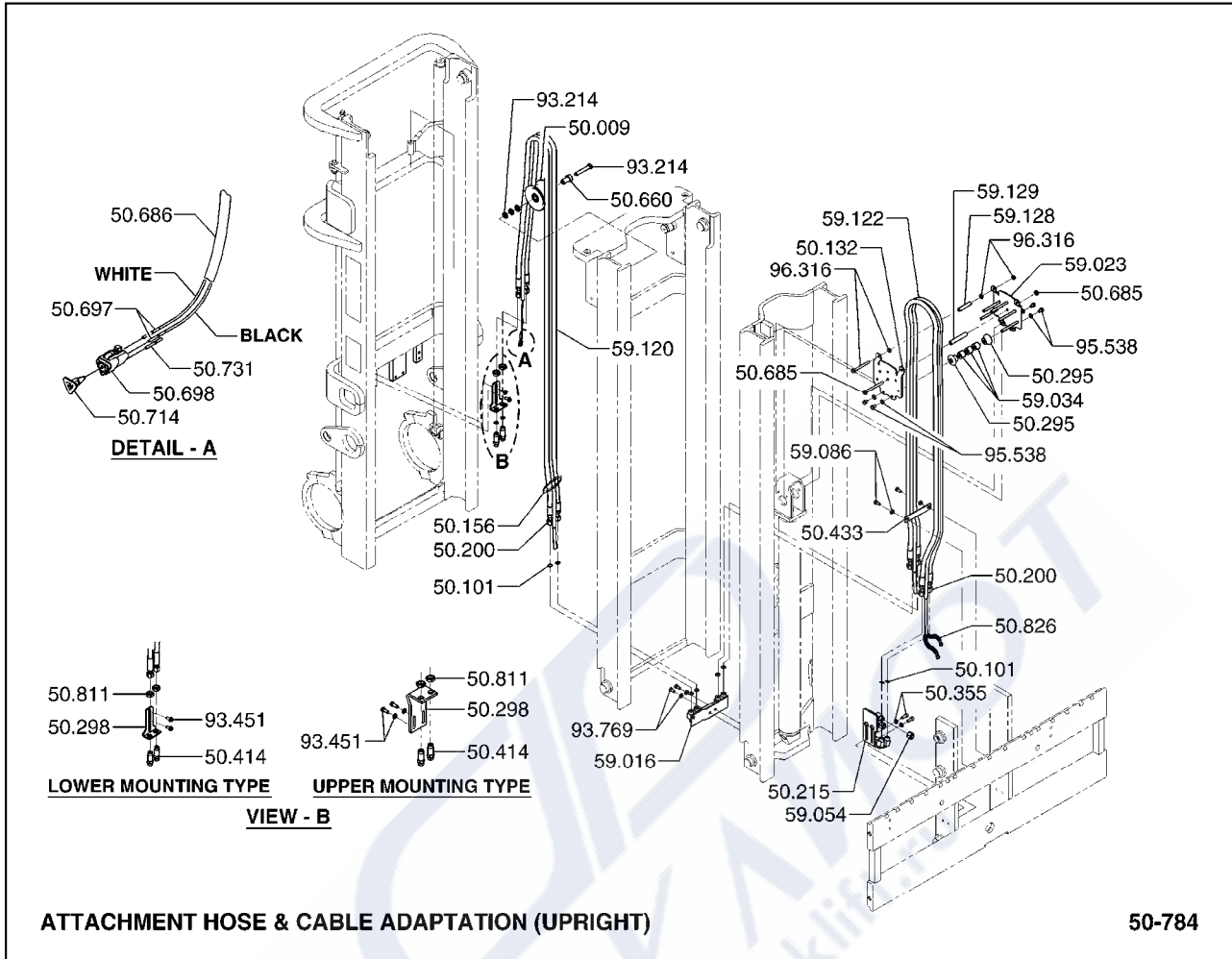

50.009	SHEAVE, DEVICE HOSE LOWER 쉬브	50.698	CONNECTOR, DEVICE CABLE (SOCKET END) 커넥터
50.101	SEAL, DEVICE HOSE SWIVEL COUPLING 씰	50.714	LOCK, DEVICE CABLE CONNECTOR 로크
50.132	BRACKET, DEVICE HOSE REEL 브라켓	50.731	PLUG, DEVICE CABLE CONNECTOR 플러그
50.156	CLIP, DEVICE HOSE 클립	50.811	NUT, DEVICE HOSE FITTING 너트
50.200	COUPLING, DEVICE HOSE 커플링	50.826	TERMINAL, DEVICE CABLE 터미널
50.215	TERMINAL BLOCK, DEVICE HOSE 터미널블록	59.016	JUNCTION BLOCK, DEVICE HOSE 정크션 블록
50.295	ROLLER, DEVICE HOSE UPPER 롤러	59.023	BRACKET, DEVICE HOSE REEL MOUNTING 브라켓
50.298	BRACKET, DEVICE HOSE TERMINAL 브라켓	59.034	TUBE, DEVICE HOSE REEL MOUNTING BRACKET 튜브
50.355	FASTENER, DEVICE HOSE TERMINAL BLOCK 패스너	59.054	PLUG, DEVICE HOSE JUNCTION BLOCK 플러그
50.414	FITTING, DEVICE HOSE CONNECTOR 피팅	59.086	FASTENER, DEVICE HOSE CLIP BRACKET 패스너
50.433	BRACKET, DEVICE HOSE CLAMP 브라켓	59.120	LINE, DEVICE HYDRAULIC (INTERMEDIATE RAIL) 라인
50.660	BEARING, DEVICE HOSE LOWER SHEAVE 베어링	59.122	LINE, DEVICE HYDRAULIC (INNER RAIL) 라인
50.685	FASTENER, DEVICE HOSE REEL BASE 패스너	59.128	TUBE, DEVICE HOSE REEL BRACKET 튜브
50.686	WIRE, DEVICE 와이어	59.129	TUBE, DEVICE HOSE REEL BRACKET 튜브
50.697	CONNECTOR, DEVICE CABLE (PIN END) 커넥터	93.214	FASTENER, DEVICE HOSE SHEAVE PIVOT 패스너

93.451	FASTENER, DEVICE HOSE TERMINAL BRACKET 패스너
93.769	FASTENER, DEVICE LINE JUNCTION BLOCK 패스너
95.538	FASTENER, DEVICE HOSE REEL BRACKET 패스너
96.316	FASTENER, DEVICE HOSE REEL 패스너



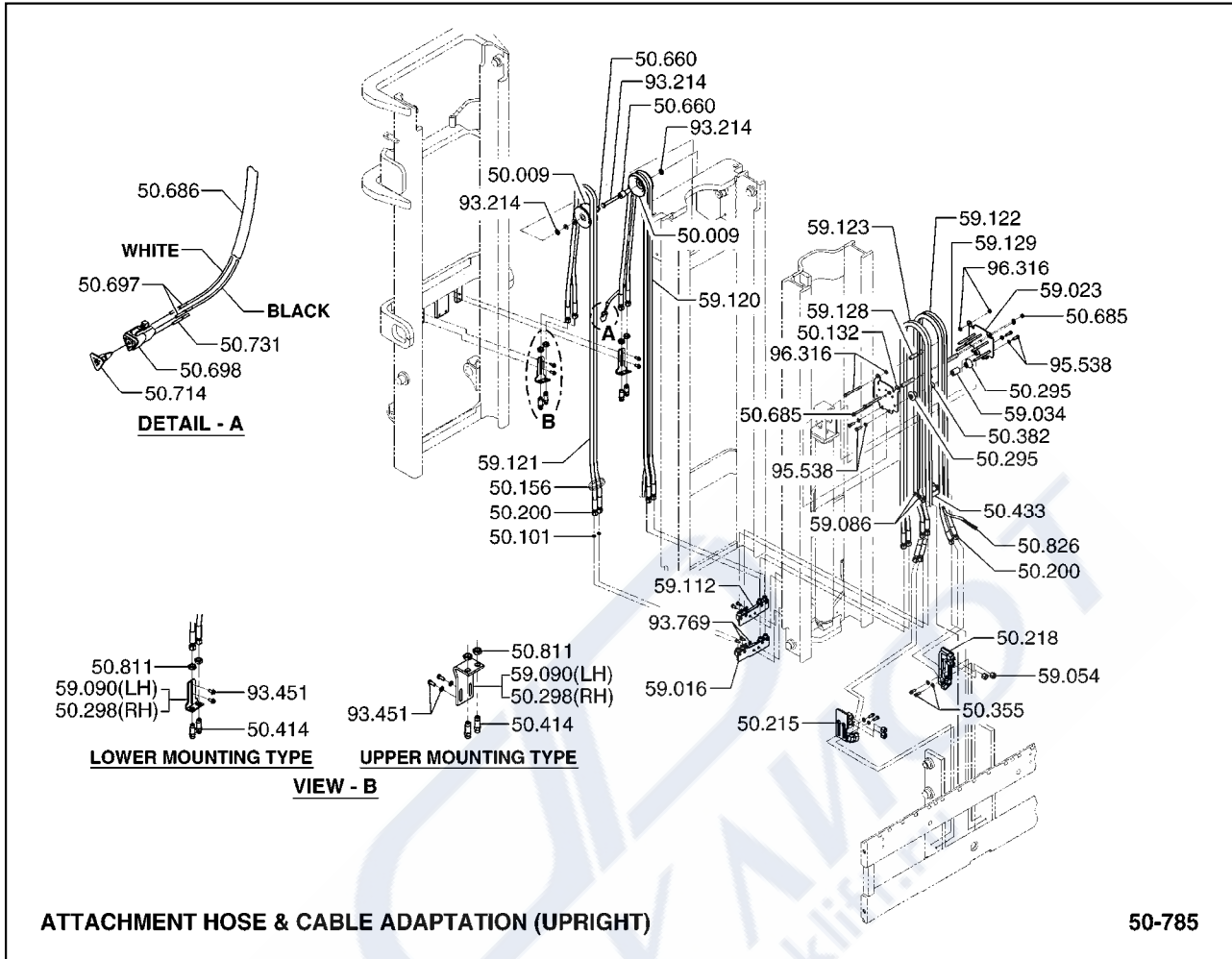

50.009	SHEAVE, DEVICE HOSE LOWER 쉬브	50.686	WIRE, DEVICE 와이어
50.101	SEAL, DEVICE HOSE SWIVEL COUPLING 씰	50.697	CONNECTOR, DEVICE CABLE (PIN END) 커넥터
50.132	BRACKET, DEVICE HOSE REEL 브라켓	50.698	CONNECTOR, DEVICE CABLE (SOCKET END) 커넥터
50.156	CLIP, DEVICE HOSE 클립	50.714	LOCK, DEVICE CABLE CONNECTOR 로크
50.200	COUPLING, DEVICE HOSE 커플링	50.731	PLUG, DEVICE CABLE CONNECTOR 플러그
50.215	TERMINAL BLOCK, DEVICE HOSE 터미널블록	50.811	NUT, DEVICE HOSE FITTING 너트
50.218	TERMINAL BLOCK, DEVICE LH HOSE 터미널블록	50.826	TERMINAL, DEVICE CABLE 터미널
50.295	ROLLER, DEVICE HOSE UPPER 롤러	59.016	JUNCTION BLOCK, DEVICE HOSE 장크션 블록
50.298	BRACKET, DEVICE HOSE TERMINAL 브라켓	59.023	BRACKET, DEVICE HOSE REEL MOUNTING 브라켓
50.355	FASTENER, DEVICE HOSE TERMINAL BLOCK 패스너	59.034	TUBE, DEVICE HOSE REEL MOUNTING BRACKET 튜브
50.382	ROLLER, DEVICE HOSE 롤러	59.054	PLUG, DEVICE HOSE JUNCTION BLOCK 플러그
50.414	FITTING, DEVICE HOSE CONNECTOR 피팅	59.086	FASTENER, DEVICE HOSE CLIP BRACKET 패스너
50.433	BRACKET, DEVICE HOSE CLAMP 브라켓	59.090	BRACKET, DEVICE HOSE TERMINAL 브라켓
50.660	BEARING, DEVICE HOSE LOWER SHEAVE 베어링	59.112	JUNCTION BLOCK, DEVICE HOSE 장크션 블록
50.685	FASTENER, DEVICE HOSE REEL BASE 패스너	59.120	LINE, DEVICE HYDRAULIC (INTERMEDIATE RAIL) 라인

59.121	LINE, DEVICE HYDRAULIC (INTERMEDIATE RAIL) 라인
59.122	LINE, DEVICE HYDRAULIC (INNER RAIL) 라인
59.123	LINE, DEVICE HYDRAULIC (INNER RAIL) 라인
59.128	TUBE, DEVICE HOSE REEL BRACKET 튜브
59.129	TUBE, DEVICE HOSE REEL BRACKET 튜브
93.214	FASTENER, DEVICE HOSE SHEAVE PIVOT 패스너
93.451	FASTENER, DEVICE HOSE TERMINAL BRACKET 패스너
93.769	FASTENER, DEVICE LINE JUNCTION BLOCK 패스너
95.538	FASTENER, DEVICE HOSE REEL BRACKET 패스너
96.316	FASTENER, DEVICE HOSE REEL 패스너

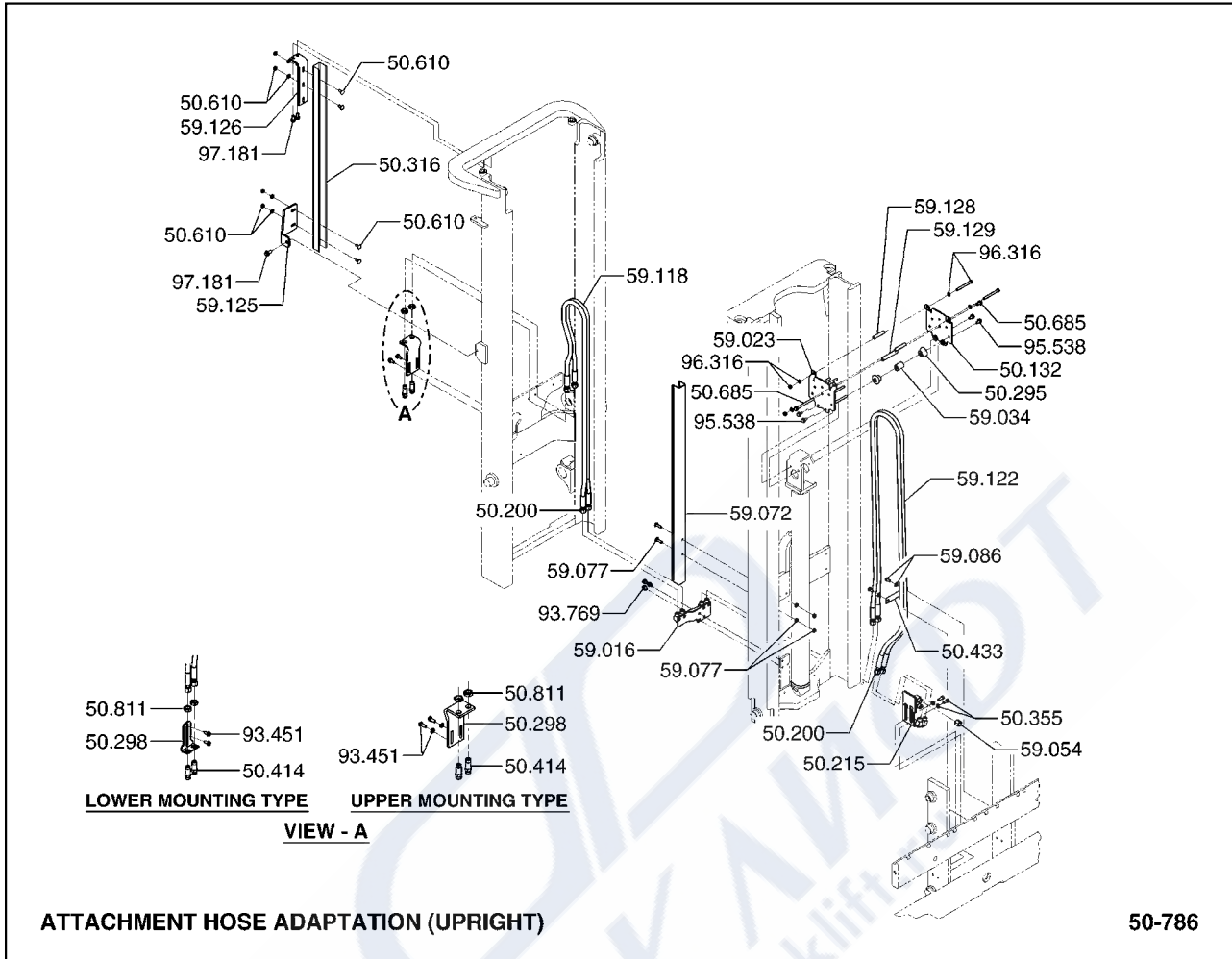

50.132	BRACKET, DEVICE HOSE REEL 브라켓	59.054	PLUG, DEVICE HOSE JUNCTION BLOCK 플러그
50.200	COUPLING, DEVICE HOSE 커플링	59.072	GUARD, DEVICE HOSE 가드
50.215	TERMINAL BLOCK, DEVICE HOSE 터미널블록	59.077	FASTENER, DEVICE HOSE GUARD 패스너
50.295	ROLLER, DEVICE HOSE UPPER 롤러	59.086	FASTENER, DEVICE HOSE CLIP BRACKET 패스너
50.298	BRACKET, DEVICE HOSE TERMINAL 브라켓	59.118	LINE, DEVICE HYDRAULIC (OUTER RAIL) 라인
50.316	GUARD, DEVICE RH HOSE 가드	59.122	LINE, DEVICE HYDRAULIC (INNER RAIL) 라인
50.355	FASTENER, DEVICE HOSE TERMINAL BLOCK 패스너	59.125	BRACKET, DEVICE HOSE GUARD MOUNTING 브라켓
50.414	FITTING, DEVICE HOSE CONNECTOR 피팅	59.126	BRACKET, DEVICE HOSE GUARD MOUNTING 브라켓
50.433	BRACKET, DEVICE HOSE CLAMP 브라켓	59.128	TUBE, DEVICE HOSE REEL BRACKET 튜브
50.610	FASTENER, DEVICE HOSE GUARD 패스너	59.129	TUBE, DEVICE HOSE REEL BRACKET 튜브
50.685	FASTENER, DEVICE HOSE REEL BASE 패스너	93.451	FASTENER, DEVICE HOSE TERMINAL BRACKET 패스너
50.811	NUT, DEVICE HOSE FITTING 너트	93.769	FASTENER, DEVICE LINE JUNCTION BLOCK 패스너
59.016	JUNCTION BLOCK, DEVICE HOSE 정크션 블록	95.538	FASTENER, DEVICE HOSE REEL BRACKET 패스너
59.023	BRACKET, DEVICE HOSE REEL MOUNTING 브라켓	96.316	FASTENER, DEVICE HOSE REEL 패스너
59.034	TUBE, DEVICE HOSE REEL MOUNTING BRACKET 튜브	97.181	FASTENER, DEVICE HOSE GUARD MOUNTING BRACKET 패스너

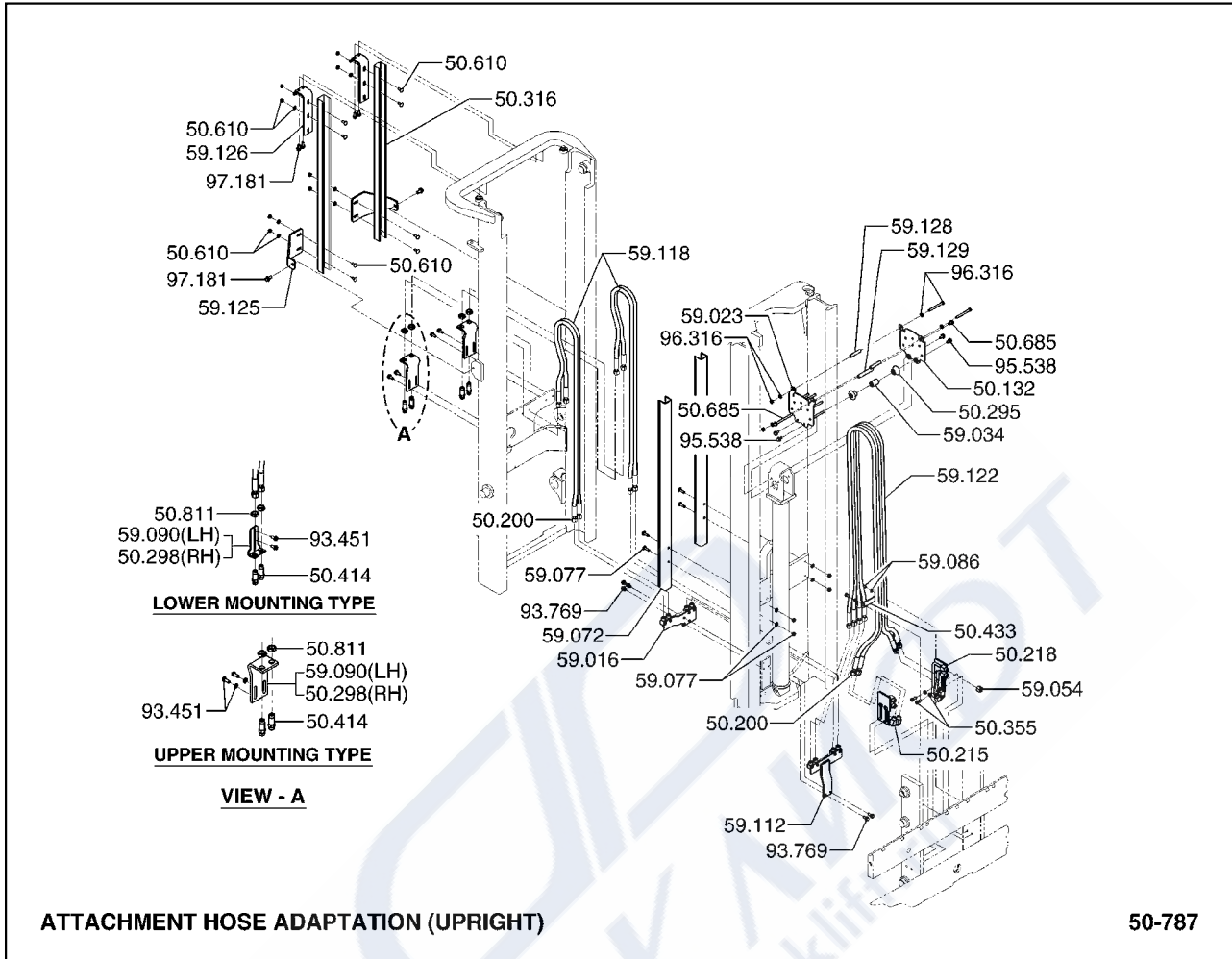

ATTACHMENT HOSE ADAPTATION (UPRIGHT)

50-787

50.132	BRACKET, DEVICE HOSE REEL 브라켓	59.034	TUBE, DEVICE HOSE REEL MOUNTING BRACKET 튜브
50.200	COUPLING, DEVICE HOSE 커플링	59.054	PLUG, DEVICE HOSE JUNCTION BLOCK 플러그
50.215	TERMINAL BLOCK, DEVICE HOSE 터미널블록	59.072	GUARD, DEVICE HOSE 가드
50.218	TERMINAL BLOCK, DEVICE LH HOSE 터미널블록	59.077	FASTENER, DEVICE HOSE GUARD 패스너
50.295	ROLLER, DEVICE HOSE UPPER 롤러	59.086	FASTENER, DEVICE HOSE CLIP BRACKET 패스너
50.298	BRACKET, DEVICE HOSE TERMINAL 브라켓	59.090	BRACKET, DEVICE HOSE TERMINAL 브라켓
50.316	GUARD, DEVICE RH HOSE 가드	59.112	JUNCTION BLOCK, DEVICE HOSE 정크션 블록
50.355	FASTENER, DEVICE HOSE TERMINAL BLOCK 패스너	59.118	LINE, DEVICE HYDRAULIC (OUTER RAIL) 라인
50.414	FITTING, DEVICE HOSE CONNECTOR 피팅	59.122	LINE, DEVICE HYDRAULIC (INNER RAIL) 라인
50.433	BRACKET, DEVICE HOSE CLAMP 브라켓	59.125	BRACKET, DEVICE HOSE GUARD MOUNTING 브라켓
50.610	FASTENER, DEVICE HOSE GUARD 패스너	59.126	BRACKET, DEVICE HOSE GUARD MOUNTING 브라켓
50.685	FASTENER, DEVICE HOSE REEL BASE 패스너	59.128	TUBE, DEVICE HOSE REEL BRACKET 튜브
50.811	NUT, DEVICE HOSE FITTING 너트	59.129	TUBE, DEVICE HOSE REEL BRACKET 튜브
59.016	JUNCTION BLOCK, DEVICE HOSE 정크션 블록	93.451	FASTENER, DEVICE HOSE TERMINAL BRACKET 패스너
59.023	BRACKET, DEVICE HOSE REEL MOUNTING 브라켓	93.769	FASTENER, DEVICE LINE JUNCTION BLOCK 패스너

- 95.538 FASTENER, DEVICE HOSE REEL BRACKET
패스너
- 96.316 FASTENER, DEVICE HOSE REEL
패스너
- 97.181 FASTENER, DEVICE HOSE GUARD MOUNTING BRACKET
패스너



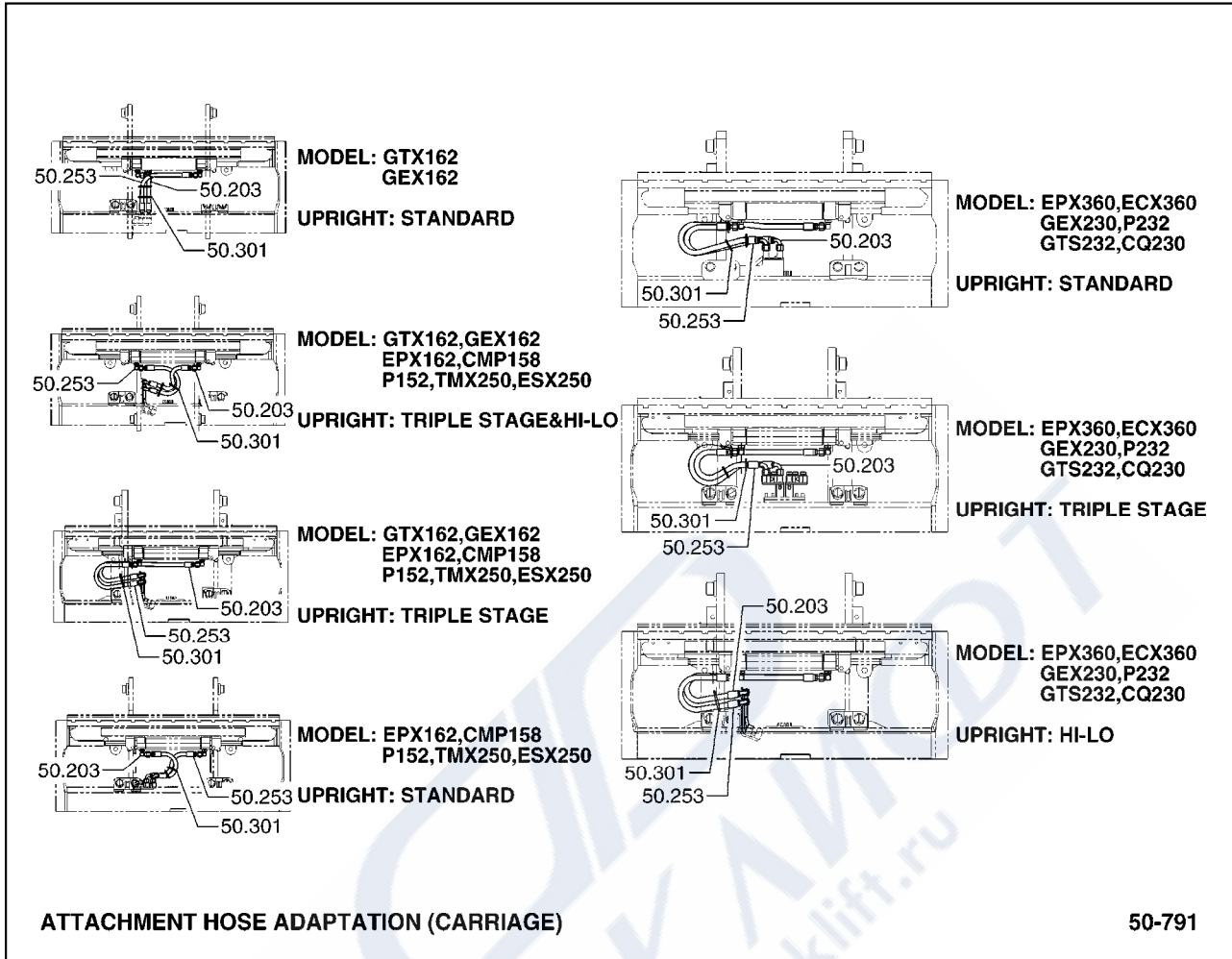

- | | |
|--------|--|
| 50.203 | LINE, DEVICE HYDRAULIC (AT CARRIAGE)
라인 |
| 50.253 | LINE, DEVICE HYDRAULIC (AT CARRIAGE)
라인 |
| 50.301 | CLIP, DEVICE RH HOSE (AT CARRIAGE)
클립 |

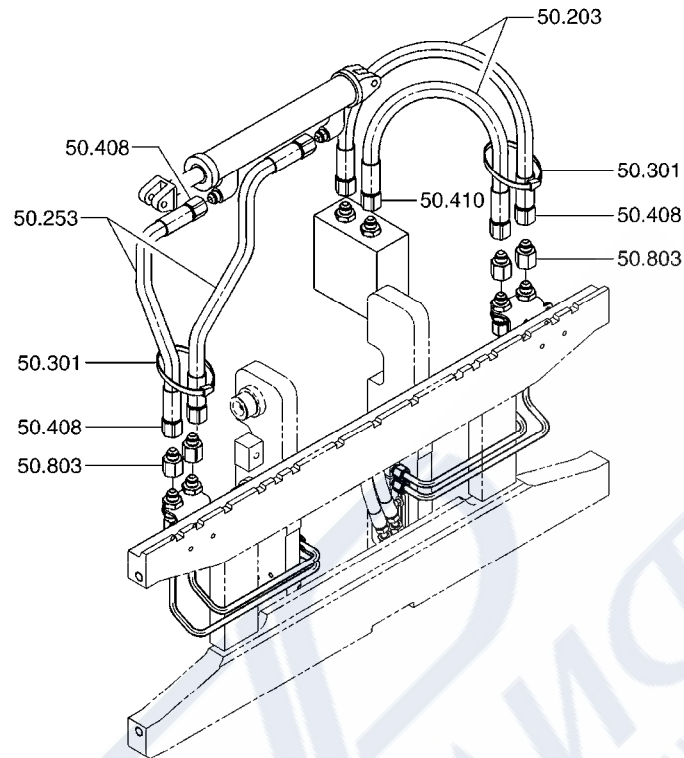

ATTACHMENT HOSE ADAPTATION (CARRIAGE)

50-794

50.203	LINE, DEVICE HYDRAULIC (AT CARRIAGE) 라인
50.253	LINE, DEVICE HYDRAULIC (AT CARRIAGE) 라인
50.301	CLIP, DEVICE RH HOSE (AT CARRIAGE) 클립
50.408	COUPLING, DEVICE HOSE 커플링
50.410	COUPLING, DEVICE HOSE 커플링
50.803	FITTING, DEVICE HYDRAULIC LINE 피팅

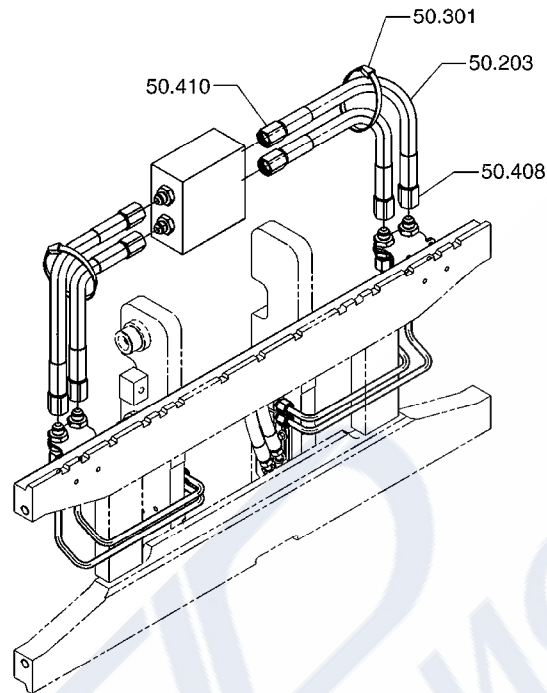

ATTACHMENT HOSE ADAPTATION (CARRIAGE)

50-796

50.203	LINE, DEVICE HYDRAULIC (AT CARRIAGE) 라인
50.301	CLIP, DEVICE RH HOSE (AT CARRIAGE) 클립
50.408	COUPLING, DEVICE HOSE 커플링
50.410	COUPLING, DEVICE HOSE 커플링

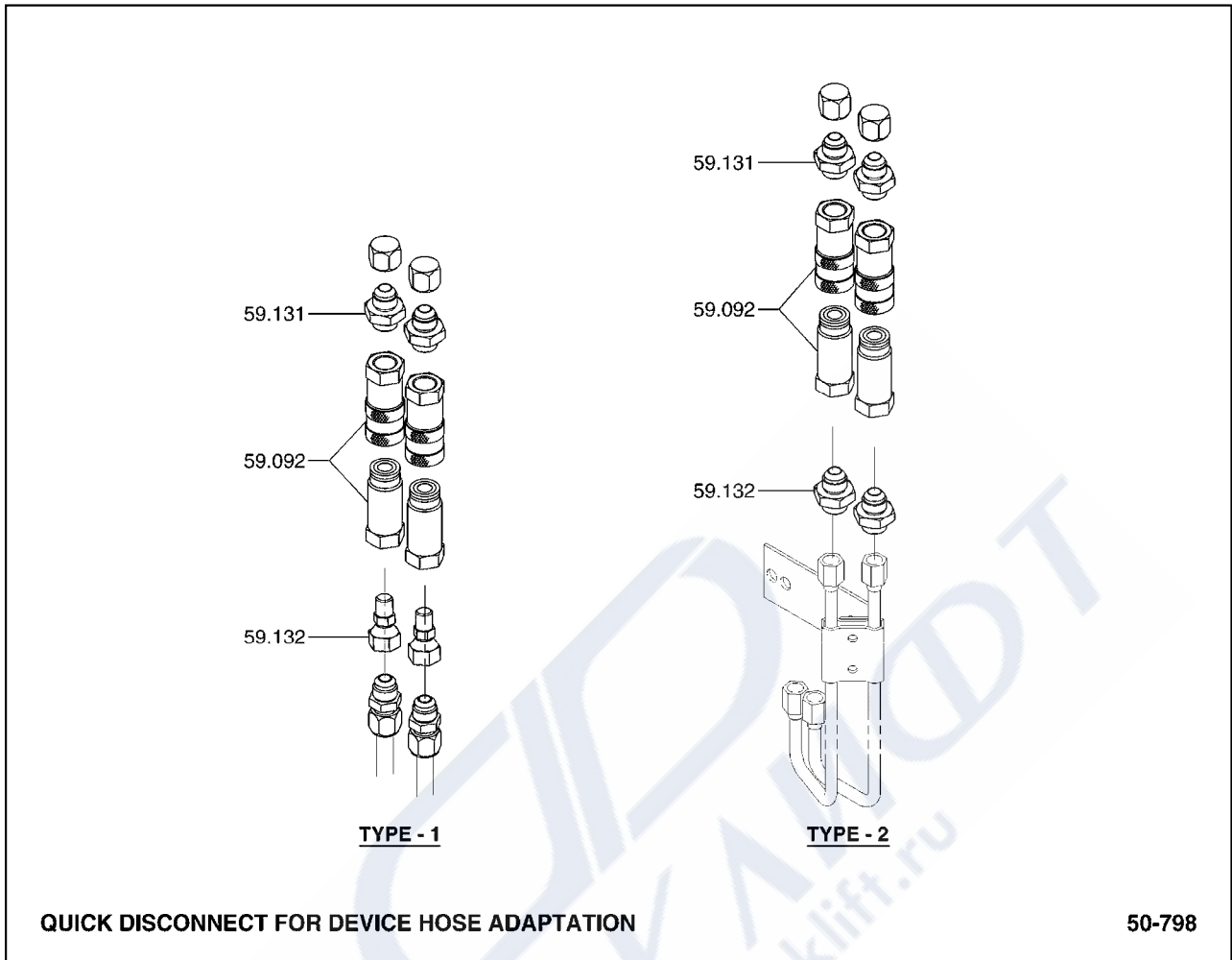

- | | |
|--------|---|
| 59.092 | QUICK DISCONNECT, DEVICE HOSE
퀵디스커넥트 |
| 59.131 | FITTING, DEVICE LINE QUICK DISCONNECT
피팅 |
| 59.132 | FITTING, DEVICE LINE QUICK DISCONNECT
피팅 |

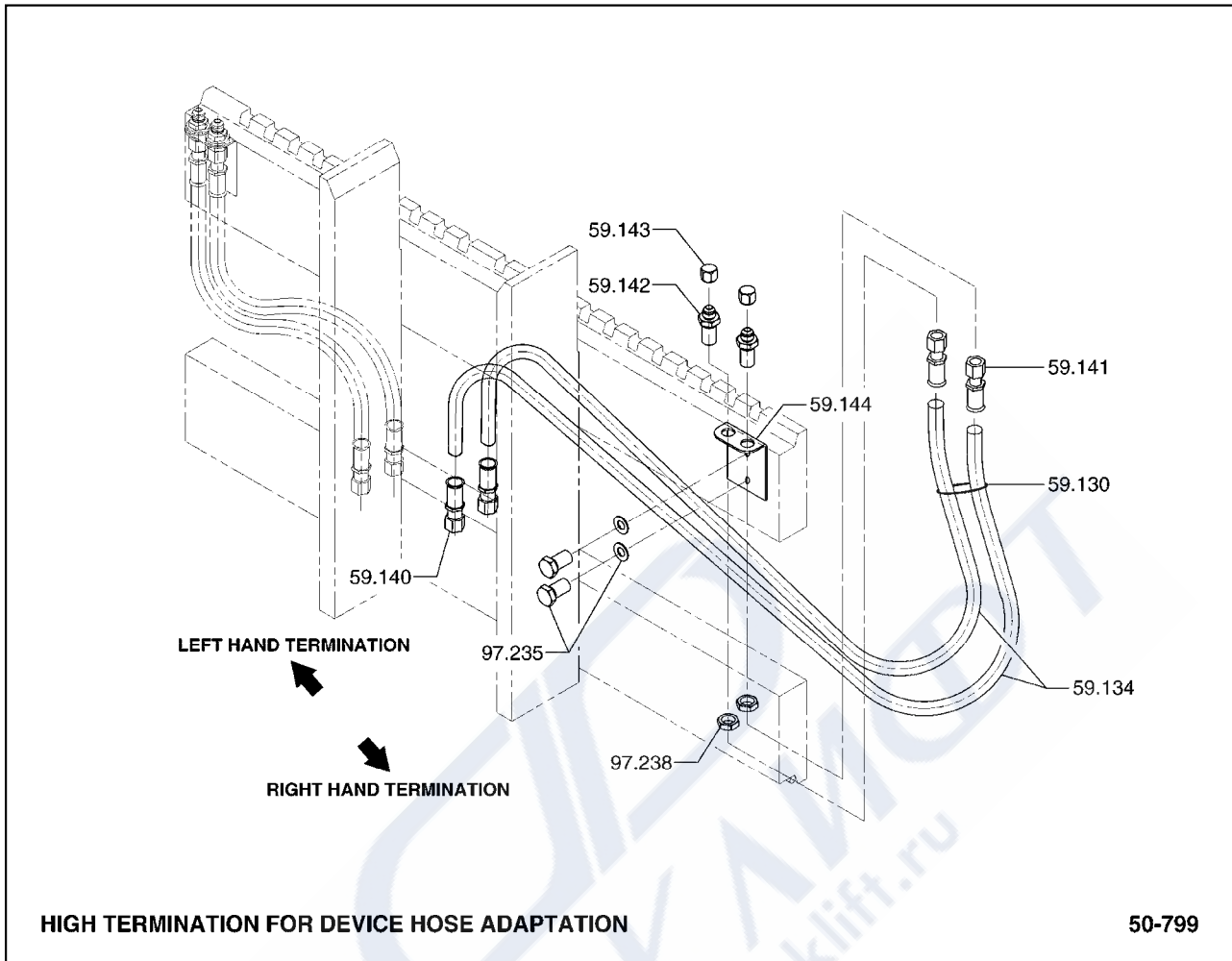

59.130	TIE STRAP, DEVICE LINE FOR HIGH TERMINATION 타이스트랩
59.134	LINE, DEVICE LH LINE FOR HIGH TERMINATION 라인
59.140	COUPLING, DEVICE LINE FOR HIGH TERMINATION 커플링
59.141	COUPLING, DEVICE LINE FOR HIGH TERMINATION 커플링
59.142	FITTING, DEVICE LINE FOR HIGH TERMINATION 피팅
59.143	CAP, DEVICE LINE FITTING FOR HIGH TERMINATION 캡
59.144	BRACKET, DEVICE LINE FOR HIGH TERMINATION 브라켓
97.235	FASTENER, DEVICE LINE CLAMP FOR HIGH TERMINATION 패스너
97.238	FASTENER, DEVICE LINE FITTING FOR HIGH TERMINATION 패스너

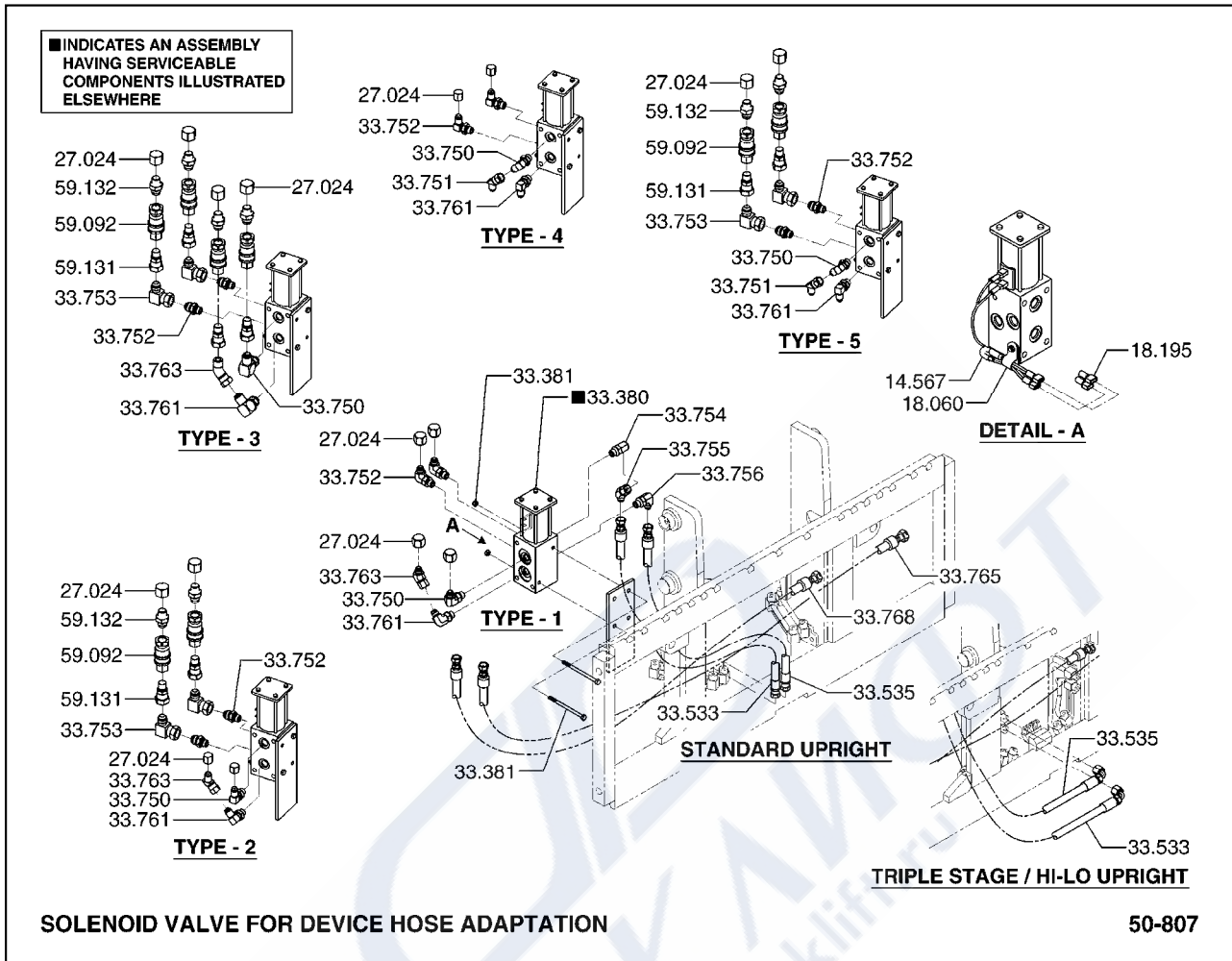

- | | |
|--------|---|
| 14.567 | WIRE, DEVICE SELECTOR VALVE SWITCH FEED
와이어 |
| 18.060 | CLAMP, DEVICE SELECTOR VALVE CABLE
클램프 |
| 18.195 | TERMINAL, DEVICE SELECTOR VALVE SWITCH FEED WIRE
터미널 |
| 27.024 | PLUG, DEVICE SELECTOR VALVE OPTIONAL OUTLET PORT
플러그 |
| 33.380 | VALVE ASSEMBLY, DEVICE SELECTOR SOLENOID
밸브 |
| 33.381 | FASTENER, DEVICE SELECTOR VALVE
패스너 |
| 33.533 | LINE, DEVICE SELECTOR VALVE "P" PORT HYDRAULIC
라인 |
| 33.535 | LINE, DEVICE SELECTOR VALVE "R" PORT HYDRAULIC
라인 |
| 33.750 | FITTING, DEVICE SELECTOR VALVE C1 PORT
피팅 |

33.751	FITTING, DEVICE SELECTOR VALVE C1 PORT 피팅
33.752	FITTING, DEVICE SELECTOR VALVE C2 PORT 피팅
33.753	FITTING, DEVICE SELECTOR VALVE C2 PORT 피팅
33.754	FITTING, DEVICE SELECTOR VALVE "P" PORT 피팅
33.755	FITTING, DEVICE SELECTOR VALVE "P" PORT 피팅
33.756	FITTING, DEVICE SELECTOR VALVE "R" PORT 피팅
33.761	FITTING, DEVICE SELECTOR VALVE C4 PORT 피팅
33.763	FITTING, DEVICE SELECTOR VALVE C4 PORT 피팅
33.765	LINE, DEVICE SELECTOR VALVE C4 PORT HYDRAULIC 라인
33.768	LINE, DEVICE SELECTOR VALVE C1 PORT HYDRAULIC 라인
59.092	QUICK DISCONNECT, DEVICE HOSE 퀵디스커넥트
59.131	FITTING, DEVICE LINE QUICK DISCONNECT 피팅
59.132	FITTING, DEVICE LINE QUICK DISCONNECT 피팅



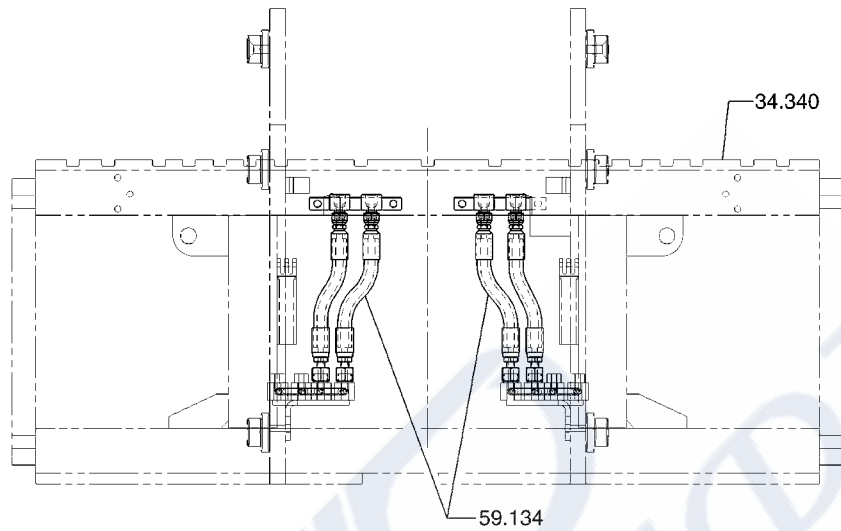

HIGH TERMINATION FOR DEVICE HOSE ADAPTATION

50-818

- 34.340 CARRIAGE WELDED ASSEMBLY
캐리지용접물
- 59.134 LINE, DEVICE LH LINE FOR HIGH TERMINATION
라인

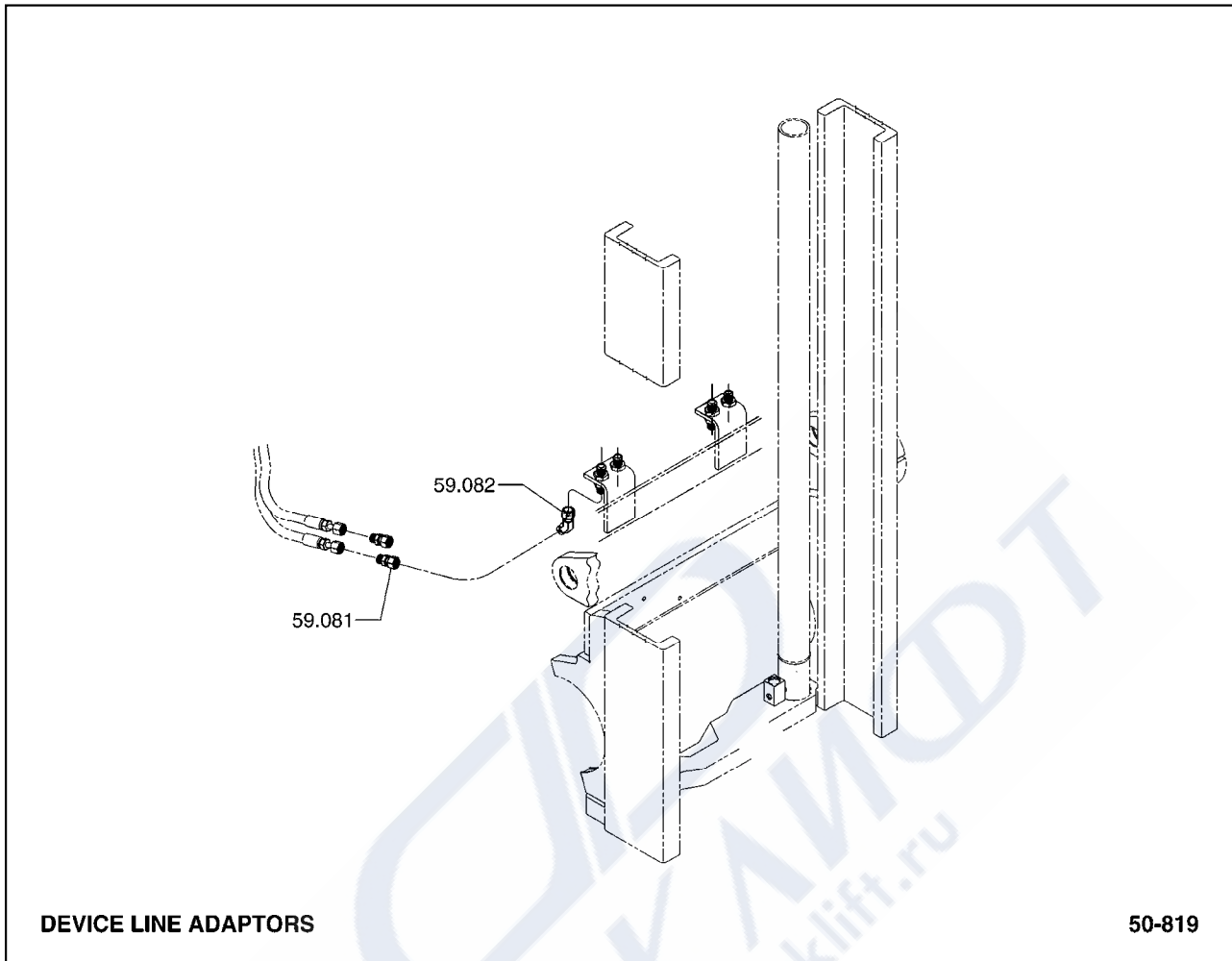

- 59.081 FITTING, DEVICE HOSE ADAPTOR (AT UPRIGHT)
피팅
- 59.082 FITTING, DEVICE HOSE ADAPTOR (AT UPRIGHT)
피팅

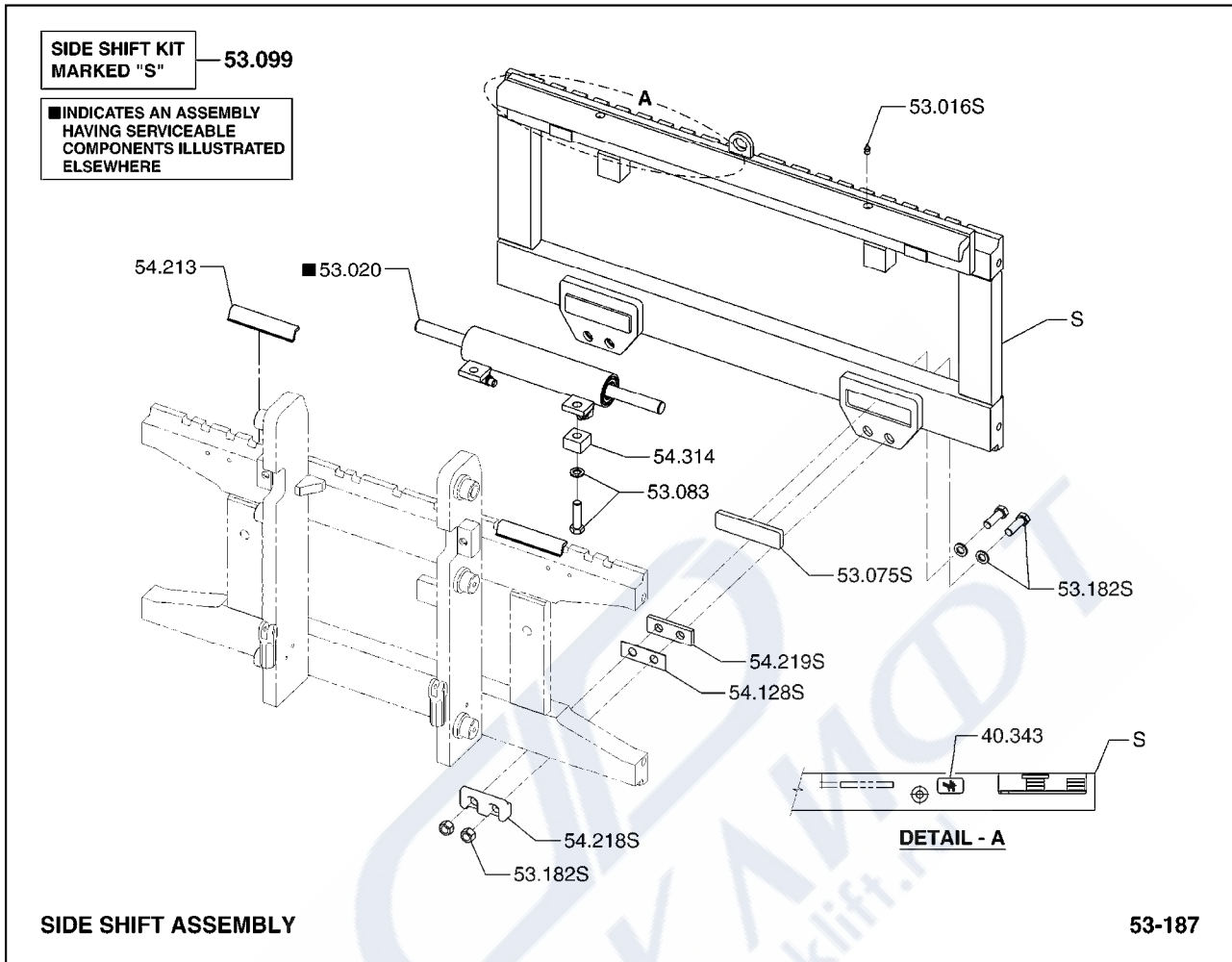

40.343	DECAL, ATTACHMENT SAFETY 데칼
53.016	FITTING-LUB, SIDE SHIFTER MOVABLE FRAME SUPPORT SH 피팅
53.020	CYLINDER ASSEMBLY, SIDE SHIFTER 실린더
53.075	BEARING, SIDE SHIFTER (LOWER) 베어링
53.083	FASTENER, SIDE SHIFTER CYLINDER ANCHOR 패스너
53.099	SIDE SHIFTER, DEVICE 사이드쉬프트
53.182	FASTENER, SIDE SHIFTER HANGER 패스너
54.128	SPACER, SIDE SHIFTER MOVEABLE FRAME BEARING 스페이서
54.213	BEARING, SIDE SHIFTER (UPPER) 베어링

54.218	HOOK, SIDE SHIFTER HANGER 후크
54.219	SPACER, SIDE SHIFTING BASE PLATE HANGER 스페이서
54.314	SPACER, SIDE SHIFTER CYLINDER REAR 스페이서



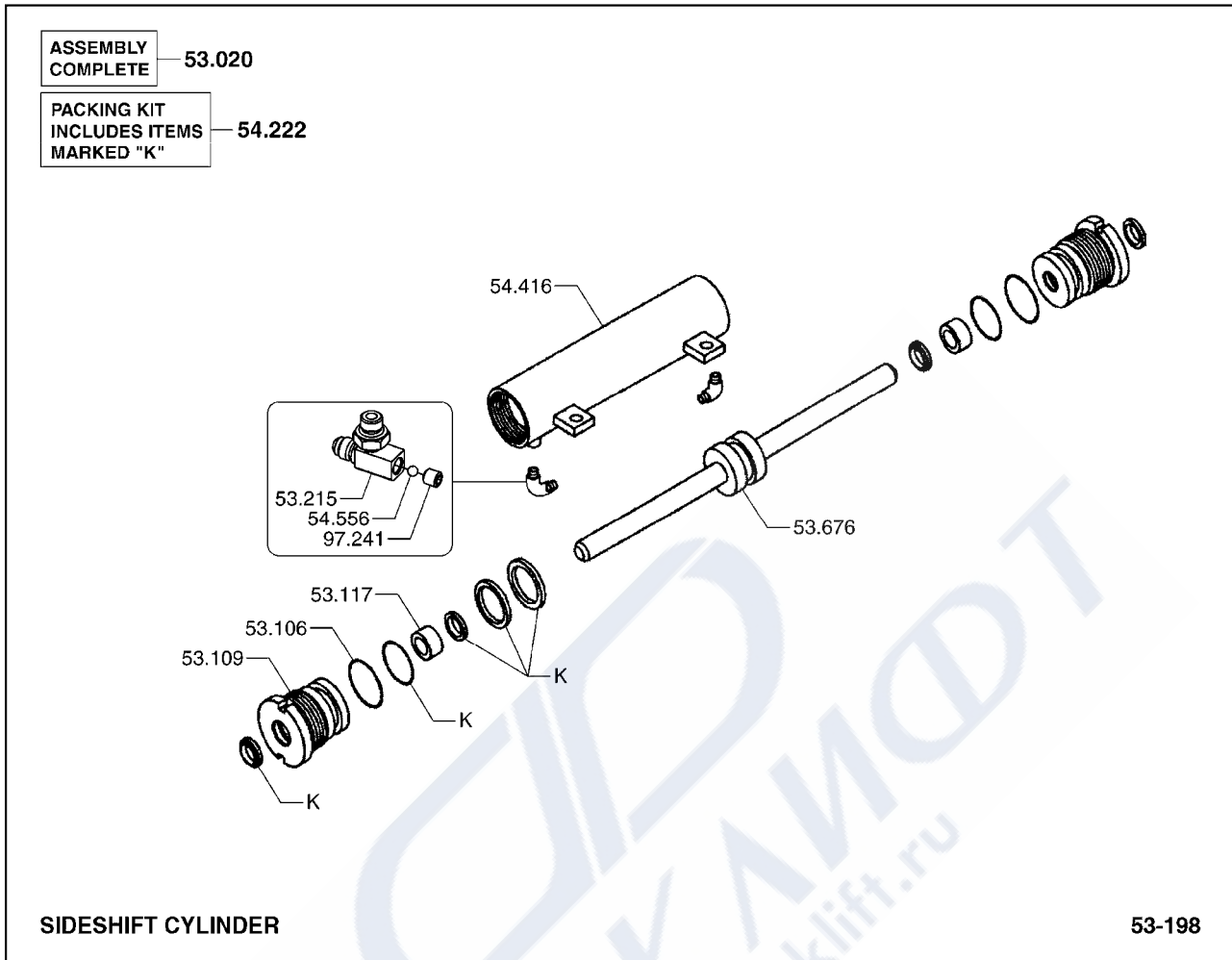

53.020	CYLINDER ASSEMBLY, SIDE SHIFTER 실린더
53.109	GLAND, SIDE SHIFTER CYLINDER 그랜드
53.110	RETAINER, SIDE SHIFTER CYLINDER GLAND 리테이너
53.117	BUSHING, SIDE SHIFTER CYLINDER GLAND 부싱
53.215	FITTING, SIDE SHIFTER CYLINDER ROD PORT 피팅
53.676	ROD, SIDE SHIFTER CYLINDER PISTON 로드
54.222	PACKING KIT, SIDE SHIFTER CYLINDER 패킹키트
54.416	BARREL, SIDE SHIFT CYLINDER 배럴
54.556	BALL, SIDE SHIFTER CYLINDER ROD PORT 볼

97.241 SET SCREW, SIDE SHIFTER CYLINDER ROD PORT
세트스크류



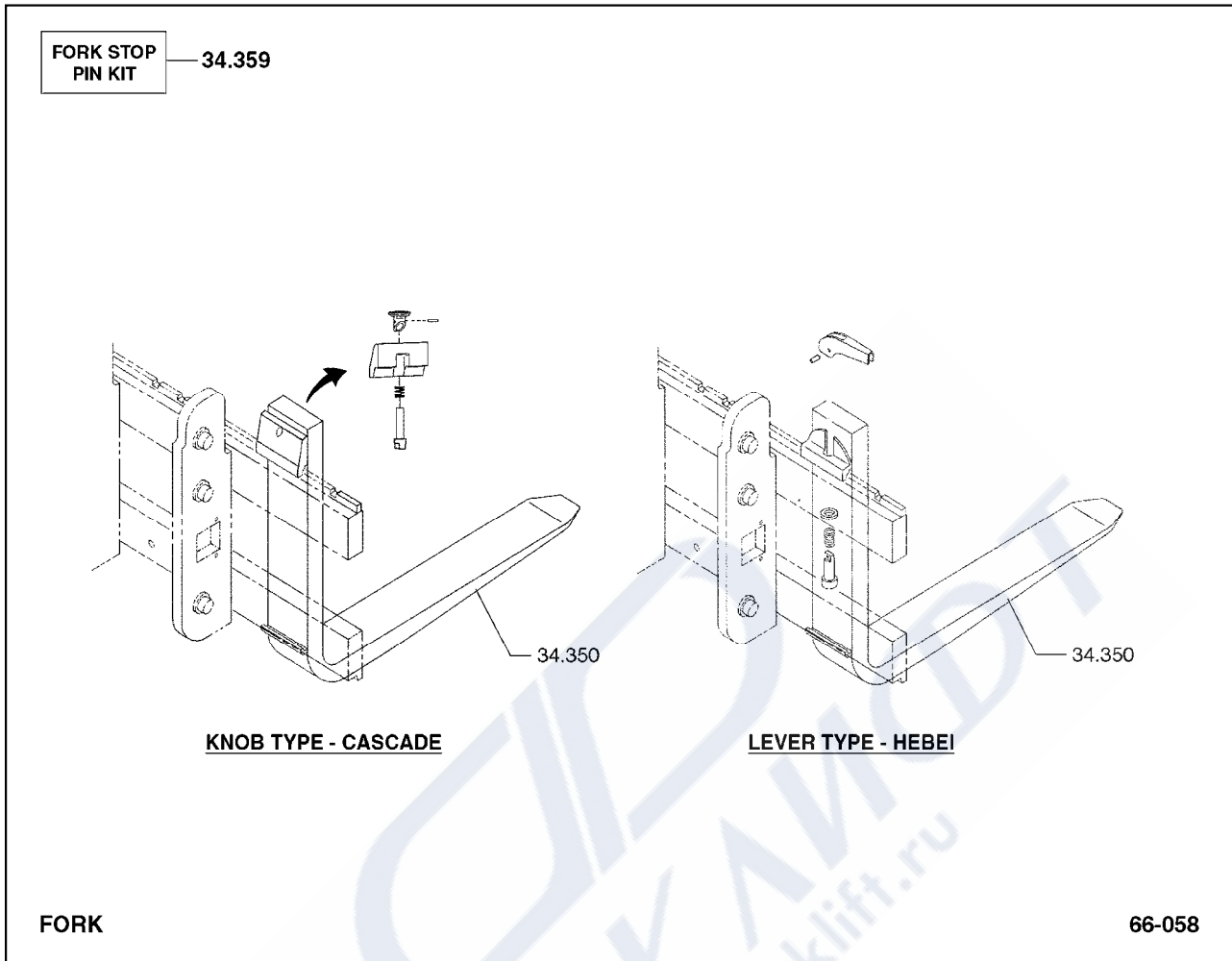

- 34.350 FORK ASSEMBLY
포크
- 34.359 KIT, FORK STOP PIN (CAPTIVE)
키트

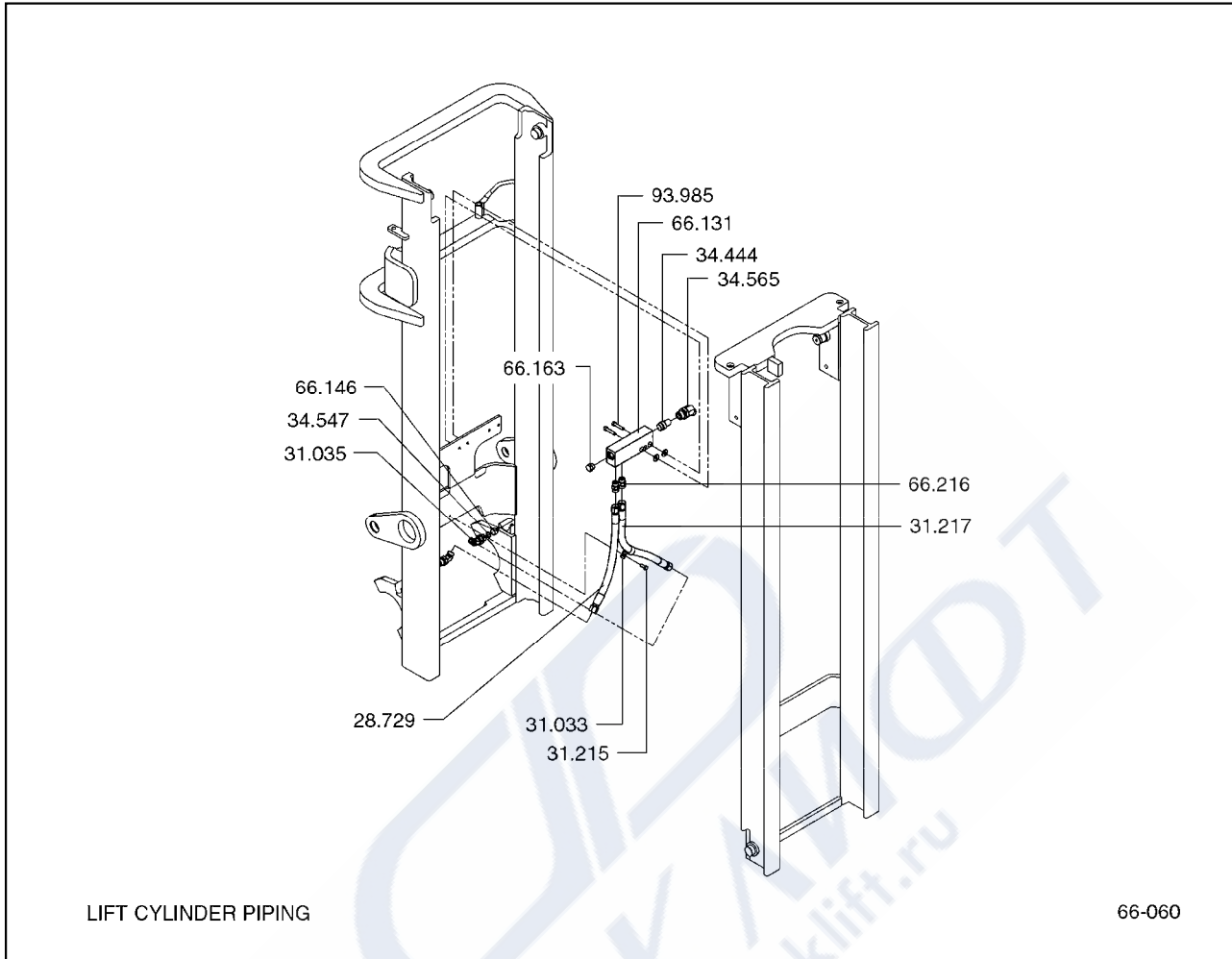

28.729	LINE, LIFT CYLINDER 라인
31.033	CLAMP, LIFT CYLINDER LINE TO SUPPORT 클램프
31.035	FITTING, LIFT CYLINDER PORT 피팅
31.215	FASTENER, LIFT LINE CLAMP 패스너
31.217	LINE, LIFT CYLINDER INLET FITTING 라인
34.444	VALVE ASSEMBLY, LIFT CYLINDER FLOW CONTROL 밸브
34.547	SEAL, LIFT CYLINDER INLET PORT 씰
34.565	FITTING, LIFT CYLINDER FLOW CONTROL VALVE INLET PO 피팅
66.131	MANIFOLD, LIFT CYLINDER FLOW CONTROL VALVE 매니폴드

66.146	VALVE, LIFT CYLINDER PORT FLOW CONTROL 밸브
66.163	PLUG, LIFT CYLINDER FLOW CONTROL VALVE MANIFOLD PO 플러그
66.216	FITTING, FLOW CONTROL VALVE MANIFOLD PORT 피팅
93.985	FASTENER, LIFT CYLINDER FLOW CONTROL VALVE MANIFOL 패스너



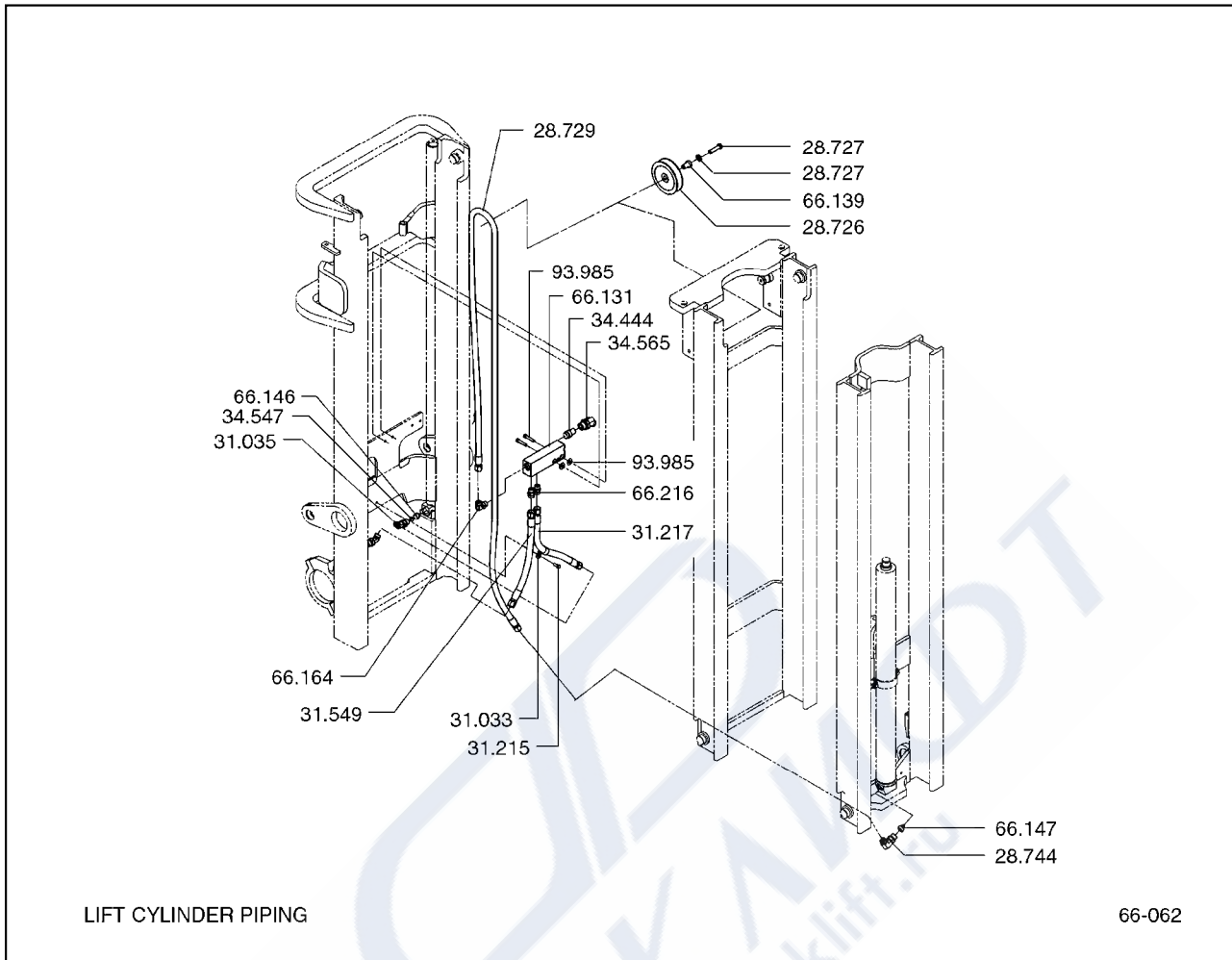

- | | |
|--------|---|
| 28.726 | SHEAVE, LIFT CYLINDER HOSE
슈브 |
| 28.727 | PIVOT, LIFT CYLINDER HOSE SHEAVE
피벗 |
| 28.729 | LINE, LIFT CYLINDER
라인 |
| 28.744 | FITTING, LIFT CYLINDER LINE
피팅 |
| 31.033 | CLAMP, LIFT CYLINDER LINE TO SUPPORT
클램프 |
| 31.035 | FITTING, LIFT CYLINDER PORT
피팅 |
| 31.215 | FASTENER, LIFT LINE CLAMP
패스너 |
| 31.217 | LINE, LIFT CYLINDER INLET FITTING
라인 |
| 31.549 | LINE, LIFT CYL FLOW CONTROL VALVE INLET
라인 |

34.444	VALVE ASSEMBLY, LIFT CYLINDER FLOW CONTROL 밸브
34.547	SEAL, LIFT CYLINDER INLET PORT 씰
34.565	FITTING, LIFT CYLINDER FLOW CONTROL VALVE INLET PO 피팅
66.131	MANIFOLD, LIFT CYLINDER FLOW CONTROL VALVE 매니폴드
66.139	BUSHING, LIFT CHAIN HOSE SHEAVE 부싱
66.146	VALVE, LIFT CYLINDER PORT FLOW CONTROL 밸브
66.147	VALVE, FINAL LIFT CYLINDER PORT FLOW CONTROL 밸브
66.164	FITTING, LIFT CYLINDER FLOW CONTROL VALVE MANIFOLD 피팅
66.216	FITTING, FLOW CONTROL VALVE MANIFOLD PORT 피팅
93.985	FASTENER, LIFT CYLINDER FLOW CONTROL VALVE MANIFOL 패스너

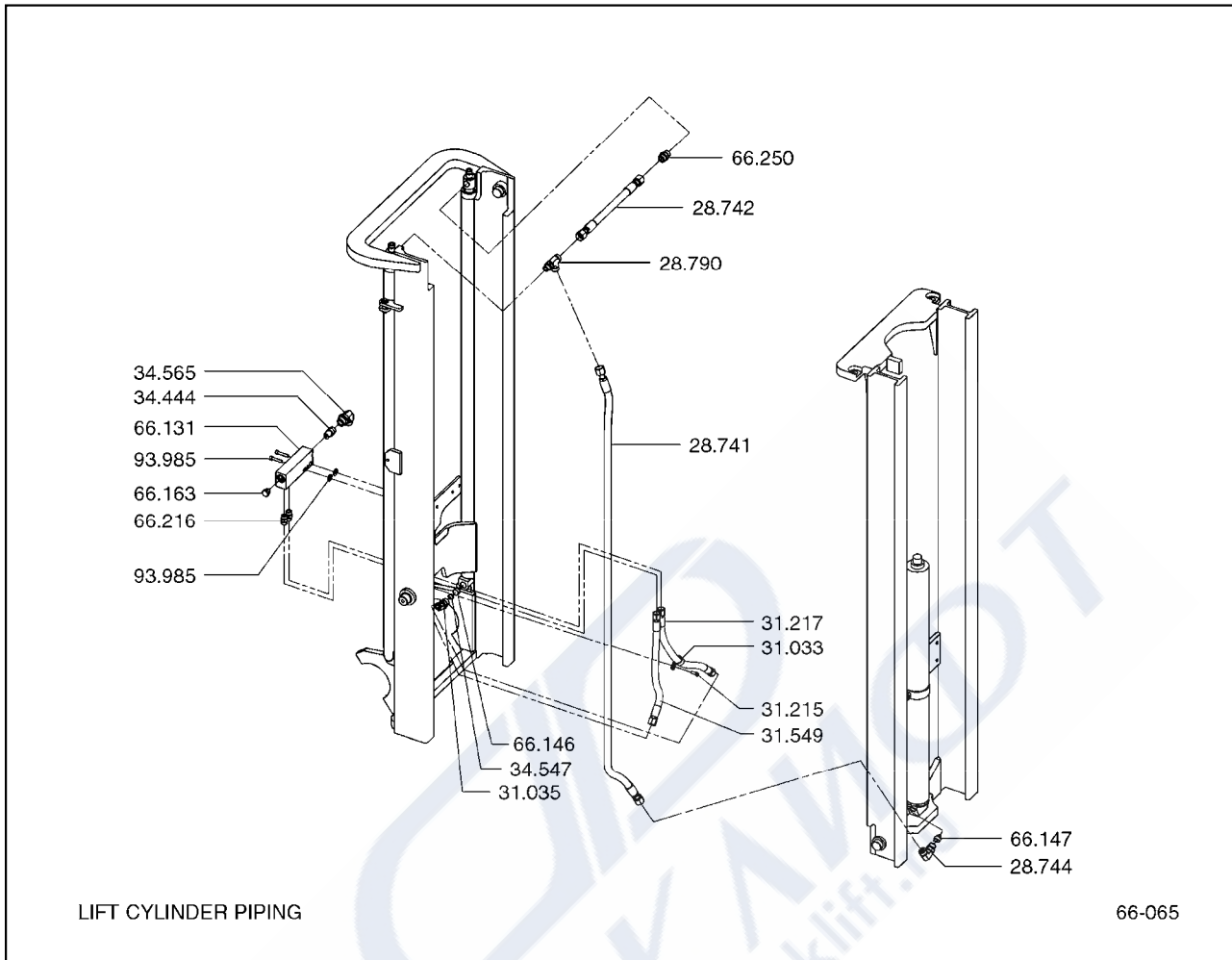

28.741	LINE ASSY, LIFT CYLINDER 라인
28.742	LINE, LIFT CYLINDER LEFT HAND 라인
28.744	FITTING, LIFT CYLINDER LINE 피팅
28.790	FITTING, FINAL LIFT CYLINDER LINE 피팅
31.033	CLAMP, LIFT CYLINDER LINE TO SUPPORT 클램프
31.035	FITTING, LIFT CYLINDER PORT 피팅
31.215	FASTENER, LIFT LINE CLAMP 패스너
31.217	LINE, LIFT CYLINDER INLET FITTING 라인
31.549	LINE, LIFT CYL FLOW CONTROL VALVE INLET 라인

34.444	VALVE ASSEMBLY, LIFT CYLINDER FLOW CONTROL 밸브
34.547	SEAL, LIFT CYLINDER INLET PORT 씰
34.565	FITTING, LIFT CYLINDER FLOW CONTROL VALVE INLET PO 피팅
66.131	MANIFOLD, LIFT CYLINDER FLOW CONTROL VALVE 매니폴드
66.146	VALVE, LIFT CYLINDER PORT FLOW CONTROL 밸브
66.147	VALVE, FINAL LIFT CYLINDER PORT FLOW CONTROL 밸브
66.163	PLUG, LIFT CYLINDER FLOW CONTROL VALVE MANIFOLD PO 플러그
66.216	FITTING, FLOW CONTROL VALVE MANIFOLD PORT 피팅
66.250	VALVE, FINAL LIFT CYLINDER PORT FLOW CONTROL 밸브
93.985	FASTENER, LIFT CYLINDER FLOW CONTROL VALVE MANIFOL 패스너

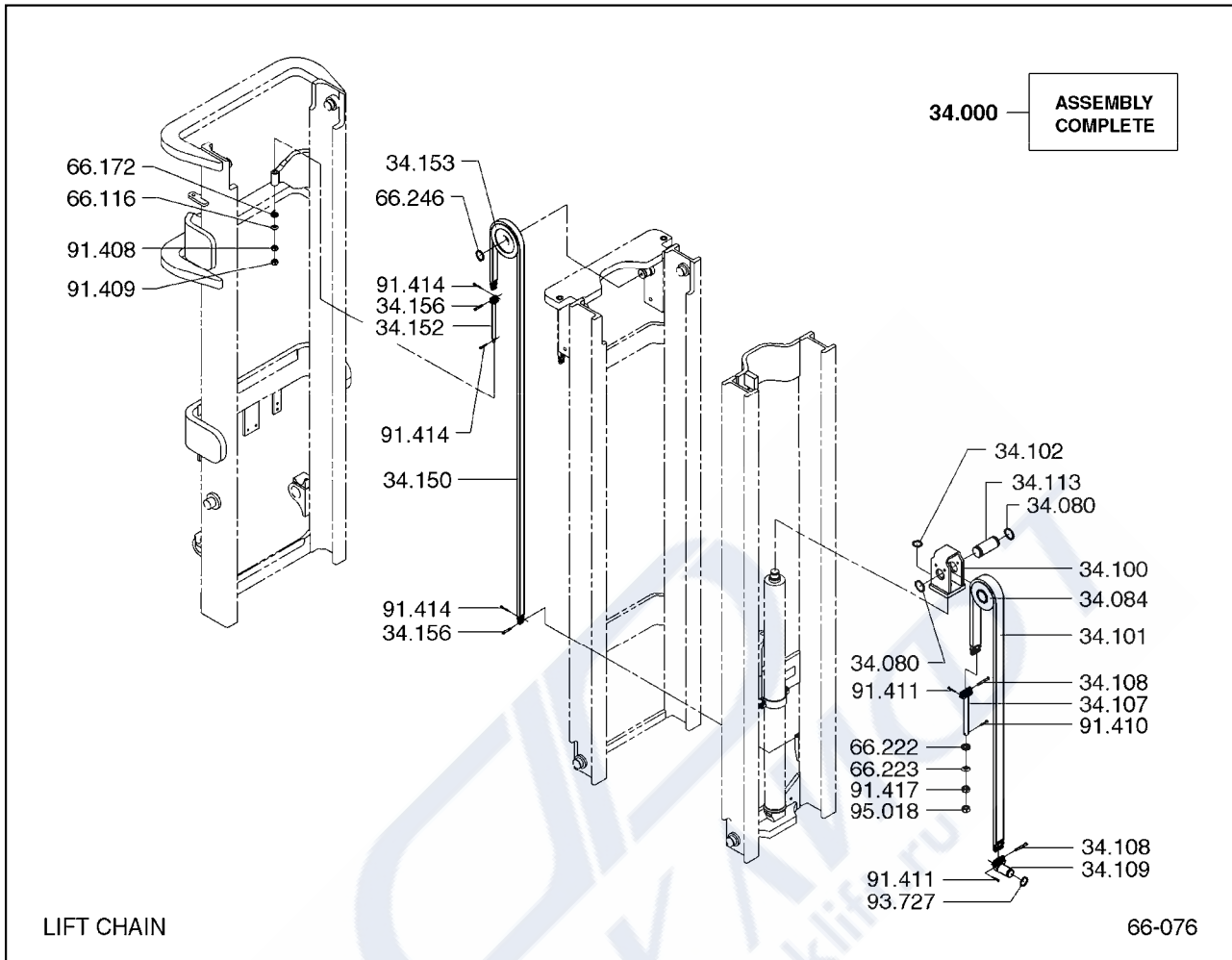

34.000	UPRIGHT & LIFT CYL ASSEMBLY 마스트& 실린더
34.080	FASTENER, LIFT CHAIN SHEAVE 패스너
34.084	SHEAVE, LIFT CHAIN 쉬브
34.100	CARRIER, LIFT CYLINDER CHAIN SHEAVE 캐리어
34.101	CHAIN, LIFT 체인
34.102	FASTENER, SHEAVE CARRIER 패스너
34.107	ANCHOR, LIFT CHAIN 앵커
34.108	FASTENER, LIFT CHAIN TO ANCHOR 패스너
34.109	ANCHOR, LIFT CHAIN CARRIAGE END 앵커

34.113	SHAFT, LIFT CHAIN SHEAVE (CARRIER) 샤프트
34.150	CHAIN, UPRIGHT RAIL LIFT 체인
34.152	ANCHOR, RAIL LIFT CHAIN 앵커
34.153	SHEAVE, UPRIGHT RAIL CHAIN 쉬브
34.156	FASTENER, RAIL CHAIN TO ANCHOR 패스너
66.116	SPACER, LIFT CHAIN ANCHOR 스페이서
66.172	BEARING, LIFT CYLINDER ANCHOR SELF ALIGNING 베어링
66.222	SPACER, LIFT CHAIN ANCHOR 스페이서
66.223	BEARING, LIFT CHAIN ANCHOR SELF ALIGNING 베어링
66.246	SPACER, LIFT CHAIN SHEAVE 스페이서
91.408	NUT-SPHERICAL, LIFT CHAIN FASTENER (CYL END) 너트
91.409	NUT, LIFT CHAIN FASTENER (CYLINDER END) 너트
91.410	RETAINER, LIFT CHAIN FASTENER (CYLINDER END) 리테이너
91.411	RETAINER, LIFT CHAIN TO ANCHOR FASTENER 리테이너
91.414	RETAINER, LIFT CHAIN TO ANCHOR FASTENER 리테이너
91.417	NUT, RAIL LIFT CHAIN FAST (CYL END) 너트
93.727	RETAINER, LIFT CHAIN ANCHOR 리테이너
95.018	NUT, LIFT CHAIN FASTENER 너트

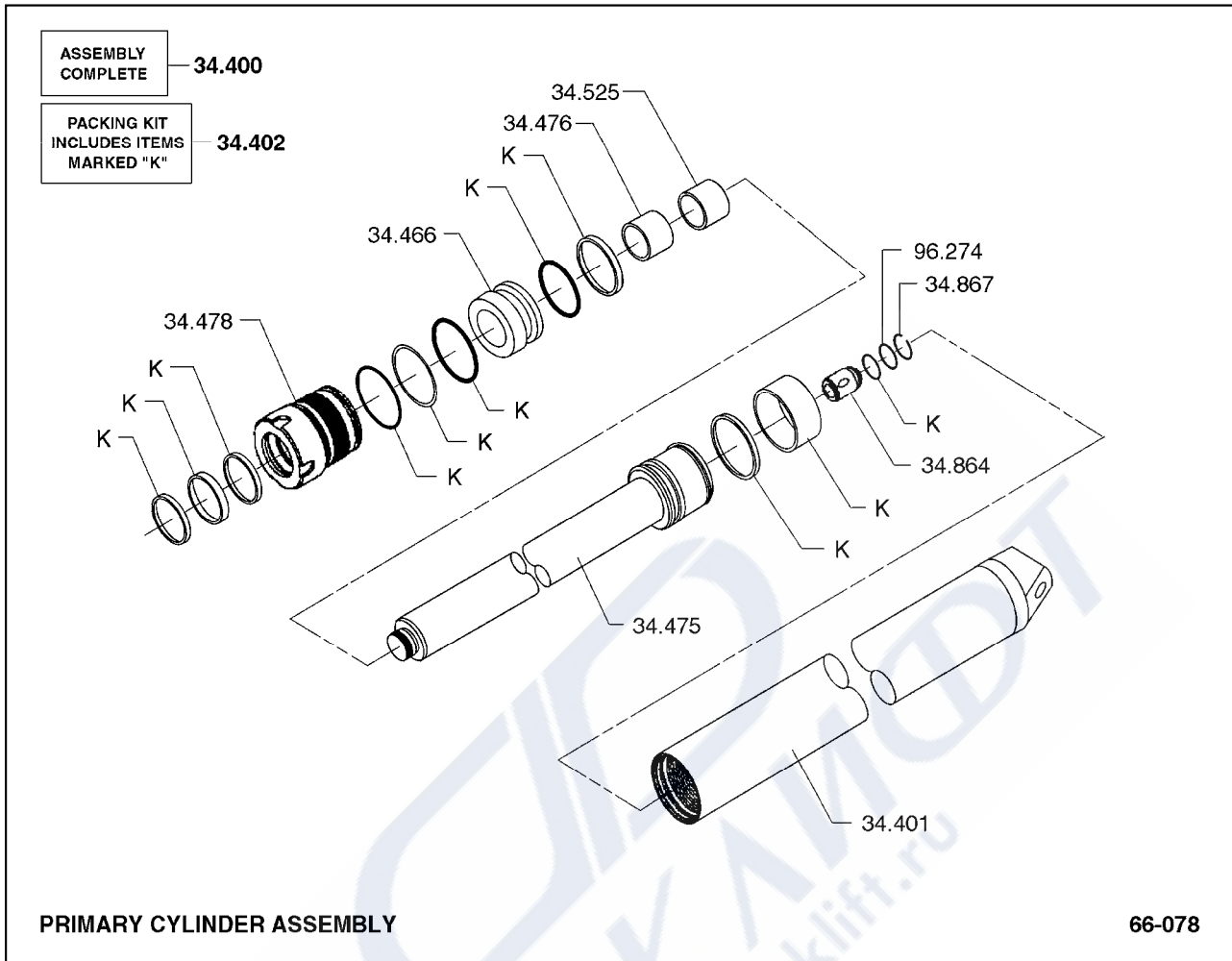

PRIMARY CYLINDER ASSEMBLY

66-078

34.400	CYLINDER ASSEMBLY, LIFT 실린더
34.401	BARREL, LIFT CYLINDER 배럴
34.402	SEAL & PACKING KIT, LIFT CYLINDER 씰& 팩킹키트
34.466	SPACER, LIFT CYLINDER FEED TUBE 스페이서
34.475	ROD, LIFT CYLINDER 로드
34.476	BEARING, LIFT CYLINDER ROD 베어링
34.478	GLAND, LIFT CYLINDER 그랜드
34.525	BEARING, LIFT CYLINDER ROD 베어링
34.864	CHECK VALVE, LIFT CYLINDER 체크밸브

34.867	RETAINER, LIFT CYLINDER CHECK VALVE 리테이너
96.274	WASHER, LIFT CYLINDER CHECK VALVE 옥셔



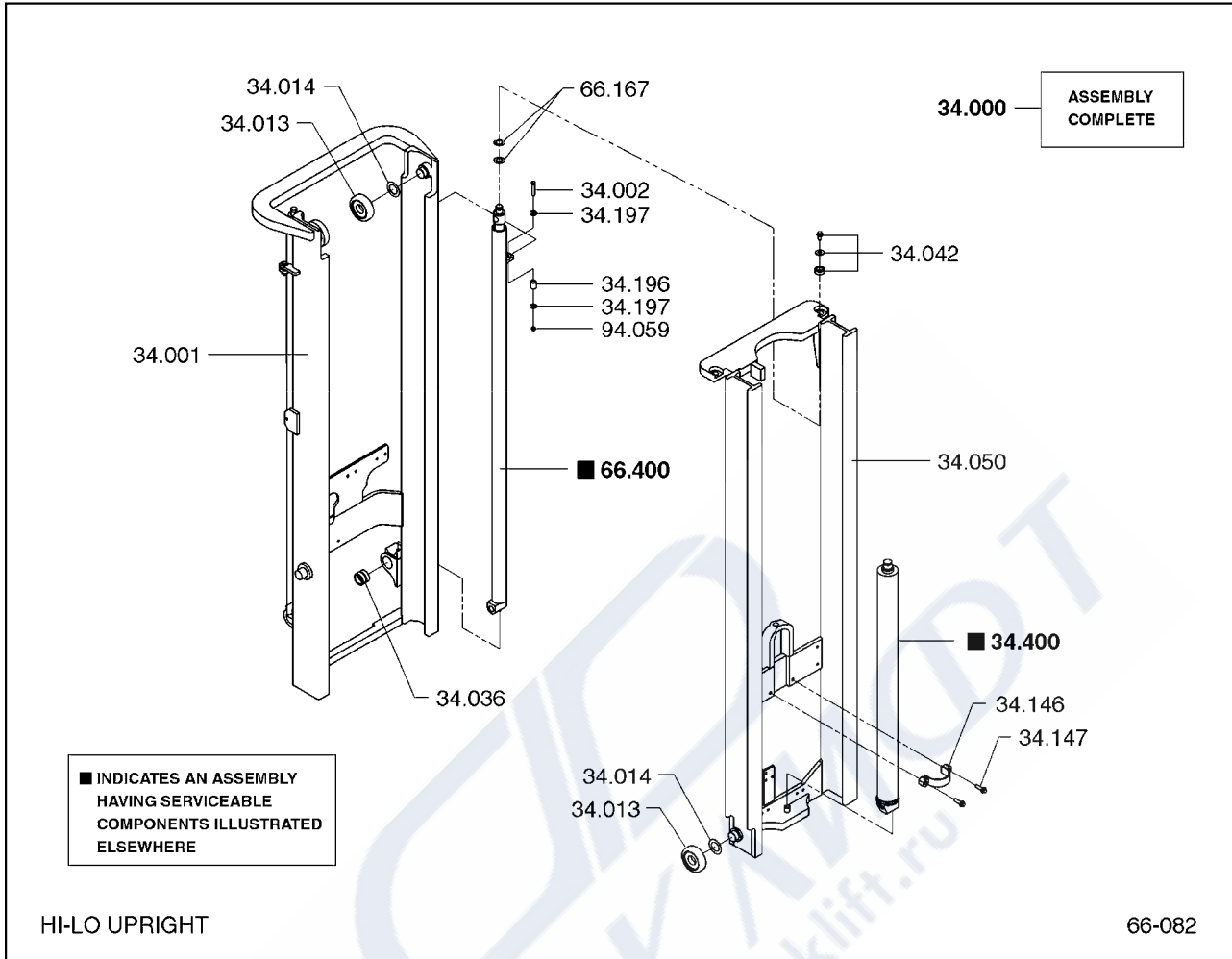

34.000	UPRIGHT & LIFT CYL ASSEMBLY 마스트& 실린더
34.001	OUTER RAIL WELDER ASSEMBLY, UPRIGHT 아웃터레일
34.002	FASTENER, LIFT CYLINDER TO SUPPORT 패스너
34.013	ROLLER, UPRIGHT 롤러
34.014	SHIM, UPRIGHT ROLLER 심
34.036	BUSHING, UPRIGHT TRUNNION 부싱
34.042	FASTENER, LIFT CYLINDER (UPPER) 패스너
34.050	INNER RAIL WELDED ASSEMBLY, UPRIGHT 인너레일
34.146	SUPPORT, LIFT CYLINDER BARREL 서포트

34.147	FASTENER, CYLINDER LIFTING BRACKET 패스너
34.196	RETAINER, LIFT CYLINDER UPPER RING SEGMENT 리테이너
34.197	FASTENER, LIFT CYLINDER UPPER RING SEGMENT RETAINE 패스너
34.400	CYLINDER ASSEMBLY, LIFT 실린더
66.167	SHIM, LIFT CYLINDER UPPER 심
66.400	CYLINDER ASSEMBLY, FINAL LIFT 실린더
94.059	NUT, LIFT CYLINDER FASTENER 너트

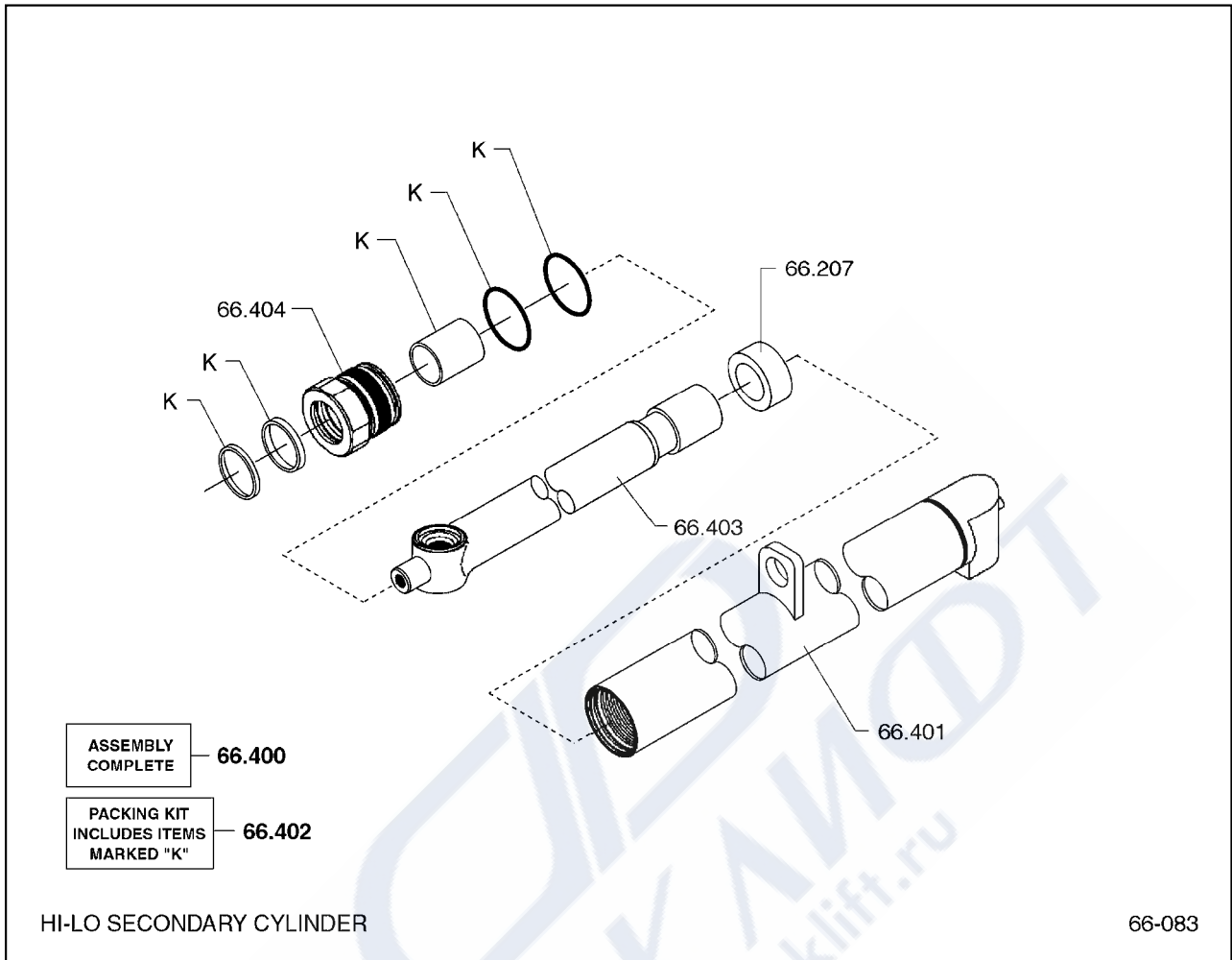

66.207	PISTON, FINAL LIFT CYLINDER 피스톤
66.400	CYLINDER ASSEMBLY, FINAL LIFT 실린더
66.401	BARREL, FINAL LIFT CYLINDER 배럴
66.402	PACKING KIT, FINAL LIFT CYLINDER 패킹키트
66.403	PISTON ROD, FINAL LIFT CYLINDER 피스톤로드
66.404	CAP, FINAL LIFT CYLINDER GLAND 캡

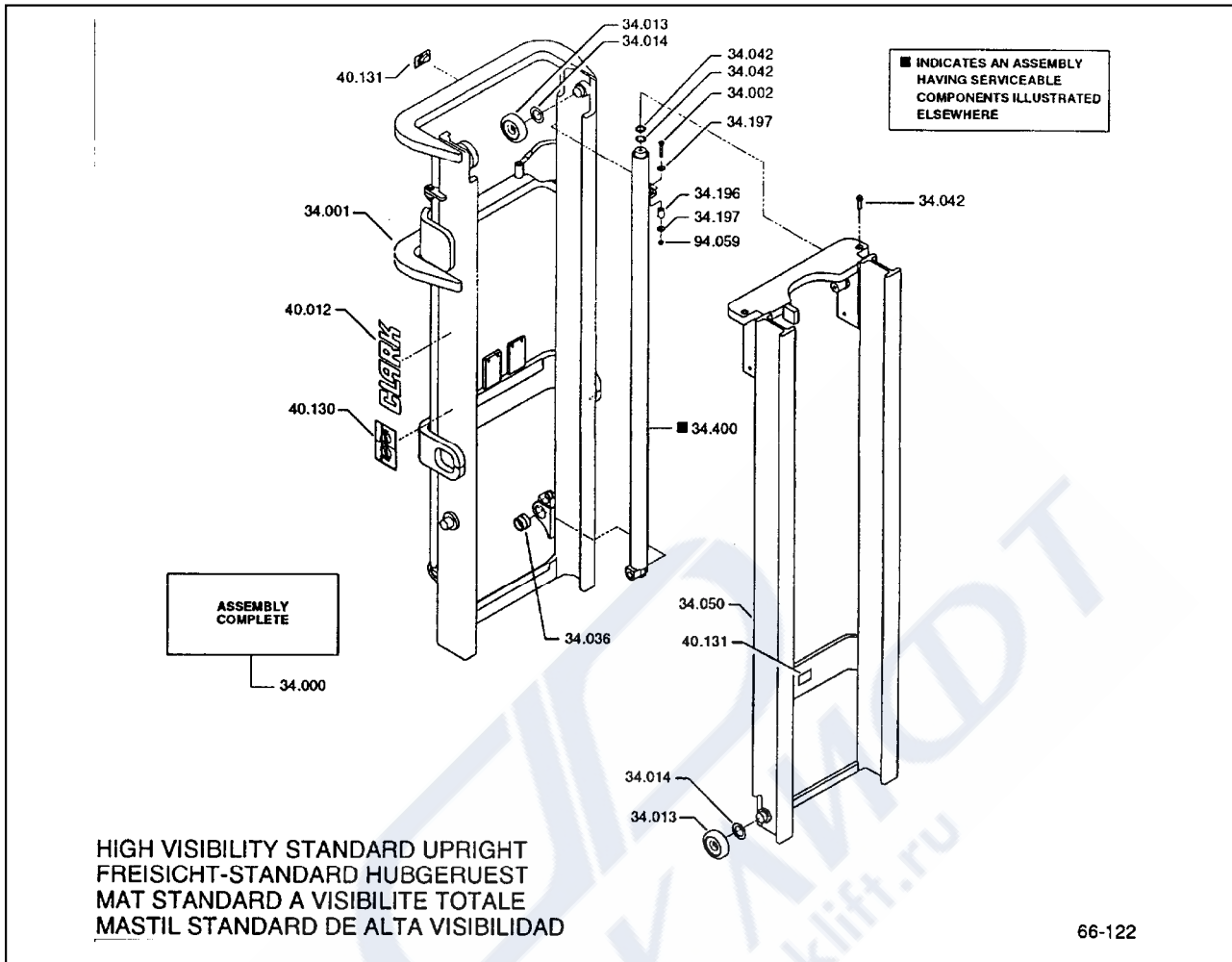

34.000	UPRIGHT & LIFT CYL ASSEMBLY 마스트& 실린더
34.001	OUTER RAIL WELDER ASSEMBLY, UPRIGHT 아우터레일
34.002	FASTENER, LIFT CYLINDER TO SUPPORT 패스너
34.013	ROLLER, UPRIGHT 롤러
34.014	SHIM, UPRIGHT ROLLER 심
34.036	BUSHING, UPRIGHT TRUNNION 부싱
34.042	FASTENER, LIFT CYLINDER (UPPER) 패스너
34.050	INNER RAIL WELDED ASSEMBLY, UPRIGHT 인너레일
34.196	RETAINER, LIFT CYLINDER UPPER RING SEGMENT 리테이너

34.197	FASTENER, LIFT CYLINDER UPPER RING SEGMENT RETAINE 패스너
34.400	CYLINDER ASSEMBLY, LIFT 실린더
40.012	DECAL, CLARK LOGO-SMALL 데칼
40.130	LEGEND, SAFETY 범례
40.131	LEGEND, SAFETY 범례
94.059	NUT, LIFT CYLINDER FASTENER 너트



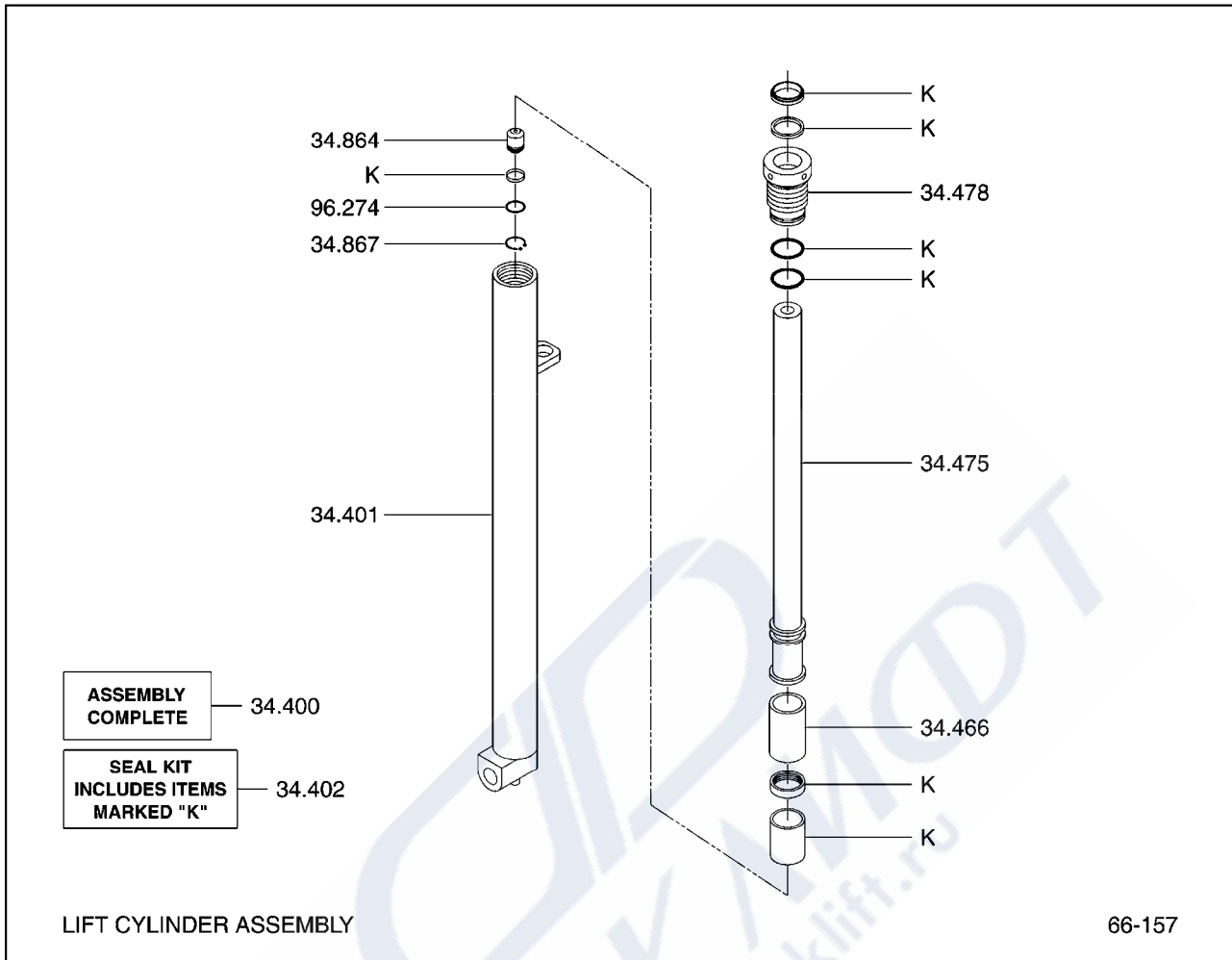

34.400	CYLINDER ASSEMBLY, LIFT 실린더
34.401	BARREL, LIFT CYLINDER 배럴
34.402	SEAL & PACKING KIT, LIFT CYLINDER 씰& 팩킹키트
34.466	SPACER, LIFT CYLINDER FEED TUBE 스페이서
34.475	ROD, LIFT CYLINDER 로드
34.478	GLAND, LIFT CYLINDER 그랜드
34.864	CHECK VALVE, LIFT CYLINDER 체크밸브
34.867	RETAINER, LIFT CYLINDER CHECK VALVE 리테이너
96.274	WASHER, LIFT CYLINDER CHECK VALVE 워셔

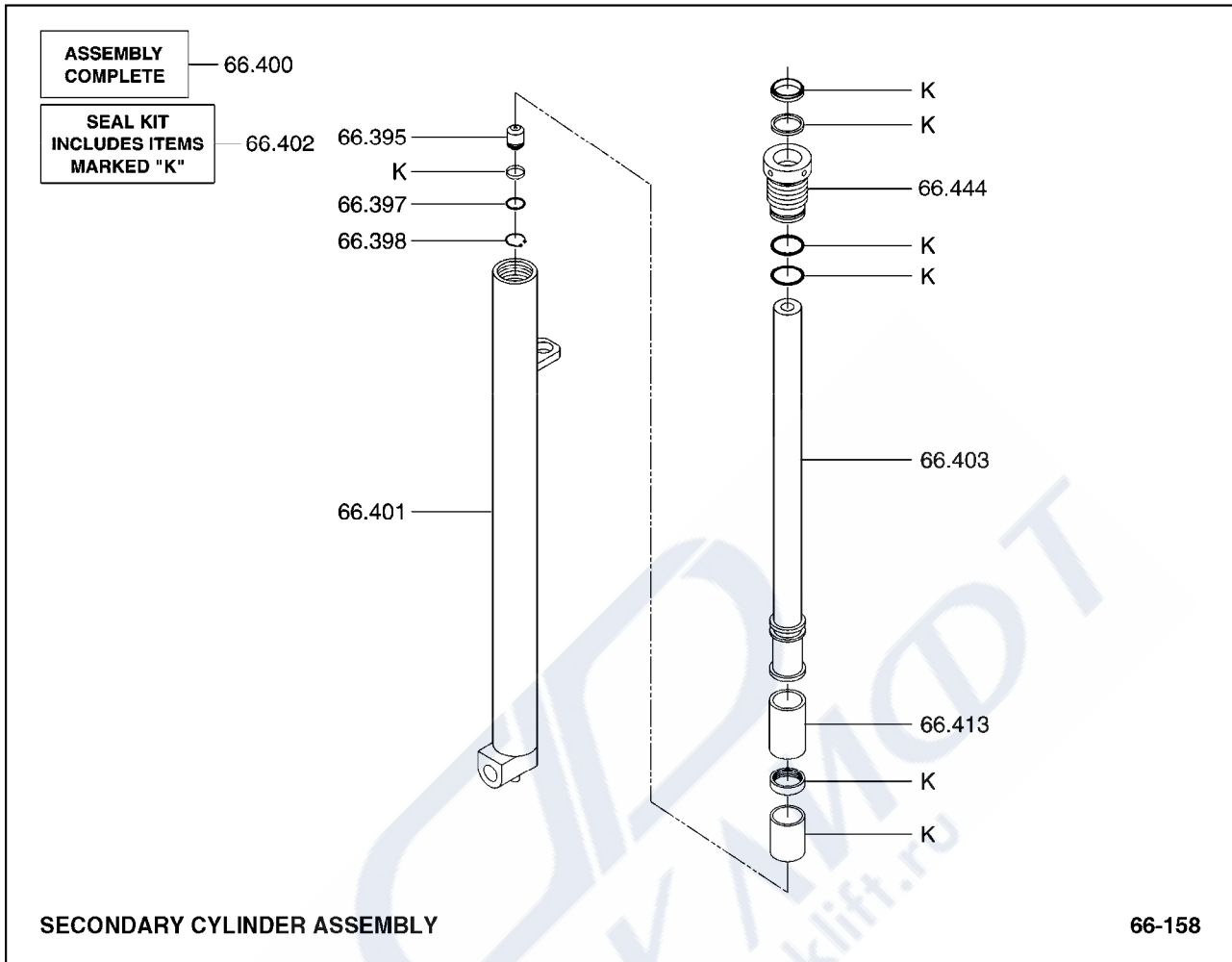

- | | |
|--------|---|
| 66.395 | CHECK VALVE, FINAL LIFT CYLINDER
체크밸브 |
| 66.397 | WASHER, FINAL LIFT CYLINDER CHECK VALVE
와셔 |
| 66.398 | SNAP RING, FINAL LIFT CYLINDER CHECK VALVE
스냅링 |
| 66.400 | CYLINDER ASSEMBLY, FINAL LIFT
실린더 |
| 66.401 | BARREL, FINAL LIFT CYLINDER
배럴 |
| 66.402 | PACKING KIT, FINAL LIFT CYLINDER
패킹키트 |
| 66.403 | PISTON ROD, FINAL LIFT CYLINDER
피스톤로드 |
| 66.413 | SPACER, FINAL LIFT CYLINDER PISTON ROD
스페이서 |
| 66.444 | GLAND, FINAL LIFT CYLINDER
그랜드 |

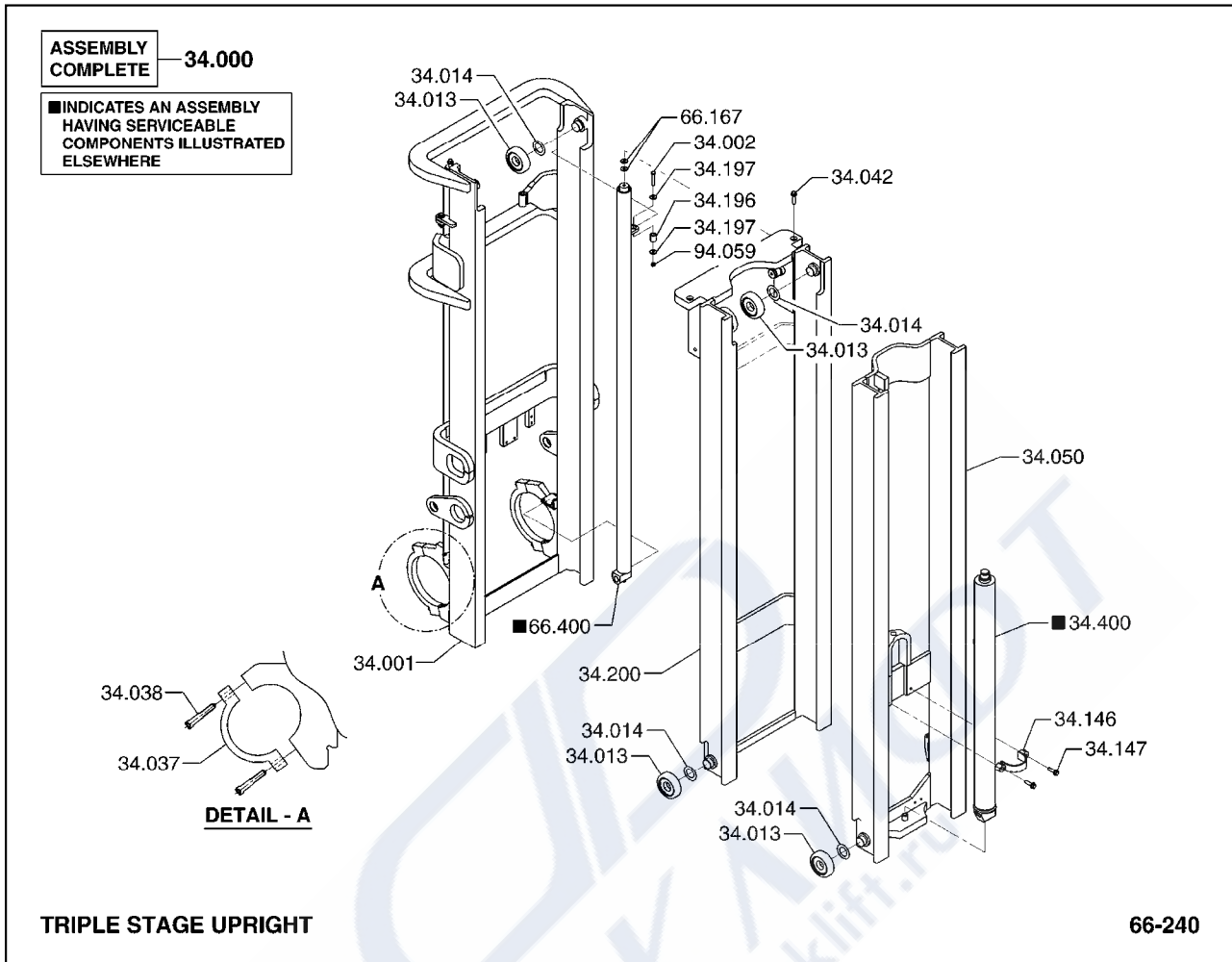

34.000	UPRIGHT & LIFT CYL ASSEMBLY 마스트& 실린더
34.001	OUTER RAIL WELDER ASSEMBLY, UPRIGHT 아우터레일
34.002	FASTENER, LIFT CYLINDER TO SUPPORT 패스너
34.013	ROLLER, UPRIGHT 롤러
34.014	SHIM, UPRIGHT ROLLER 심
34.037	CAP, UPRIGHT TRUNNION 캡
34.038	FASTENER, UPRIGHT TRUNNION CAP 패스너
34.042	FASTENER, LIFT CYLINDER (UPPER) 패스너
34.050	INNER RAIL WELDED ASSEMBLY, UPRIGHT 인너레일

34.146	SUPPORT, LIFT CYLINDER BARREL 서포트
34.147	FASTENER, CYLINDER LIFTING BRACKET 패스너
34.196	RETAINER, LIFT CYLINDER UPPER RING SEGMENT 리테이너
34.197	FASTENER, LIFT CYLINDER UPPER RING SEGMENT RETAINE 패스너
34.200	INTERMEDIATE RAIL WELDED ASSEMBLY, UPRIGHT 인터레일
34.400	CYLINDER ASSEMBLY, LIFT 실린더
66.167	SHIM, LIFT CYLINDER UPPER 심
66.400	CYLINDER ASSEMBLY, FINAL LIFT 실린더
94.059	NUT, LIFT CYLINDER FASTENER 너트

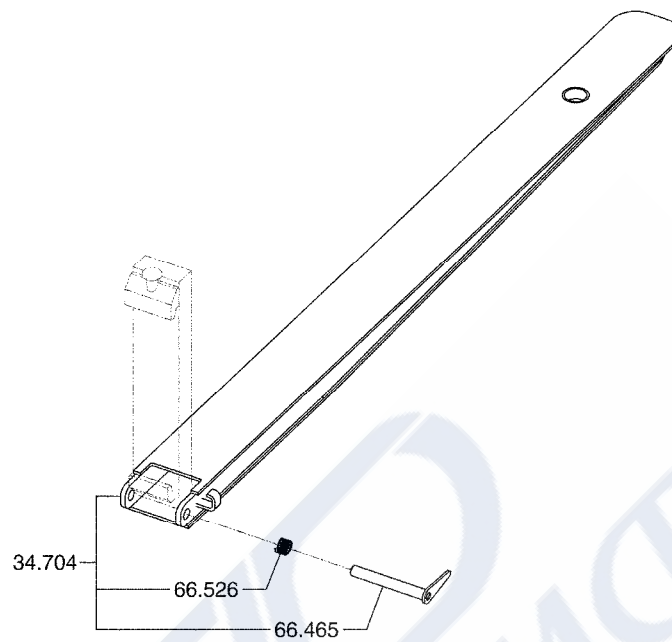

EXTENSION FORK

66-245

- | | |
|--------|---|
| 34.704 | EXTENSION, FORK ASSEMBLY COMPLETE
익스텐션 |
| 66.465 | PIN, EXTENSION FORK
핀 |
| 66.526 | FASTENER, EXTENSION FORK PIN
패스너 |

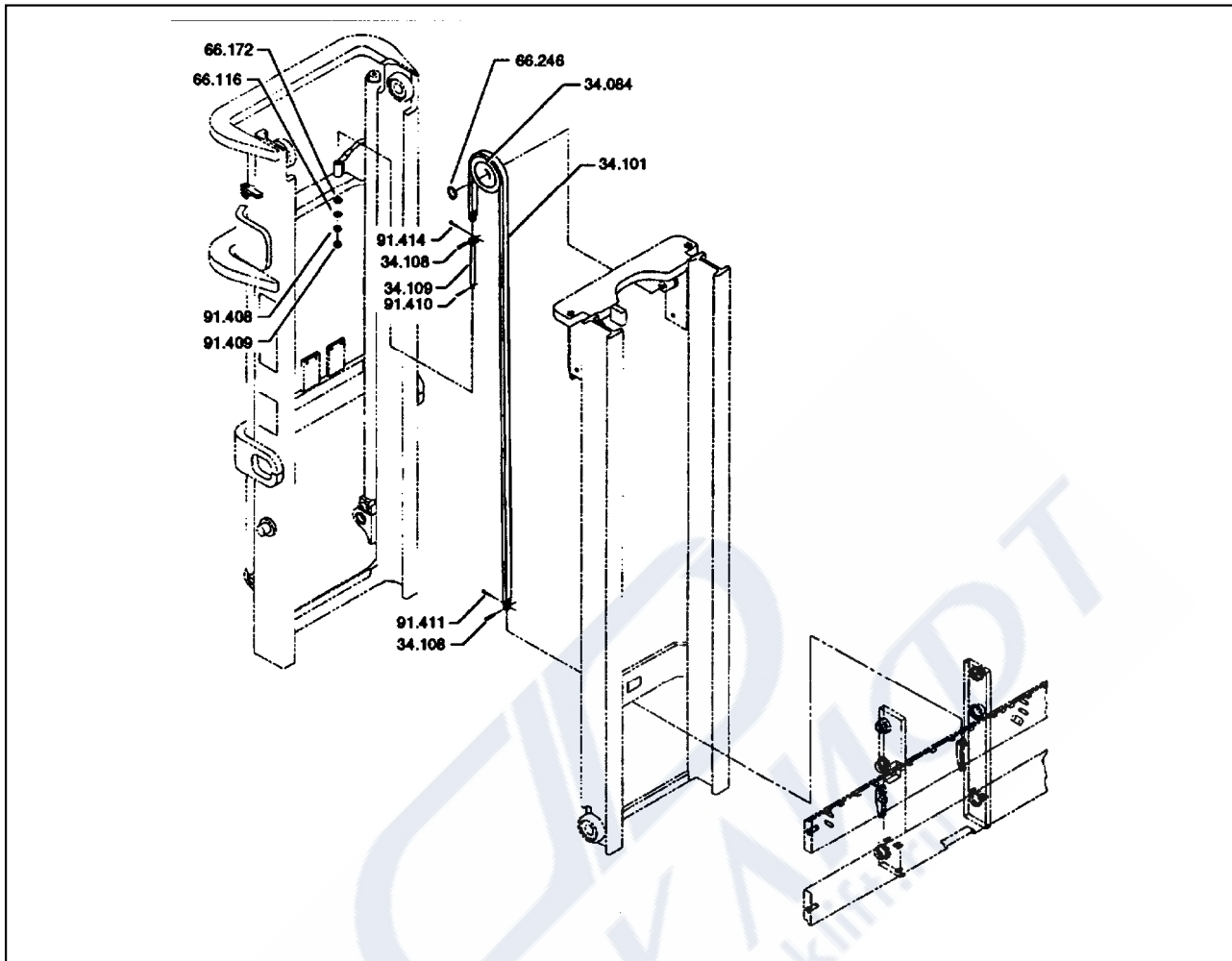

34.084	SHEAVE, LIFT CHAIN 쉬브
34.101	CHAIN, LIFT 체인
34.108	FASTENER, LIFT CHAIN TO ANCHOR 패스너
34.109	ANCHOR, LIFT CHAIN CARRIAGE END 앵커
66.116	SPACER, LIFT CHAIN ANCHOR 스페이서
66.172	BEARING, LIFT CYLINDER ANCHOR SELF ALIGNING 베어링
66.246	SPACER, LIFT CHAIN SHEAVE 스페이서
91.408	NUT-SPHERICAL, LIFT CHAIN FASTENER (CYL END) 너트
91.409	NUT, LIFT CHAIN FASTENER (CYLINDER END) 너트

91.410	RETAINER, LIFT CHAIN FASTENER (CYLINDER END) 리테이너
91.411	RETAINER, LIFT CHAIN TO ANCHOR FASTENER 리테이너
91.414	RETAINER, LIFT CHAIN TO ANCHOR FASTENER 리테이너



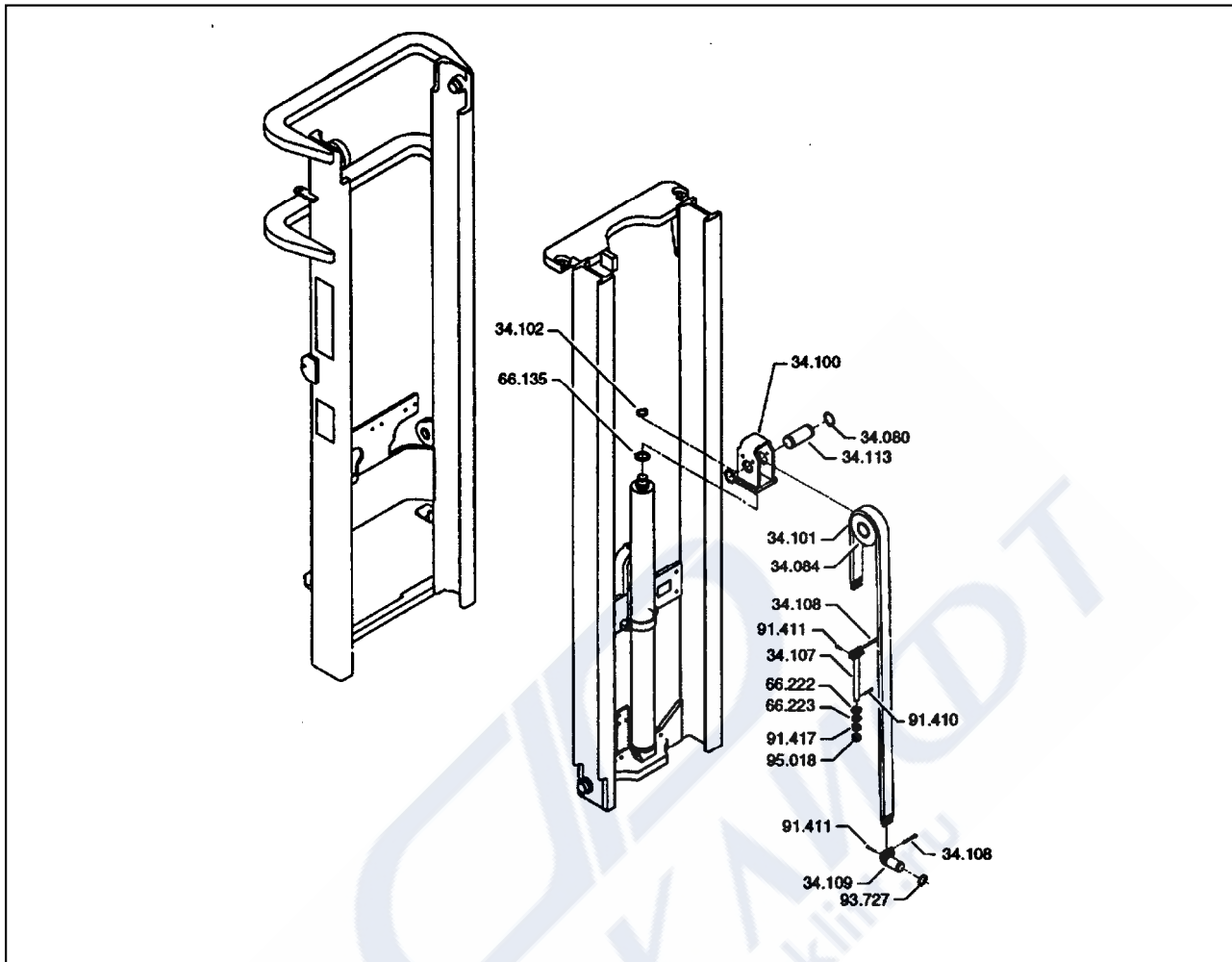

- 34.080 FASTENER, LIFT CHAIN SHEAVE
패스너
- 34.084 SHEAVE, LIFT CHAIN
슈브
- 34.100 CARRIER, LIFT CYLINDER CHAIN SHEAVE
캐리어
- 34.101 CHAIN, LIFT
체인
- 34.102 FASTENER, SHEAVE CARRIER
패스너
- 34.107 ANCHOR, LIFT CHAIN
앵커
- 34.108 FASTENER, LIFT CHAIN TO ANCHOR
패스너
- 34.109 ANCHOR, LIFT CHAIN CARRIAGE END
앵커
- 34.113 SHAFT, LIFT CHAIN SHEAVE (CARRIER)
샤프트

66.135	SPACER, SHEAVE CARRIER GUIDE 스페이서
66.222	SPACER, LIFT CHAIN ANCHOR 스페이서
66.223	BEARING, LIFT CHAIN ANCHOR SELF ALIGNING 베어링
91.410	RETAINER, LIFT CHAIN FASTENER (CYLINDER END) 리테이너
91.411	RETAINER, LIFT CHAIN TO ANCHOR FASTENER 리테이너
91.417	NUT, RAIL LIFT CHAIN FAST (CYL END) 너트
93.727	RETAINER, LIFT CHAIN ANCHOR 리테이너
95.018	NUT, LIFT CHAIN FASTENER 너트

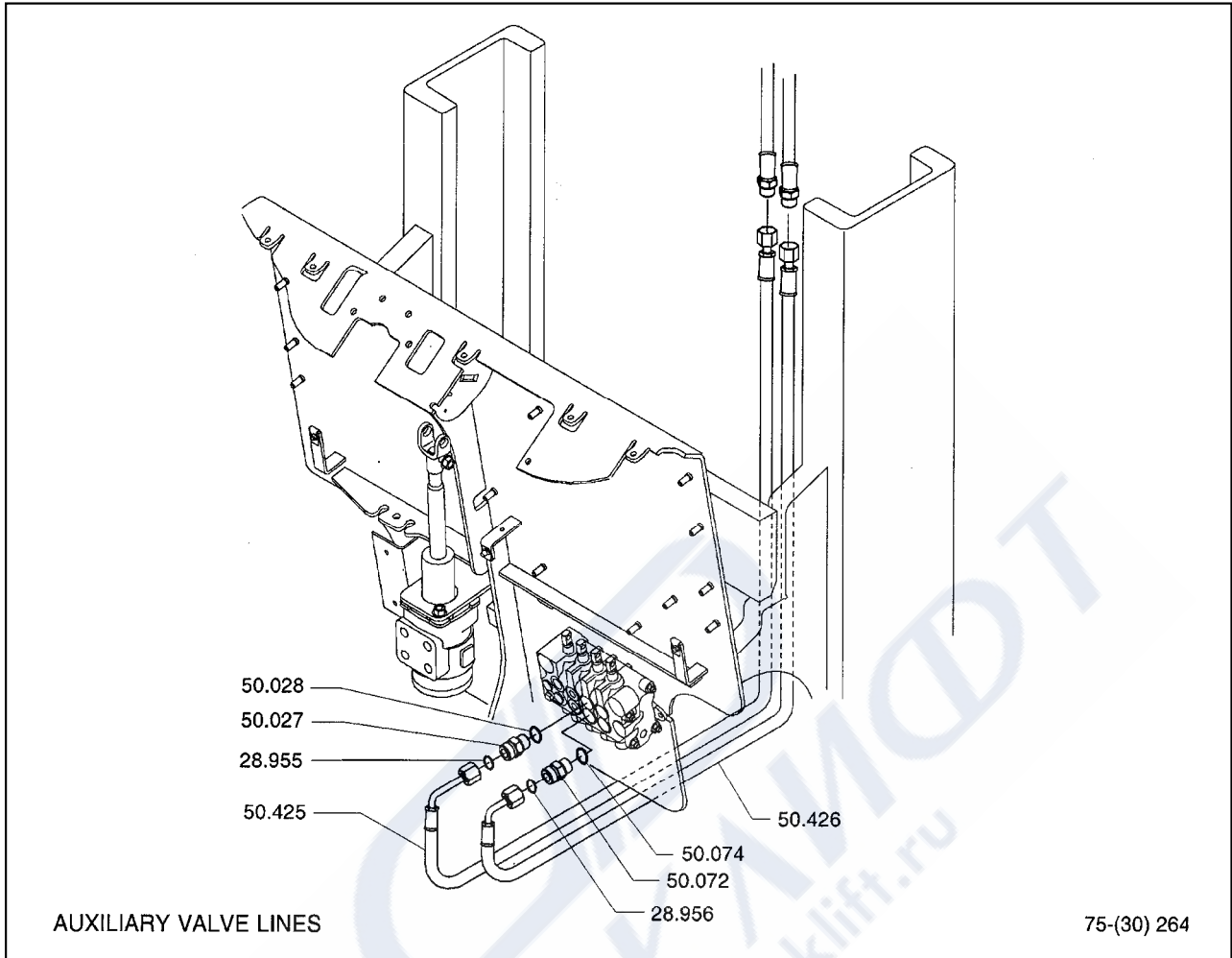

28.955	SEAL, AUXILIARY VALVE "A" PORT FITTING 씰
28.956	SEAL, AUXILIARY VALVE "B" PORT FITTING 씰
50.027	FITTING, 1ST AUXILIARY VALVE A PORT 피팅
50.028	SEAL, 1ST AUXILIARY VALVE "A" PORT FITTING 씰
50.072	FITTING, 1ST AUXILIARY VALVE "B" PORT 피팅
50.074	SEAL, 1ST AUX VALVE "B" PORT FITTING 씰
50.425	LINE, 1ST AUXILIARY VALVE "A" PORT 라인
50.426	LINE, 1ST AUXILIARY VALVE "B" PORT 라인

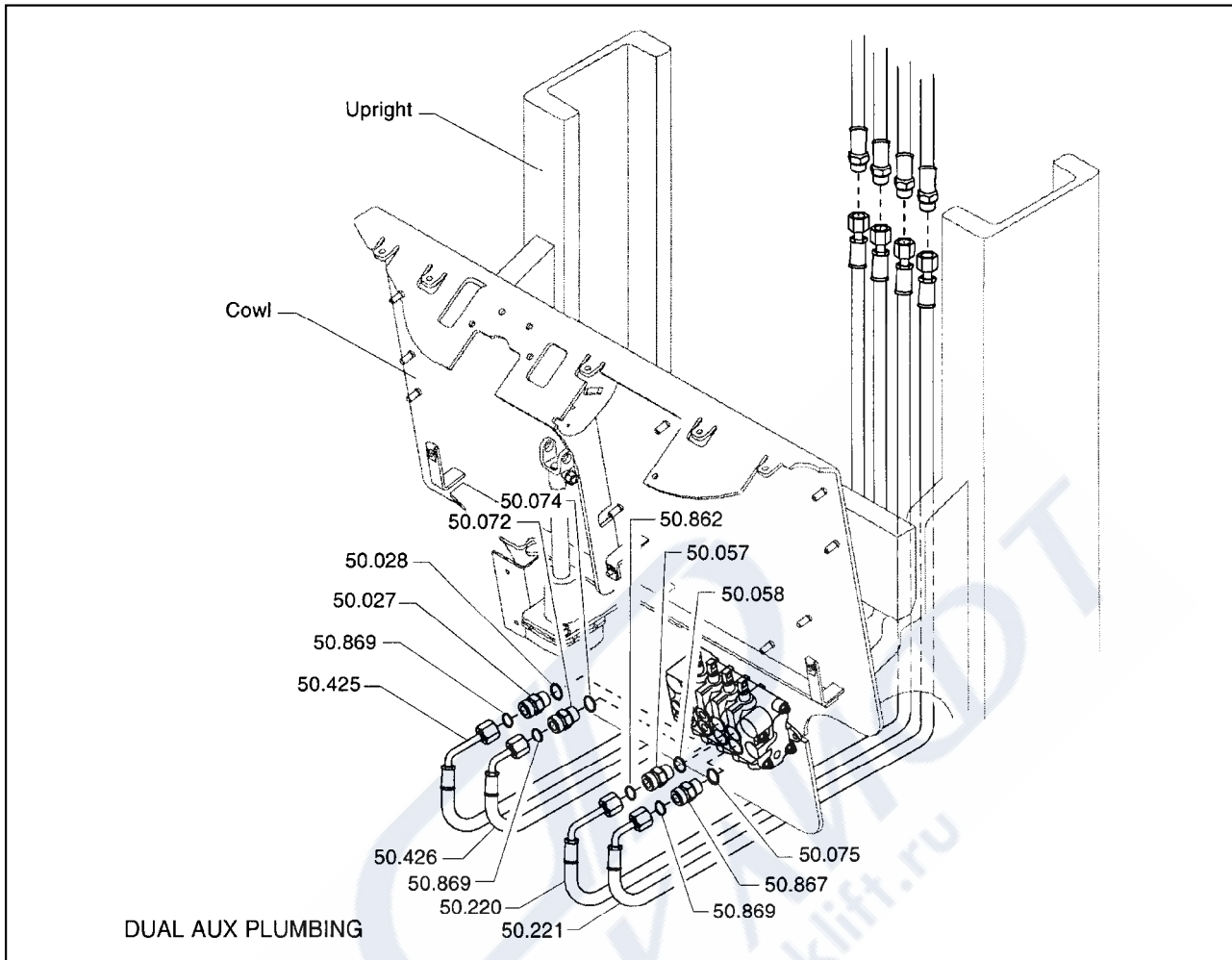

- | | |
|--------|---|
| 50.027 | FITTING, 1ST AUXILIARY VALVE A PORT
피팅 |
| 50.028 | SEAL, 1ST AUXILIARY VALVE "A" PORT FITTING
씰 |
| 50.057 | FITTING, 2ND AUX VALVE "A" PORT
피팅 |
| 50.058 | SEAL, 1ST AUX VALVE "B" PORT FITTING
씰 |
| 50.072 | FITTING, 1ST AUXILIARY VALVE "B" PORT
피팅 |
| 50.074 | SEAL, 1ST AUX VALVE "B" PORT FITTING
씰 |
| 50.075 | SEAL, AUXILIARY VALVE PORT FITTING
씰 |
| 50.220 | LINE, 2ND AUXILIARY VALVE "A" PORT
라인 |
| 50.221 | LINE, 2ND AUXILIARY VALVE "B" PORT
라인 |

50.425	LINE, 1ST AUXILIARY VALVE "A" PORT 라인
50.426	LINE, 1ST AUXILIARY VALVE "B" PORT 라인
50.862	SEAL, AUXILIARY VALVE A PORT 씰
50.867	FITTING, AUXILIARY VALVE B PORT LINE 피팅
50.869	SEAL, AUXILIARY VALVE B PORT 씰



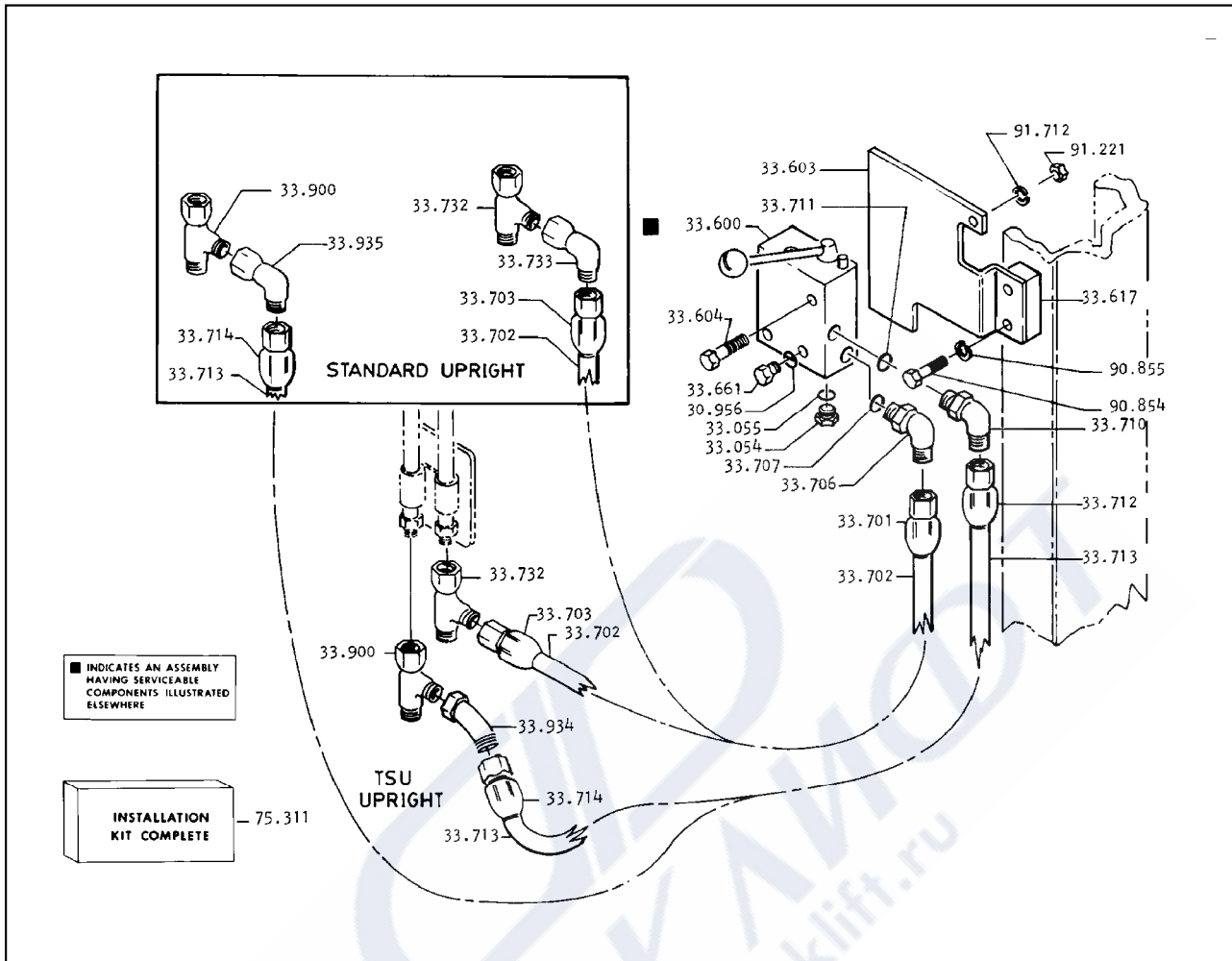

30.956	SEAL, RELIEF VALVE PLUG 씰	33.712	COUPLING, DEVICE RELIEF VALVE DISCHARGE HOSE 커플링
33.054	PLUG, RELIEF VALVE PORT 플러그	33.713	LINE, DEVICE RELIEF VALVE DISCHARGE 라인
33.055	SEAL, RELIEF VALVE PORT PLUG 씰	33.714	COUPLING, DEVICE RELIEF VALVE DISCHARGE LINE 커플링
33.600	RELIEF VALVE, DEVICE VARIABLE PRESSURE 릴리프밸브	33.732	FITTING, DEVICE RELIEF VALVE INLET 피팅
33.603	BRACKET, DEVICE CARIABLE RELIEF VALVE 브라켓	33.733	FITTING, DEVICE RELIEF VALVE INLET 피팅
33.604	FASTENER, DEVICE VARIABLE RELIEF VALVE 패스너	33.900	FITTING, DEVICE RELIEF VALVE DISCHARGE LINE 피팅
33.617	SPACER, DEV VARIABLE RELIEF VAL BRKT 스페이서	33.934	FITTING, DEVICE RELIEF VALVE DISCHARGE LINE 피팅
33.661	FITTING, DEVICE RELIEF VALVE OUTLET PORT 피팅	33.934	FITTING, DEVICE RELIEF VALVE DISCHARGE LINE 피팅
33.701	COUPLING, DEVICE RELIEF VALVE INLET LINE 커플링	33.935	FITTING, DEVICE RELIEF VALVE DISCHARGE LINE 피팅
33.702	LINE, DEVICE RELIEF VALVE INLET 라인	75.311	KIT, RELIEF VALVE INSTALLATION 키트
33.703	COUPLING, DEVICE RELIEF VALVE INLET LINE 커플링	90.854	BOLT, DEVICE MOUNTING BRACKET FASTENER 볼트
33.706	FITTING, DEVICE RELIEF VALVE INLET PORT 피팅	90.855	LOCKWASHER, DEVICE MOUNTING BRACKET FASTENER 로크와셔
33.707	SEAL, DEVICE RELIEF VALVE INLET PORT FITTING 씰	91.221	NUT, DEV VARIABLE RELIEF VALVE FASTENER 너트
33.710	FITTING, DEVICE RELIEF VALVE DISCHARGE PORT 피팅	91.712	LOCKWASHER, DEVICE RELIEF VALVE FASTENER 로크와셔
33.711	SEAL, DEVICE RELIEF VALVE DISCHARGE PORT FTG 씰		

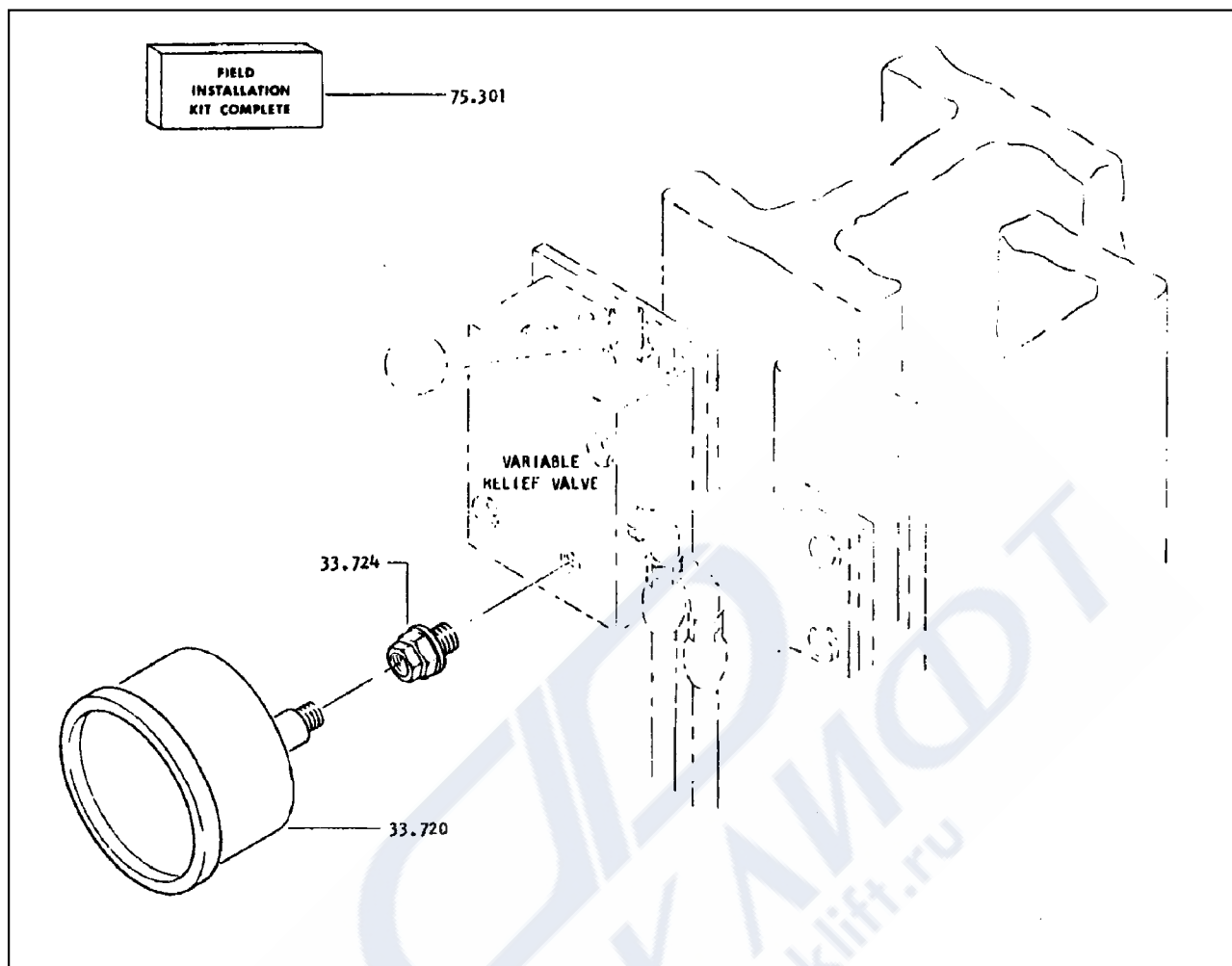

- | | |
|--------|--|
| 33.720 | GAUGE, DEVICE HYDRAULIC PRESSURE
게이지 |
| 33.724 | FITTING, DEVICE HYD PRESSURE GAUGE
피팅 |
| 75.301 | DEVICE, HYDRAULIC PRESSURE GAUGE
디바이스 |

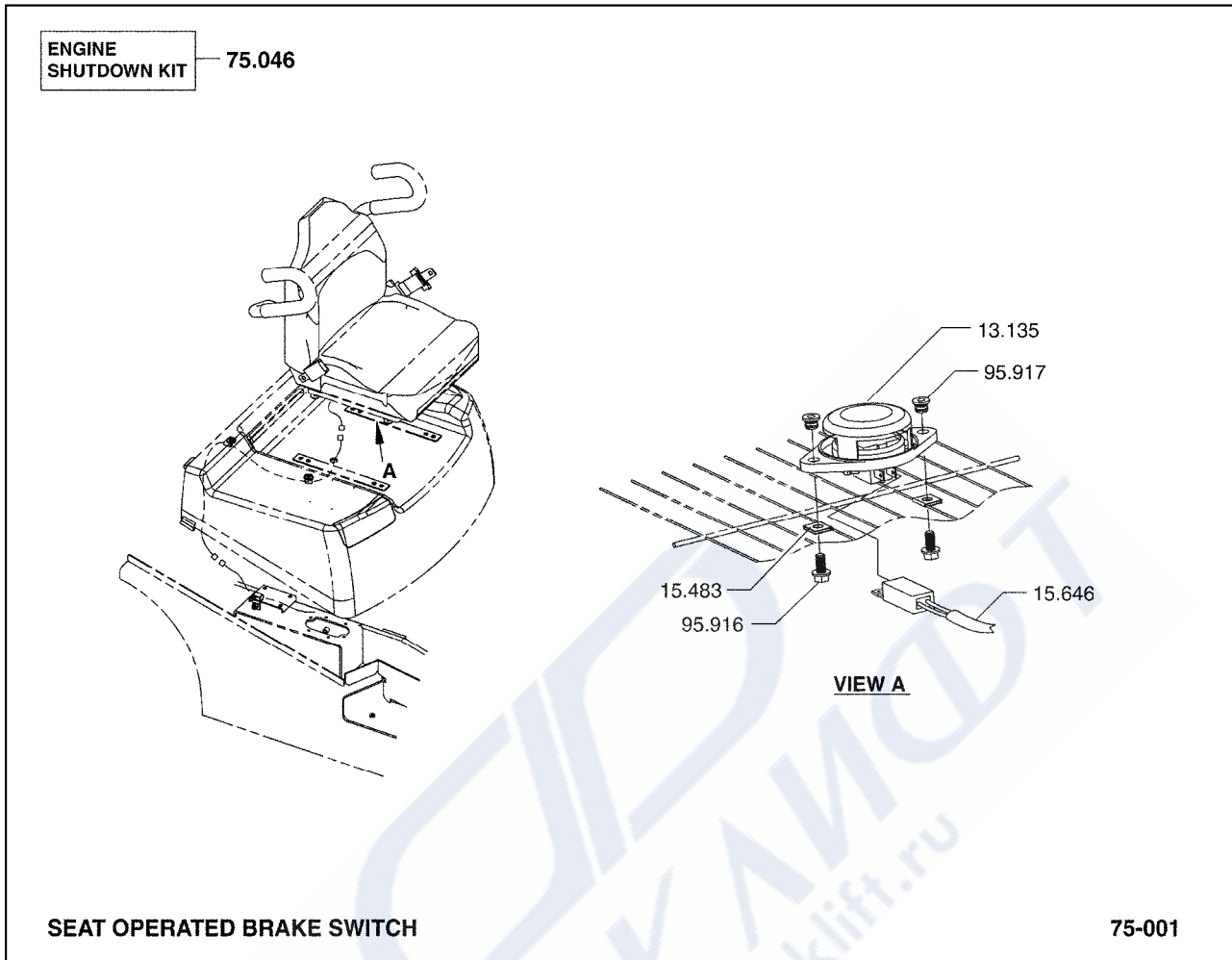

13.135	SWITCH, SEAT SAFETY 스위치
15.483	CLAMP, SEAT SWITCH INSTALLATION CABLE 클램프
15.646	HARNESS, ENGINE DISCONNECT 하네스
75.046	KIT, SEAT ACTUATED ENGINE SHUTDOWN 키트
95.916	FASTENER, SEAT SWITCH 패스너
95.917	NUT, SEAT SWITCH FASTENER 너트

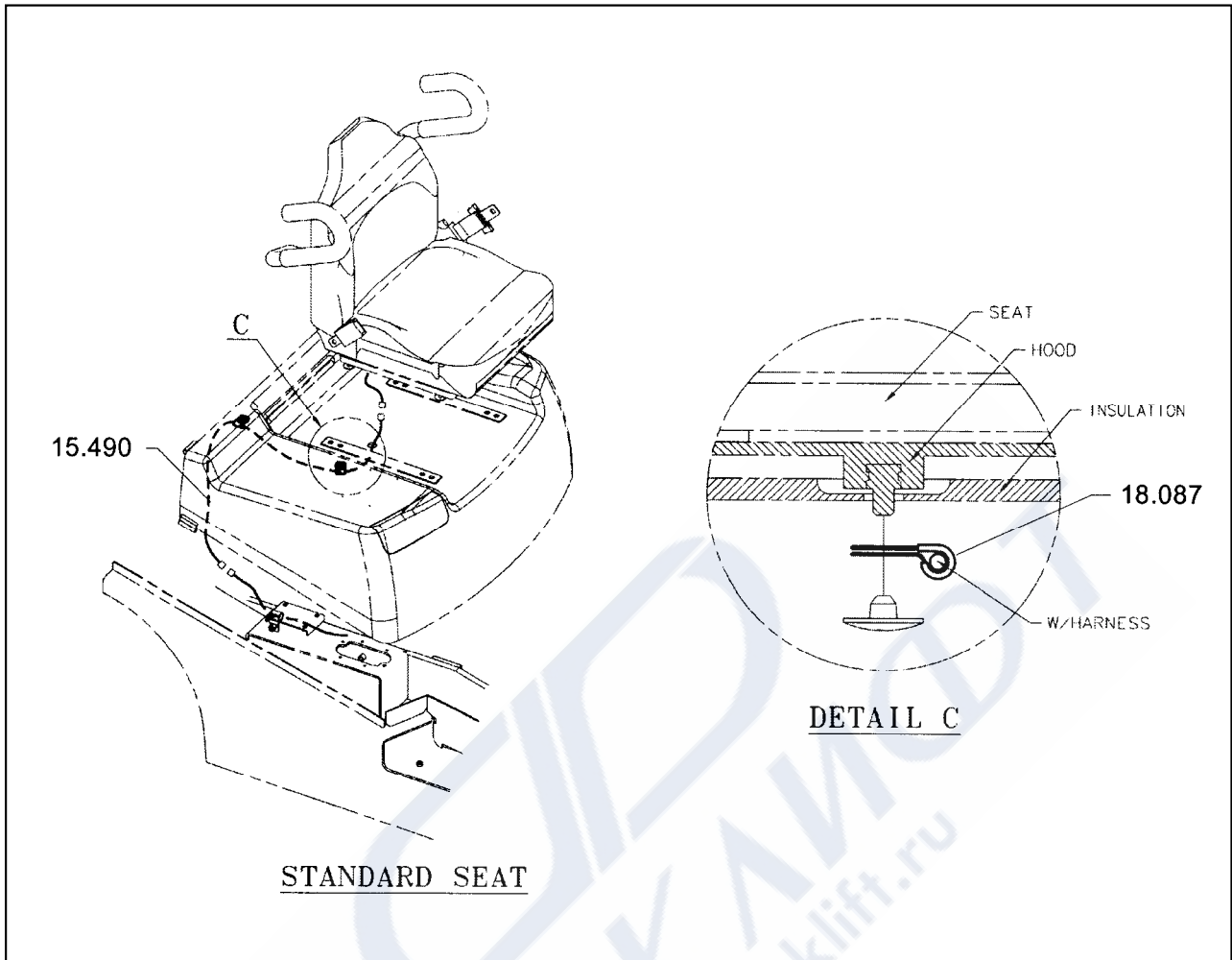

15.490 HARNESS, SEAT ACTUATED ENGINE SHUTDOWN WIRING
하네스

18.087 CLIP, SEAT SAFETY SWITCH WIRE
클립

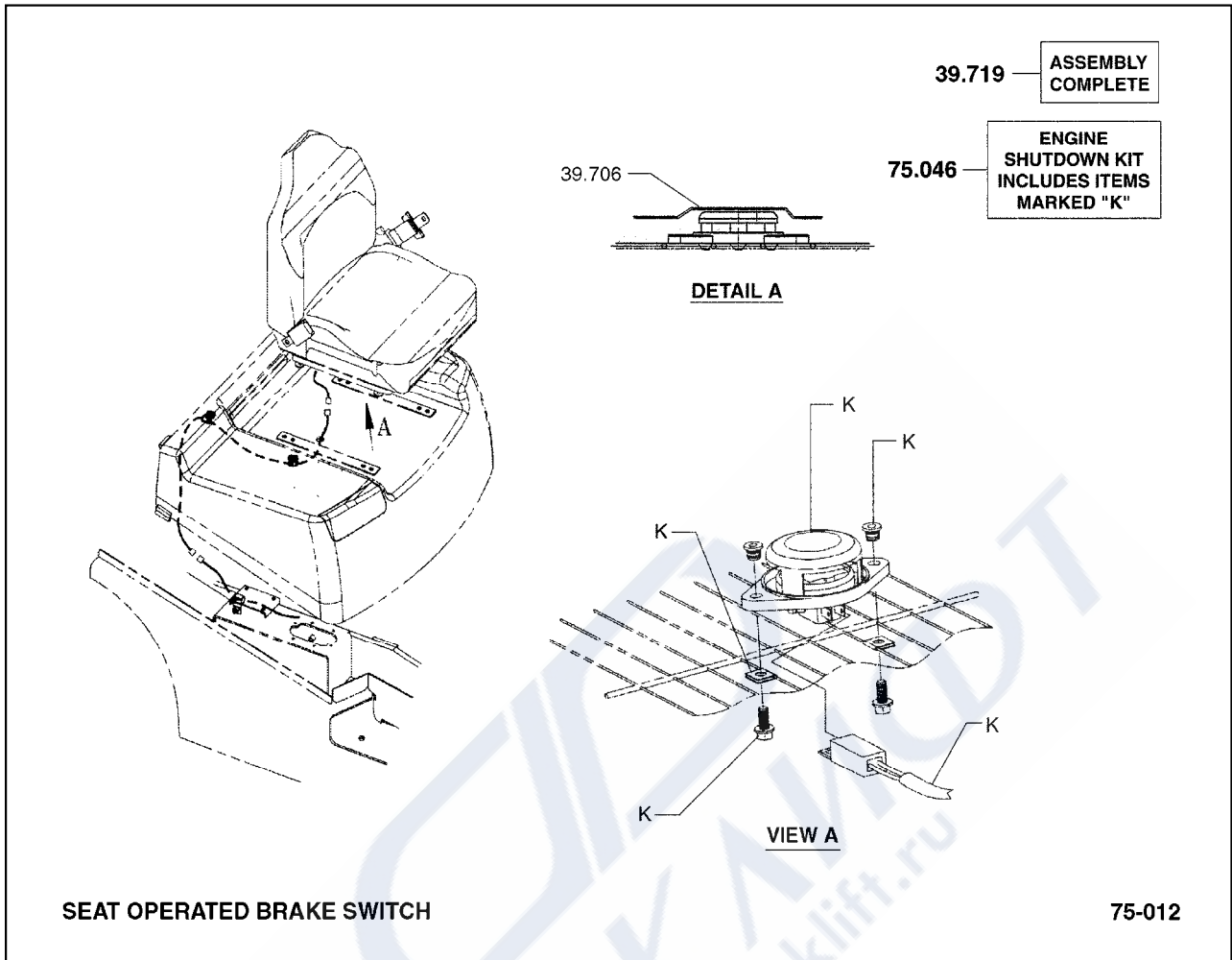

- | | |
|--------|--|
| 39.706 | SUPPORT, SEAT
서포트 |
| 39.719 | SEAT ASSEMBLY
시트 |
| 75.046 | KIT, SEAT ACTUATED ENGINE SHUTDOWN
키트 |